WEATHER
Tonight: Clear
Sunday: Fair, Very Warm

Victoria Times

WEEKEND EDITION
20 cents

89th YEAR No. 31 ★★ VICTORIA, B.C., SATURDAY, JULY 15, 1972

WAC's Great Sign Mystery

KELOWNA (CP) — The Social Credit election sign that appeared Thursday in Premier Bennett's riding of South Okanagan has disappeared.

Amos Baker of Baker Signs of Vernon, the firm that erected the sign near Kelowna, said Friday he received a call from Vancouver and was told to "kill it for the time being."

He said the call came from the Vancouver advertising agency of Walter, Ricks, Ehrig Ltd. But a spokesman for the company said he doesn't know where the order came from. He said he assumed it originated with the Social Credit election campaign committee.

It was obvious that "someone goofed," the spokesman added.

5,000 Head South As U.K. Sends Tanks

BELFAST (UPI)— Growing numbers of Roman Catholics fled southward across the border in a mass exodus to the Irish Republic today to escape a mounting wave of violence in Northern Ireland.

The death toll in the last two days rose to 11 when a British Army explosives expert was blown to bits while trying to defuse a bomb.

The Irish Republican Army was reported using mortars as well as rockets to battle the British Army. Heavily-armored Saracen tanks were being shipped to Northern Ireland to counter the threat of the IRA rockets, British Army sources said.

Trainloads of Catholic refugees, many of them women and children, left Belfast for Dublin during the day. Catholic relief officials said 5,000 Northern Ireland Catholics fled the province in the past seven days and another 1,500 were leaving in three special trains today.

Most of the refugees were from the Catholic neighborhoods in Belfast which have seen the most violence this week, including the Divis Street area, Unity Flats and the Old Park district.

Pubowner James O'Kane of New Lodge Road sent his family away but stayed behind.

"Many people around here feel the trouble will reach a peak soon," he said. "The women and children just can't stick it any longer. They are better off out of the country."

The refugees were being housed temporarily in guest houses, hotels, schools and convents around Dublin.

Since the collapse of the ceasefire six days ago, 31 persons have died — 20 civilians, 19 soldiers and one member of the reserve Ulster defence regiment. It was one of the bloodiest weeks in Ulster's current troubles.

The over-all death toll in the three years of carnage reached 439. Thousands more have been wounded or injured in shootings and bombings across the province.

In Belfast, the British Army said the IRA was now using mortars against security forces. Troops found an unexploded homemade mortar shell near an army observation post in the Catholic Ballymurphy area today and said it had been fired at them Friday night.

Gun battles raged through the night in Belfast

MAYBE NEXT YEAR it'll be my turn, two-year-old Sam seems to be thinking as he studies dad's throwing axe. He accompanied his parents, Mr. and Mrs. Richard Coss of 309 Glenside, to the All-Sooke Day celebrations this morning. Before the day is out, Sam will have had the chance to watch log-rolling; tree climbing, chokerman's races and various forms of sawing and bucking competitions as well as his father's skill. And if he gets a little hot and hungry, there's always the barbecued salmon, clam chowder and soft drinks just a few steps away. See also Page 25.

NIXON STAND HINTED

SAN CLEMENTE, Calif. (Reuter) — President Nixon's election campaign against Senator George McGovern is likely to use the argument that McGovern is a dangerous isolationist who has undermined Nixon's efforts to negotiate an end to the Vietnam war.

This was the impression left by a blistering attack on McGovern by former treasury secretary John Connally—nominally a Democrat — after a three-hour meeting with Nixon Friday.

While Nixon remains temporarily out of the political battle, there seemed no doubt Connally's remarks closely reflected the president's own feelings and foreshadowed the line Nixon will take when he personally enters the campaign.

Nixon is believed to feel that McGovern's views are too far to the left for the majority of Americans.

Connally's criticism of McGovern, made at a news conference arranged by the president at his home here, was the opening shot by the Republican side of what is expected to be a bitter, no-punches-pulled election campaign.

The most serious accusation by Connally was that McGovern has sabotaged the U.S. government's efforts to negotiate an end to the Vietnam war.

He said there was no hope of a negotiated settlement when the Democratic presidential nominee pledged, before the election, that he would pull out all U.S. forces and obtain the release of all American prisoners within 90 days if elected.

Connally contended there was a chance the war could be ended this summer, were it not for McGovern's promises of a quick pull-out if he was elected.

While Connally's news conference was ostensibly to report on a world tour he has just completed for Nixon, he took the opportunity to announce that, as a Democrat, he would be working for the Republican President's re-election.

Canadians Want Hull— Soviets Don't Care

By The Canadian Press

Canada and Russia are look alikes in many ways, but after one telephone call and one telegram Friday there's no danger they'd ever be mistaken for twins.

The telephone call was to an official of the Soviet Hockey Federation in Moscow. Asked for reaction to Bobby Hull's exclusion from the Canadian team playing the Russians in September, he replied:

"We are not interested in him at all. It makes no difference for us whether he plays or not."

Canada, on the other hand, seemed to be interested in little else, and one telegram showed how firmly this preoccupation gripped the country Friday. It was from Prime Minister Trudeau.

The prime minister and Health Minister John Munro, apparently reversing their stand of a day earlier not to intervene in the affair for fear of scuttling the Canada-Russia series, cabled the major parties concerned a strongly-worded request that they find a way to include Hull.

Talking to reporters, Trudeau said the matter had been discussed in cabinet, and that he had received a "great many" telegrams from concerned Canadians.

The former National Hockey League superstar has been declared ineligible for Team Canada beause he no longer is in the National Hockey League. He has signed as player-coach of the Winnipeg entry in the new World Hockey Association.

When the series was conceived in the spring, Hockey Canada agreed to an NHL stipulation that only players who had signed their NHL contracts for the coming season would be recruited.

An NHL spokesman said president Clarence Campbell would not comment until he has "a chance to discuss the prime minister's telegram with his principles."

The prime minister told reporters the government could not order the NHL to let Hull play, but he hoped the various parties would be "big enough" to agree to his request.

Pioneer to Jupiter In Danger Zone

MOUNTAIN VIEW, Calif. (Reuter) — Pioneer 10, hurtling towards Jupiter and the first voyage by a spacecraft into outer space, begins today the most dangerous part of its mission.

It enters the 175-million-mile-wide asteroid belt, a giant doughnut-shaped ring around the sun of flying meteoroids and particles.

National Aeronautics and Space Administration officials see no chance of the little spacecraft colliding with any of the monster meteoroids. These are visible from earth and their positions known.

What they are worried about is particles about one-fiftieth of an inch across hitting the spacecraft at 30,000 miles an hour.

"At that speed even tiny particles could do serious damage," a NASA spokesman said.

Pioneer 10, launched last March to take man's first close look at the giant planet Jupiter, is the only spacecraft ever to enter the asteroid belt.

It will take seven months to cross the belt and will fly past Jupiter on Dec. 3, 1973.

Part of its mission will be to photograph giant asteroids not visible from the earth and to assess what hazards the asteroid belt is going to present for future space missions.

NASA scientists put its chances of getting through the asteroid belt unscathed at 90 per cent.

Settlement Odds Poor In Forestry Disputes

VANCOUVER (CP) — B.C. Forest Industry negotiators on the coast were still hammering away at local issue negotiations today while in the Southern Interior, the union has rejected a package offer made Friday.

The prospects for settlements in both disputes during the weekend appeared poor, indicating that a total of 34,000 International Woodworkers of America members will be officially on strike by Monday.

Already about 4,500 of the 6,000 Interior workers are off the job ahead of the IWA's 2 p.m. Monday strike deadline, to back up demands for wage parity with the 28,000 members on the coast who continue a strike launched June 22.

Friday's offer by the Interior Forest Labor Relations Association was described as "in excess of the coast settlement" by IFLRA president Mike Davison.

He declined to disclose details of the package, made on behalf of 40 companies.

But IWA chief negotiator Wyman Trineer said it fell short of parity and "is not satisfactory to the union negotiating committee."

"There is absolutely no economic justification for the industry not to give our membership parity this year," he said. "We informed the industry of our position and are willing to resume negotiations at any time."

The Interior IWA, now lagging 14 cents an hour behind the Coast, needs an 87-cent wage hike over two years to match the coast settlement of 73 cents that will bring the base rate to $3.45 next year.

On the Coast, meanwhile, the IWA Friday filed a B.C. Supreme Court writ seeking, in effect, a court order that Forest Industrial Relations immediately sign the contract accepted by the union membership last week.

The writ asks for an injunction restraining FIR from reusing or failing to conduct a vote of its 115 member companies on the memorandum of agreement signed by both parties July 4.

INDEX

	Page
Births, Deaths	30
Books	16
Building	24
Church	19
Classified	30-43
Comics	20
Entertainment	21-23
Family Section	26-28
Finance	8, 9
Sports	12-14
TV, Radio	31

Poison Queried

WINNIPEG (CP) — Winnipeg Pollution Probe has expressed concern about the provincial government's decision to distribute the chemical Hopperkill to farmers in Manitoba to fight grasshoppers.

PENELOPE AND TUT AND LOTS OF LOVE

CINCINNATI (UPI) — Bob Lotshaw, curator of the Cincinnati Zoo said Friday "love" was the reason the zoo has tied the world record for lowland gorillas born in captivity.

"We are fortunate to have two pairs of gorillas who are very much in love with each other," said Lotshaw.

The newest offspring arrived Thursday night and came from the mating of Penelope and King Tut.

The zoo has one other pair of apes and the two couples have produced five children. This ties the record held jointly by zoos at Basel, Switzerland and Frankfurt, Germany.

The five here have been born in the past 2½ years.

Domestic Flights Checked

VANCOUVER (CP) — CP Air and United Air Lines Friday announced they are stepping up security measures at Vancouver International Airport as a result of the recent spate of skyjackings.

CP Air said it now will apply to domestic flights the security measures previously applied only to international flights.

This includes metal-detector checks for concealed weapons and checks of hand luggage "on occasion," said G. E. Manning, vice-president, customer service.

"We regret the inconvenience and the delays to passengers, but we must have security as long as the air piracy threat exists," another CP Air spokesman said.

W. J. Hartland, district sales and service manager for the American airline is starting checks today on passengers taking its two daily flights south. Their hand luggage will be checked by airline personnel.

R.D.K Scott, district manager in Vancouver for Western Airlines, the second U.S. carrier operating flights from here, said the line has been checking hand luggage for several months.

Air Canada also is continuing magnetometer and other checks, said a spokesman. The spokesman added that the RCMP has increased its plainclothes presence at the airport.

$100,000 Mill Blaze

CHEMAINUS — A $100,000 fire early today at the Nanoose Forest Products mill here will likely mean a loss of work for some six employees of the mill.

Fire broke out at the saw and planer mill complex at 6:30 a.m. and was quickly brought under control by the Crofton and Chemainus-Ladysmith Volunteer Fire Department.

The mill employs 42 men and is estimated to be worth about $350,000.

EARTHY RITES FOR THE KING OF GYPSIES

SANTIAGO, Chile (UPI) — As gravediggers shovelled dirt on the green steel coffin of Spiro California, grieving women screamed "Little Father, take us with you!". Some were restrained from leaping into his open grave.

It was the burial of the king of the 30,000 Gypsies of Latin America.

California, 63, died Wednesday of a heart attack. He was the leader of a Romany empire that stretched from Mexico to the southern tip of South America and had been king since his own father died 15 years ago.

He was succeeded in Gypsy tradition by his eldest son, Hugo, 44. The king had 12 children and 60 grandchildren.

Delegations of Gypsies from Argentina, Brazil, Peru, Paraguay and Uruguay arrived for the funeral, singing and weeping under grey skies and chilly winds that are a part of winter in the southern hemisphere.

California's body lay in state under a worn circus tent in an encampment of Gypsies outside Santiago, his coffin open with a translucent shroud obscuring his face. Barefooted children stared at the body and relatives shooed away packs of stray dogs trying to get into the tent. Burning candles were jabbed into the dirt floor to provide a cordon of light around the coffin.

The coffin was driven to Santiago's general cemetery in a battered station wagon and followed by more than 35 truckloads of the king's followers, their cheeks streaked with tears as the motorcade passed through the Chilean capital.

California's coffin was lowered into a grave of his family's plot, a narrow space between the plots of strangers. Hugo California and one of the dead Gypsy monarch's daughters directed the burial. As the coffin descended, someone passed a bottle of brandy among the mourners.

As the first spadefuls of dirt struck the coffin, several Gypsy women sobbed and began screaming. Several plunged forward and tried to jump into the grave. Their husbands pulled them back.

"He was a simple man who liked to talk to children," said one Gypsy. "He liked to sing and to dance and to laugh. There was nothing proud about him."

The burial over, Hugo California leaned against a brick wall of the cemetery, a cigarette hanging from his mouth.

"Long live the king!" came a shout from the departing mourners.

Hugo dropped the cigarette, covered his eyes and sobbed.

Newer Cars Pollute More Than Older Models

By BRUCE OBEE
Times Staff

New cars without pollution control devices emit more pollutants than older cars simply because the engines are bigger.

Motor vehicle inspection supervisor Victor Citra said "cars from the 60s are much cleaner than new cars and ones from the 50s emit almost no toxic fumes."

For the past year the motor vehicles inspection branch has been gathering information on pollution and noise emission to be used as a basis for standards which will eventually be set by automobile manufacturers.

Citra said an Infrared Analyser, worth $2,000, measures the amount of carbon monoxide and hydrocarbons emitted by a car's euhaust system.

A probe is put into the vehicle's exhaust and the amount of fumes registers on two meters.

"The analyser has proven extremely accurate," said Citra.

The condition of the engine is also an important factor.

"For example," he said "if one spark plug is missing, the pollutant output would double."

Pollution control devices became compulsory for all cars licensed and sold in B.C. after Jan. 1, 1971. Citra said the law is enforced on the manufacturers, not the car owners. The law will be enforced on owners as soon as enough tests have been completed to determine a standard for all vehicles.

Engine noise is measured on a decibel meter worth about $500. The meter, shaped like a gun, is pointed at the back of the car and the number of decibels registers on the meter. Like the infrared analyser, it is extremely accurate.

Citra said, "I stood out on the street with this thing and found that average traffic noise is about 75 decibels."

There have been no noise standards set so far but when tests have been completed a maximum decibel reading will be set by manufacturers. Citra said the inspectors will allow about 10 decibels more than the specified maximum.

Vehicles will have to be categorized.

"Buses, cars, trucks and motorcycles will all have different maximums," said Citra.

Inspectors were anxious to show the Times how the equipment worked so this reporter had his car inspected.

After the car flunked the wheel alignment test, an inspector said "you'd better have some work done before we start enforcing those pollution laws. It's putting out about twice as much pollution as an average car."

"Thanks," I said as the inspector mounted a rejection certificate on the windshield, "for the story."

THE BETTER HALF By Barnes

"I'm an endangered species ... A real, old-fashioned bum."

'Mad Trapper' Riddle Solved

VANCOUVER (CP) — An elderly couple here are convinced they know the answer to one of Canada's greatest crime riddles—the identity of the Mad Trapper of Rat River.

The Mad Trapper was the nickname given in 1932 to a man who defied the RCMP for 54 days in a 150-mile cross-country chase in arctic weather from Rat River, N.W.T., to Eagle River in the Yukon.

During the chase, the man, believed by police to be named Albert Johnson, engaged in four shoot-outs with the Mounties, killing one and wounding two others.

The Mounties finally cornered Johnson on Eagle River and the trapper died fighting Feb. 17, 1932. He carried no papers and for 40 years his true identity has been a mystery.

But it's not a mystery to Mr. and Mrs. A. C. Benson of Vancouver.

"The Mad Trapper was the man we knew in Vancouver in 1927 as Albert Johnson," 80-year-old Mr. Benson said in an interview.

He produced a potograph of the Johnson he knew, taken in a Vancouver garden before the man returned to his traplines and vanished forever from the Bensons' life.

WAS SAME MAN

Mr. Benson compared it with an RCMP photo taken of the Mad Trapper after he was killed.

"That's the Johnson we knew," he said, and his wife, Helen, added her agreement.

In 1927 Mr. Benson owned a shipyard and it was a boat that brought him and Johnson together.

"Johnson and his partner, who was French-Canadian, had put a deposit down on a fishboat and they asked me to look it over," he said.

Mr. Benson said he advised Johnson not to buy the boat.

"I asked Johnson to the house because I felt sorry for him," he recalled. "Johnson and his partner, whose name I don't remember, had been trapping in the Northwest Territories and when they made some money they quit and came down south to get into business. . . .

"He told me he was from Karlskrona, Sweden, and I don't know how old he was when he left but he'd been to school there and done his army service before he left."

HELD BIG GRUDGE

After failing to get a job or buy into a successful business, Johnson and his partner finally decided to return to trapping in the North.

"But he went back with a big grudge," said Mr. Benson, who said he never heard from Johnson again but learned that he and his partner had split up in Edmonton.

According to RCMP records, the police chase began when some Indians complained that a man named Johnson had been springing their traps along Rat River. It's a story the Bensons don't believe.

"I'm sure Johnson was an honest man," Mr. Benson said. "I think the Indians didn't like the competition Johnson was giving them and told a false story to the police."

The Bensons have great admiration for Johnson's endurance in the chase that captured the imagination of the world.

All the time he was trailed by the Mounties, Johnson travelled on snowshoes weighing 10 pounds each, carried a heavy pack and snared rabbits and squirrels for food.

BEE STING FATAL

GRANDE PRAIRIE, Alta. (CP)—A 35-year-old bee farmer has died in the Eaglesham district, 60 miles northeast of Grande Prairie, after being stung by a bee.

The body of Robert Rouleau was found on his bee farm Friday night. There were signs of a sting at the back of his neck.

A bottle of anti-bee sting vaccine was found nearby, but it was believed he did not have time to use it.

OFFERING HERSELF "for the good of my country," Wendy Fisher, 25, strips down to a bikini underthe startled gaze of a Bobby outside No. 10 Downing Street in London. She was there to deliver a letter to Prime Minister Edward Heath, offering herself in marriage. She claims that the economic situation would improve if the prime minister had "a stable home and family life."

Doukhobors Sent Back to Jail

OTTAWA (CP) — Commissioner P. A. Faguy of the Canadian Penitentiary Service said Friday he has ordered the reimprisonment of four Doukhobor women charged with disrupting the peace after being released from prison as a result of the physical effects of a hunger strike.

One of the women, Polly Chernoff, however, had been sentenced to four months in prison by Provincial Court Judge Blake Allan in Nelson, Friday.

In issuing the sentence, Allan described the Sons of Freedom's nude protesting as typical of the "fanaticism and radicalism" of the militant branch of the Doukhobor sect.

Faguy said in an interview he had authority to reimprison the women without their being tried and convicted on the charges because they were on temporary leave from Kingston penitentiary and not on parole or unconditional release.

The commissioner said the women, all convicted arsonists and members of the Sons of Freedom Doukhobor sect, had violated the conditions of their temporary release, conditions that they were told of before their release.

The women were charged in Grand Forks, B.C., with creating a public disturbance after a demonstration in which they allegedly stripped off their clothing.

Joint Suit Allowed

SEATTLE (AP) — King County Superior Judge Horton Smith approved Thursday an order allowing suits against International Travel Inc. to be handled as an action on behalf of all victims by a Seattle attorney.

A number of persons already have filed suit against the Seattle travel agency seeking refunds on airline charter tickets which became worthless last month when Lloyd International Airlines Ltd. of London went into receivership.

Gosta Dagg, who sought the action order, estimates "no less than 6,000" persons in the northwest bought tickets from the agency which were cancelled when Lloyd went into receivership.

Horton's order stipulates that International Travel must provide Dagg a list of ticketholders for flights that were scheduled between June 10 and Oct. 9. Dagg then must notify each ticketholder by mail that he will become party to the action unless he notifies Dagg by Aug. 23 he wishes to be excluded from the suit, according to the order.

Ticket holders also may reserve the right to representation by a private attorney, the order stipulates, and purchasers who do not exclude themselves from the action will be bound by any judgment, favorable or not.

Cosmos Launched

MOSCOW (AP) — The Soviet Union launched Wednesday the 501st earth satellite in its top-secret Cosmos series, which began March 16, 1962. Western specialists say Cosmos has been used as a cover name for space missions ranging from collection of routine weather data to tests of fractional orbital bombs.

VICTORIA HYPNOSIS SERVICES CENTRE LTD.
HAVE MOVED TO
101—645 Fort St.
(Yarrow Bldg.)
388-9722
(Serving Victoria Since 1967)

Art Gallery Becomes Restaurant

VANCOUVER (CP) — Muck-a-Muck House started as an art gallery, but soon turned into a work of culinary art.

"We just wanted to get some things together for an exhibit of Indian foods," said Theresa Bjornson, one of the staff at the Ace Gallery in Vancouver who helped to turn the basement of the downtown art gallery into a unique restaurant.

Muck-a-Muck House is believed to be the only restaurant that serves the authentic foods of the Indians living on the northwest coast of British Columbia.

The art gallery staff began work on the exhibit of Indian food, but soon ran into trouble from the city's licensing department when they wanted to show patrons how the food tasted, as well as looked.

From there it was a short step to turning the basement into a restaurant.

The motto of the house, "Delate kloshe muck-a-muck" means "real good eating" in Chinook Indian jargon. The restaurant is staffed by Indians and the cook, Mary Wilson, prepares dishes learned at her village in the Queen Charlotte Islands.

Muck-a-Muck House now is a smoothly-running restaurant, but staff members say it wasn't easy.

The first problem was lack of information about traditional Indian foods and cooking methods.

"Not many of the local Indian people keep up the traditional cooking," said Miss Bjornson. "We went through the whole province trying to get recipes typical of many tribes."

Traditional cooking implements were also in short supply.

"They don't make them any more," Miss Bjornson said. "Things like boiling baskets are almost extinct. We did manage to locate two women who still do them."

Another problem was the food itself.

"Dried meat and dried fish were too difficult to come by," she said. "Many of the original Indian dishes just aren't done these days. We decided to stick to seafood, cooked in simple ways."

The restaurant features a limited number of dishes, which change daily. Instead of a menu, there's a blackboard, which is erased as the supply runs out.

Fried and steamed clams, oysters, halibut and oolichans, a type of fish, alternate with such house specialties as barbecued salmon and whitefish chowder.

A permanent fixture on the menu is bannock, a type of bread that can be eaten with the meal or spread with blackberry jam for dessert.

Fruits and berries are selected by the staff and turned into jam and juice at the restaurant.

"Salmonberries, salal and elderberries are around—you just have to know where to look," Miss Bjornson said.

What can't be picked or gathered is purchased from local Indians.

"We get our fish from native fishermen and our supply of oolichan oil and dried seaweed is from the coast."

Some foods, the restaurant staff found, were available but were illegal.

"We know of a man who could supply us with all the mountain goat we could eat—but we're not allowed to serve it," said Miss Bjornson.

VENISON BARRED

Venison, another staple of the Indian tribes, was also barred.

"Any restaurant that serves it has to order it from Norway. That was out of our range."

The final problem was serving utensils.

"Naturally we wanted wooden dishes and big serving bowls, in the traditional style. But the department of health said no way—wood is frowned upon because it can't be thoroughly cleaned. And everyone has to have individual plates."

So Muck-a-Muck House is a little more like an ordinary restaurant and a little less traditional.

But, said chef Mary Wilson, it has a quality that pleases most Indian people . . . "simplicity. Just plain good food."

Witch Doctor Technique Works With Eskimos

MONTREAL (CP) — Lessons learned from an African witch doctor are being applied in the Canadian Arctic.

Dr. Alex Williams of the Frobisher General Hospital who worked four years in Africa, has trained 12 Eskimo women to help administer a TB prevention program combatting one of the rampant diseases of the North.

The program, set up after long consultations with "Eskimo leaders who had the ear of the people," gives the women responsibility for tracking down potential TB victims and making sure they take anti-TB drugs three times a week.

Dr. Williams said in an interview the program was spawned by his experiences in Africa which showed "we should involve local people rather than just tell them what's good for them."

"A lot of suspicion of white man's medicine in the world is failure to explain things to people," he said.

Dr. Williams said in Africa the sick first consult a witch doctor who might suggest a hospital if the patient is extremely ill and does not respond to his ministrations.

WORKED TOGETHER

To overcome the ensuing inefficiency, Dr. Williams set up clinics where both he and a witch doctor sat.

"I learned a great deal from him, mainly background about the patients—he has enormous power as a religious person and knows people well," Dr. Williams said. "His main use was in explaining certain bizarre symptomology."

Strange complaints such as nightmares, palpitations, headaches and hallucinations which "would have a doctor trained in Western medicine scratching his head a long while" were easily explained by the witch doctor in terms of tribal culture such as punishment for basic codes broken.

Complaints baffling to the witch doctor such as a diabetic coma were deftly dealt with by the doctor.

"It worked very well," said Dr. Williams.

Fischer Offered Match Privacy

REYKJAVIK (UPI) — In a final attempt to get Bobby Fischer to return to the chess board, the world championship match committee proposed today that Sunday's game in his contest with Russia's Boris Spassky be played in private with only the players and judges present.

That way the challenger would escape the TV cameras in the chess hall. He refused to play the second game Thurday because the organizers would not removed the cameras which he said distracted him.

However, arbiter Lothar Schmid of West Germany and other chess officials said they were still pessimistic about the possibility of continuing the match, in which Spassky leads, 2-0, after beating the temperamental American in the first game and winning the second by default.

They said Fischer would presumably refuse to turn up for the third game Sunday because the match committee rejected his protest against Schmid's decision to give the second game to the Russian world champion when Fischer refused to play.

At a closed door meeting Saturday Fischer's lawyers proposed to the match committee that Sunday's game be designated the second game while the American Chess Federation appeals the decision to give Thursday's game to Spassky to the International Chess Federation congress at Skopje, Yugoslavia.

Depending on FIDE's decision that game could then be replayed or decided at the end of the 24-game world title series, Fischer's lawyers said.

MULLINS MARINE
YAMAHA
EASY, EASY TERMS
938 YATES STREET

the weather

The weather pattern over the province is fast approaching that of 10 days ago when clear skies and warm temperatures prevailed in all regions. With the ridge of high pressure slowly building over the Eastern Pacific the north coast will slowly improve while the rest of the province remains clear with temperatures becoming progressively warmer.

DOMINION PUBLIC WEATHER OFFICE 5 A.M. FORECASTS
Valid Until Midnight Sunday

Greater Victoria: Today and Sunday, sunny and a little warmer both days. Highs today near 75 and Sunday near 80. Lows tonight near 50.

Greater Vancouver: Sunny and a little warmer both today and Sunday. Highs today in the mid seventies and Sunday in the high seventies. Lows tonight near 50.

North and West Vancouver Island: Today and Sunday, sunny. Warmer Sunday. Highs today high sixties except near 80 inland and Sunday 70 to 75 except low eighties inland. Lows tonight 45 to 50.

TEMPERATURES
Yesterday

	Max.	Min.	Prec.
Victoria	65	52	—
Normal	70	53	—
One Year Ago			
Victoria	53	51	—
Across the Continent			
St. John's	79	60	—
Halifax	68	58	—
Montreal	79	70	—
Ottawa	78	70	—
Toronto	84	71	—
North Bay	77	65	—
Churchill	62	46	—
The Pas	70	45	—
Thunder Bay	78	53	.05
Kenora	69	52	.06
Winnipeg	73	46	.04
Brandon	73	48	.01
Regina	75	49	.08
Saskatoon	72	48	.09
Prince Albert	75	58	—
N. Battleford	72	51	—
Swift Current	69	46	.11
Medicine Hat	74	52	—
Lethbridge	69	54	.01
Calgary	66	49	—
Edmonton	69	46	.03
Penticton	79	50	—
Cranbrook	74	49	—
Castlegar	77	48	—
Vancouver	68	53	—
Prince Rupert	57	52	.10
Prince George	65	44	—
Mackenzie	68	42	—
Nanaimo	72	48	—
Kamloops	79	52	—
Revelstoke	72	45	—
Peace River	73	55	—
Whitehorse	66	46	—
Fort St. John	71	49	—

U.S. Temperatures: Anchorage 68, 56; Detroit 87, 68; Honolulu 85, 73; Chicago 88, 70; New York 87, 71; Seattle 73, 57; Spokane 82, 54; Portland 83, 60; San Francisco 98, 60; Los Angeles 80, 68.

World Temperatures: Rome 55, 79; Paris 59, 77; London 54, 79; Berlin 54, 75; Amsterdam 46, 77; Brussels 61, 82; Madrid 66, 90; Moscow 68, 93; Stockholm 61, 73; Tokyo 68, 73.

CITY'S WEATHER RECORD

Sunshine, July	136.0 hrs.
Last July	119.5 hrs.
Normal (30 years)	143.9 hrs.
Sunshine, 1972	1,094.8 hrs.
Last Year	1,053.6 hrs.
Normal (30 years)	1219.2 hrs.
Precipitation, 1972	17.95 ins.
Last July	.52 ins.
Normal (30 years)	.33 ins.
Precipitation, July	1.41 ins.
Last Year	12.68 ins.
Normal (30 years)	13.35 ins.

(Pacific Daylight Time)
Sunrise 5:29 Sunset 21:11

TIDES AT VICTORIA HARBOUR

	Time	Ht.	Time	Ht.	Time	Ht.	Time	Ht.
	H.M.	Ft.	H.M.	Ft.	H.M.	Ft.	H.M.	Ft.
15	00.25	6.1	04.45	6.7	11.45	3.3	19.30	8.1
16	01.40	5.5	05.55	6.0	12.15	4.3	19.35	8.2
17	03.00	4.7	08.00	5.4	11.55	5.2	20.10	8.2
18	04.00	4.0	20.10	8.3				

TIDES AT FULFORD HARBOUR

	Time	Ht.	Time	Ht.	Time	Ht.	Time	Ht.
	H.M.	Ft.	H.M.	Ft.	H.M.	Ft.	H.M.	Ft.
15	02.55	6.7	07.15	8.1	13.20	4.0	20.50	11.0
16	03.45	5.8	08.40	7.6	13.50	5.3	21.10	10.9
17	04.25	5.1	10.40	7.5	14.25	6.6	21.35	10.7
18	05.10	4.4	12.55	7.9	15.05	7.8	21.55	10.5

5 Inch Continuous
GUTTER
in
baked enamel
Takes care of itself for 20 years!
479-3232
FREE ESTIMATES
B.C. ALUMINUM
"EASY TERMS!"

IT COSTS NO MORE TO BUDGET!
ASK
About B.C. Hydro's 12-Month Equal Payment Budget Plan.
Avoid Seasonal Variations In Your Hydro Bills. Spread Service Costs Evenly Over The Entire Year.
B.C. HYDRO
Telephone 382-9261, Local 215

Are you beginning to think this way about funerals?

☐ I think many people buying a funeral end up paying far more than originally planned, possibly because they are emotionally bewildered at the time.

☐ Money spent on elaborate funerals would be better spent among the living.

☐ I want my funeral, including cremation or burial, to cost under $300.

☐ I think embalming, for purposes of displaying the body, is an unnecessary indignity.

☐ I am repelled by putting a body on display with the face made up to look "natural".

☐ I favour a closed coffin, a private cremation or burial, with perhaps a memorial service after, for friends and relatives.

☐ I feel strongly enough about these matters that I would like to support an organization dedicated to promoting simpler, less costly, more dignified funeral practices.

☐ I would like to receive a simple plan which lets me record my wishes in privacy, so that they may be filed with a non-profit organization I know will carry out my wishes after death. This also saves my next-of-kin from making these difficult decisions under emotional stress.

If you feel this way you are not alone. Over 60,000 people now belong to the Memorial Society of B.C. If you move, your membership can be easily transferred to other societies throughout North America at little or no cost.

LIFETIME MEMBERSHIPS:
$5 for individuals $10 for families

Last year the Society's undertaker held 2,018 services for members, at an average, all-inclusive cost of $229.83.

Please phone or write for folder today.
Phone: 385-5214 (24 hours)
MEMORIAL SOCIETY OF B.C.
P.O. Box 685, Victoria, B.C.

NEAT HEAT-BEATER in Toronto is spray supplied by friendly firehalls where high humidity and near-90-degree temperatures have scorched citizens.

The Bungled Case of the Miami Connection

WASHINGTON (WP) — Confidential files of the U.S. Bureau of Narcotics and Dangerous Drugs show that a 32-year-old Cuban directs a heroin and cocaine wholesaling ring that is perhaps the largest in the U.S. capital.

The Cuban, Pedro Antonio Mayari, operates a well-organized, Miami-to-Washington network that sells about $25 million worth of narcotics a year, according to the BNDD reports.

This is enough to supply the annual needs of about 5,000 addicts and represents about 30 per cent of all hard drugs sold in Washington, the BNDD says.

Perhaps of greatest significance, copies of three dozen reports by the BNDD and metropolitan police obtained by the Washington Post show how Mayari has eluded prosecution for at least three years.

The reports detail an abortive attempt by police to penetrate the ring and raise serious questions about the methods and efficiency of the war on narcotics here.

Mayari's case — call it the "Miami connection" — involves a raw police recruit thrust into a major investigation, an illegal sawed-off shotgun, and finally a fiasco in which uniformed police arrested undercover agents.

But law enforcement officials say that the Mayari case illustrates the difficulty of disrupting the narcotics traffic and the dedication of those government agents who would try.

From the reports and interviews with officials, the folrecent attempt to get Mayari emerges:

Five undercover officers, including one police cadet without a gun, scheduled a rendezvous with Mayari to buy heroin last April 30 after meeting at the Latin-Q restaurant in northwest Washington.

This followed a two-month investigation during which the officers spent thousands of dollars, rented an apartment and a 1972 Cadillac to convince Mayari of their affluence and their status as big-time drug dealers.

Mayari apparently was unconvinced or grew skeptical. He gathered about 20 of his lieutenants at the Latin-Q the night the heroin buy was planned. He refused to sell the drugs and a fight erupted.

The officer in charge of the investigation reported that he had attempted a week earlier to recruit other policemen to work on the case and be present in undercover status during the narcotics buy.

The officer said that more than a dozen officers declined the assignment because they feared for their lives.

So several days before the scheduled buy, two of the officers purchased a shotgun and had the barrel sawed off. The gun would provide the necessary protection, the officers reasoned, if Mayari showed up with many of his lieutenants.

During the fight at the Latin-Q, the shotgun and one of the officers' service revolvers were fired. No one was hurt, and the officers escaped.

This incident apparently convinced Mayari that the men were not police officers because police do not normally have sawed-off shotguns, and the buy was accordingly rescheduled for the next day.

(One police official denied that the buy had been rescheduled but refused to elaborate.)

The licence tag number of the undercover officers' Cadillac had been broadcast over the police radio because the undercover officers involved in the shooting incident the night before at the Latin-Q had escaped in it and were wanted for questioning.

While driving to meet Mayari for the rescheduled narcotics buy, the undercover officers were arrested by uniformed police.

They missed the meeting because their superiors were upset about the illegal sawed-off shotgun, they were also all taken off the case.

"We're willing to acknowledge that the investigation went sour," D.C. police Insp. Robert Dollard said in an interview last week.

Referring to the young undercover officer who handled the case and made contact with Mayari, Dollard said: "He knows how to be an undercover agent like I know how to fly out the window."

Asked why such an apparently inexperienced officer had been assigned to work on such an important case, Dollard said that the only way the officer could "gain experience was by doing." Abraham Azzam of the BNDD said in an interview last month that the Cubans are involved in about 30 per cent of all illegal hard drug traffic in Washington. Another 30 per cent flows here on the famous New York-Washington narcotics corridor, according to Azzam.

He said that the remaining 40 per cent of hard drugs comes from small, "free lance" or one-time wholesalers.

Mayari deals with between two to six kilograms of high quality heroin or cocaine a week, according to BNDD agents.

One report says that Mayari deals in kilogram quantities of narcotics and "nothing smaller."

A kilogram (about 2.2 pounds) of high quality heroin sells wholesale for as much as $50,000. It has a street value after being diluted of about five times as much, or $250,000.

This means Mayari's operation handles at least 100 kilograms of narcotics a year, with an ultimate street value of $25 million.

Tacoma Bus Passenger Stabs 5

TACOMA, Wash. (AP) — A knife-wielding man who attacked five persons at a bus depot here Friday night was listed in critical condition today after being shot by a bus driver.

The five all were listed in satisfactory condition with stab wounds they suffered when the assailant suddenly attacked them on and off a bus, police said.

Police identified the assailant as a 23-year-old Tacoma resident who had boarded the bus at Portland, Ore. The Greyhound bus was scheduled to terminate its trip in Seattle after a stopover in Tacoma.

Detective John Vejvoda said the attacker stepped off the bus behind Linda Gail Chapman, 22, of Portland, then began stabbing her in the back.

When she fell, Vejvoda said the man went back aboard the bus and began attacking passengers. Those injured were identified as John S. Hopkins, 63, Seattle; Lucell Osvold, 75, Portland, and Rita Kunz, 63, of Portland.

The driver of another Greyhound bus at the terminal, Harley Virgil Powell, 57, of Tacoma, went into the bus and tried to hold back the assailant, but also fell from stab wounds, Vejvoda said.

Vejvoda said the assailant was shot when he turned to leave the bus and was met at the exit by gunfire from another bus driver. That driver, who was at the terminal after driving a bus from Seattle to Tacoma, had carried a pistol in his travel bag and rushed to the scene, Vejvoda said.

The driver of the bus which carried the group from Portland said there had been no incidents during the trip which might have precipitated the attacks.

SCHOOL BOARD LOSES ROUND

A temporary injuction restricting the Greater Victoria school board from ordering its janitors and custodians to do outside maintenance work was granted in B.C. Supreme Court in Victoria Friday.

The injunction, sought by local 382 of the Canadian Union of Public Employees, will keep the janitors from watering and mowing school lawns and watering and tending shrubberies and flower beds until a decision on the matter is made by the B.C. Labor Relations Board.

The injunction was granted by Mr. Justice W. R. McIntyre, who heard a three-hour argument in chambers Friday.

The judge also granted the school board a stay of proceedings which will stop the union from proceeding with a court action against the school board for allegedly breaching its contract.

The dispute came up when the union and the school board disagreed over the duties of janitors and custodians.

The board had ordered the workers to perform the outside duties because it had not been able to hire its usual summer staff of university students due to a budget cut.

The union balked at the extra duties for the workers and warned that it would expel any members who followed the school board orders. The school board said it would continue to employ any employees who were expelled by their union for following orders.

HAVE YOU SEEN THE WHITE KILLER WHALE?
Sealand
at oak bay marina

High-Risk Driver Insurance Rate Cut Sept. 1

The British Columbia Auto Insurance board announced Friday that rates for high-risk drivers will be reduced Sept. 1.

Board secretary Bud Day said the rate reduction is the result of a hearing the Board held Monday in Vancouver concerning premiums set by the automobile insurance exchange.

The exchange works as a referral agency for drivers who cannot get insurance. Under B.C. regulations, these drivers must be insured by companies to which the exchange assigns them.

Day said the insurance companies had set premiums ranging between $5 and $10 higher than ordinary schedules.

Insurance Board chairman Dr. J. F. K. English has determined that the new policy for drivers going through the exchange will be that they will pay the regular premium for their insurance category charged by the company to which they are referred.

If the company's policy is higher than the industry average, the driver will be able to get a policy at the average level.

Day said this could mean that some high-risk drivers who cannot get insurance will actually be able to get it at a lower rate if the exchange assigns them to a company which has higher than average rates.

But he said that only about 10,000 vehicles would be affected by the policy change, or about one per cent of the drivers in the province.

Persons being referred through the exchange before Sept. 1 will pay rates at 1971 levels, Day said.

The board did not consider the possibility of rebates on the old system because it doesn't have the power to do this, he said.

Manhunt Pressed For 'Dangerous' 7

NAPANEE, Ont. (CP) — The largest concentrated search since 14 convicts cut their way to freedom from Millhaven penitentiary near Kingston Monday night is under way today on a narrow strip of land near here.

Two men believed to be among the seven escapers still on the loose were spotted near a peninsular tip on Lake Ontario at Adolphustown, about 20 miles west of Kingston.

More than 200 Canadian Armed Forces troops and another 100 prison guards are involved in the sweep through rugged scrub and woods.

Meanwhile, two of the convicts, Thomas McCauley, 35, of Edmonton and Donald Oag, 23, of London, Ont., were believed to have stolen a car in Kingston Wednesday and journeyed to the Ottawa area.

But Chief Inspector John Hillmer of provincial police believed the majority of the escapers still were inside a dragnet concentrated in a 15-square-mile area around Millhaven.

Prison authorities still have few details about the break-out, which followed a softball game.

They have asked the armed forces for a mine detector in an effort to discover the cutting tools the prisoners used to make their escape through two 12-foot-high chain-link fences.

Seven of the 14 have been captured.

The search expanded to the Ottawa area Friday when police found a car stolen in Kingston Wednesday. Inside were barrels from sawed-off shotguns.

The car bore the fingerprints of McCauley, who had been serving 25 years for armed robbery, and of Oag, serving 11 years for manslaughter, robbery, escape and assault causing bodily harm.

Ottawa police said a hotel in suburban Vanier City was robbed late Thursday of $340 by a man resembling McCauley and that both men had been sighted on busy downtown streets.

Ottawa authorities were concerned that their men may unknowingly walk into an ambush. The convicts are considered dangerous.

Police in Kingston expressed concern that any of the seven escapers may take a hostage. They warned all residents to keep their doors locked and not to pick up hitch-hikers.

Insp. Hillmer, in charge of the search, has confirmed that there was substantial evidence McCauley had been in Ottawa as early as Thursday evening. But he continued the largest manhunt in Ontario's history around Millhaven because of constant reports from citizens and officials involved in the search of sightings of some of the remaining fugitives.

John Ramm and friend

SEATTLE SCULPTURES HIT THE DUSTY ROAD

SEATTLE (AP) — Seattle artist John Ramm wanted to "get art out of the museum and onto the road."

He seems to have succeeded. Ramm says 12 of his sculptures are now hitchhiking around the United States and Canada.

Ramm's works, created in May just before "thumbing" became legal in Washington State, are larger-than-life-sized human figures cut out of plywood. One painted arm sticks out in the traditional hitchhiking sign, the other holds a sign saying "Take me along, I fold up."

Last month Ramm christened his pieces with various names, then propped them up along roadsides. Attached to the figures were instructions and postcards asking drivers to keep Ramm posted of his progenies' progress.

"Ernie's up in Canada," he noted recently. "The people who took him said they had a hard time getting him through customs."

"I think Nami Grunt is in San Francisco. Drew spent a week in McCleary, Wash., as an auto repairman. Fenworth was in Evanston, Ill., and Leslie is on the way to Ohio."

Ramm asks those who give his creations a ride to get them back on the road when they reach their destination.

"If you've got one, please let go of it," he remarked in general. "Turn it loose and mail the postcard. It's the only mail I get."

"One of the figures, Bruce, evidently met an unfortunate end. The postcard came back from Federal Way, Wash., a few miles south of Seattle, with the notation "burp," and signed by "Big Bite the termite."

Third Protest Ship Sails

AUCKLAND (Reuter) — The third protest ship to leave New Zealand for the French Pacific nuclear test zone cast off from here today.

The racing sloop Tamure follows the Greenpeace III and the Boy Roel into the area but, unlike its predecessors, will sail directly to the test area at Mururoa atoll and not stop at Rarotonga in the Cook Islands.

The Tamure, flying the red ensign and the coat of arms of the city of Auckland, is expected to take three weeks to reach the test zone.

A report from Rarotonga said the Greenpeace III arrived there today but no report from the crew was available.

Building Permits Set New Record

Building permits issued in unorganized territory within the Capital Regional District for June are valued at a record $2,226,600 — $426,600 more than the $1.8 million record set in June 1971.

A press release shows Langford issued the major portion of the permits, valued at $897,804 — up from $572,098 last June.

Total permit-values in other electoral areas are as follows, with last year's figures bracketed:

Sooke $138,708 ($102,350); Cowichan $427,847 ($357,954); Metchosin $47,632 ($171,450); View Royal $21,652 ($84,950); Salt Spring Island $286,241 ($159,506); Outer Gulf Islands $406,916 ($169,800).

Toyota Studies B.C. Auto Plant

TRAIL (CP) — Dave Barrett, leader of the provincial New Democratic Party, told a public meeting Friday night that a Japanese auto manufacturer, Toyota, is interested in establishing an assembly plant in British Columbia.

He said he held discussions with Toyota representatives in Victoria last week. The NDP leader said the proposed plant would be 49 per cent government owned, 30 per cent publicly owned and the remainder of the shares would be held by the plant workers.

He said no specific site for the plant was discussed.

Barrett said the discussions resulted from a letter he sent to Toyota's head office pointing out that the company is using British Columbia coal, iron and copper to manufacture its cars, then exporting the cars back to B.C.

DATSUN '510'
$2699
complete with
• CUSTOM RADIO
• SIDE MOULDINGS
• HEAVY DUTY UNDERSEAL
THREE POINT... DATSUN
GOVERNMENT at HILLSIDE 385-6737

$147,000
EVERY COLOR — MODEL
HONDA
"World of Pleasure"
PEARSON

CANADIAN PACIFIC PENSIONERS
ANNUAL CRUISE TO PORT ANGELES
P.S. Princess Marguerite
TUESDAY, JULY 18th
Depart—1:30 p.m. Return—4:30 p.m.
Refreshments on Board
Visitors Welcome
Please present Passes for Reduced Rates

We'd like to clear the air.
Elcar Electronic Air Purifier
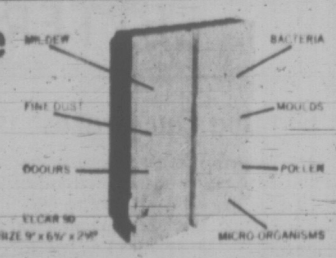

The Elcar can clear up a few things around your home or office; like odour, dust, pollen, bacteria, mould and mildew — just to name a few. Elcar, a completely new concept in environmental indoor air purification, deodorizes, disinfects, purifies without the use of perfumed sprays or chemicals, and without hot ultra-violet lamps or radiation.
Models are designed to service areas from 800 to 10,000 cubic feet. Elcar is portable, compact, easy to install — just plug it in.
Elcar creates fresh air all day, every day. Prices start at $68.50. Money back guarantee plus a complete warranty. For more information on Elcar's complete line for home, office or industry call
ALPINE ENTERPRISES
2208 Arbutus, Victoria, B.C.
382-1234
ELCAR

The "MAN and RESOURCES" Conference
HOW DOES IT AFFECT YOU?
Well, come and see, and participate.
WHO? You, the public of Victoria to Mill Bay and Jordan River to the Gulf Islands.
WHAT? Man and Resources Public Meetings.
WHERE? Camosun College, Conference Room, Ewing Building, Lansdowne and Richmond Road.
WHEN? Wednesday evening, July 19 at 7:30 p.m. Everyone welcome to one or to all the meetings!
AN EXPLANATION
The Canadian Council of Resource and Environment Ministers wants to learn the public's wishes about our natural resources and our environment.
This is a grass-roots invitation to all of us to express our desires and wishes about caring for, developing and maintaining the quality and quantity of the Canadian heritage; for our use and for the generations to follow. Your chairmen for the meetings are: Ray Ferris, July 5; John Hicks, July 12; and Hal Knight, July 19.
For your interest, here is a sample list of the many organizations responsible for the Southern Vancouver Island meetings:
B.C. Bar Association · Canadian Petroleum Association · Project Recycle · Salvation Army · SPEC · Council of Churches · Canadian Institute of Forestry · Victoria Medical Society · Voice of Women · Sierra Club · SPHERE · Greater Victoria School Board · Real Estate Board · P.C.B.
So come along. Think over, say five environmental or natural resource issues which affect your desired way of life. Present these issues and problems at the meeting. In this way, you will participate and contribute and find out the answers to WHY the "MAN and RESOURCES" Conference AFFECTS YOU!
For further information Phone Nancy Ratcliffe — 382-6111, Local 2410 or 3775

Victoria Times

SATURDAY, JULY 15, 1972

BRIAN TOBIN, Editor — STUART UNDERHILL, Publisher — GORDON BELL, Managing Editor

How Strong the Tide?

As he called his fellow Americans home spiritually in his acceptance speech Friday morning Democratic presidential candidate George McGovern undoubtedly revived for many of them the yearning and hope for an American dream of peace, of compassion and of concern for the decencies of living. He promised them more than a materialist two chickens in every pot and two cars in every garage, reaching those generous impulses in them which have made a great nation.

They need a restored faith in the dream.

The appearance of sincerity was convincing — an honest man appealing to a people's finer instincts, strengthening in them the belief that they can rise from those despairs and dissatisfactions that too often trouble a society of great, if unequally distributed, wealth. The theme was a fitting climax to this phase of a campaign which brought him the nomination from what is being called the new Democratic party.

It remains significant, however, that he was unable to attract as his running mate the man of his first choice, his second choice or his third choice; significant, also, that he was not accorded an acclamation at the close of voting. Despite the expressions of loyalty that traditionally wind-up such an occasion, many left the convention hall at Miami Beach in doubt and, in some cases, hostility.

This was a noticeable element at the wind-up of a convention he controlled and dominated — a gathering of party members who, through political affiliation, were ostensibly friends, despite individual rivalries.

During the coming weeks his appeal must be addressed to those who are bound by no Democratic partizan allegiance, to those citizens and voters, old as well as young, conventional as well as new breed, whose decision will be rendered through the ballot.

To Canadians, whose future is inextricably interwoven with that of our neighbors, much of what the candidate said had great appeal. Some of it may have created doubts. They can scarcely see in George McGovern a protagonist of an old American isolationism, which is an impossibility in this shrinking world. Yet they must wonder what developments will emerge from a generalized platform calling on the people of the United States to give their top priority to the huge tasks that are obvious at home.

Candidate McGovern has said that he would, if elected, keep the defences of the United States alert and sufficient to meet any danger. And he gave assurance that decision-making would not be left to the Pentagon alone.

Canadians, only too sensitively aware of what American defence means to the northern part of this continent, will probe to find the meaning of this policy. They will seek, also, to determine how economic planning, the American campaign against domestic unemployment, will impinge on conditions in this country.

In recent years the people of Canada have come to understand clearly what a younger Lester B. Pearson meant when he said that the day of easy relationships between the two countries was over. Policy of the present Washington administration during relatively recent months has emphasized that point.

Miami Beach has revealed a swing away from old political stereotypes in American politics and the advent of a changing tide. But realists can derive no great assuarance that the tide is yet strong enough to sweep the nation and carry out of office the master politician who now occupies the White House.

Gaining on Handguns

The critical wounding of Governor George Wallace has lent impetus to the American campaign for handgun control with some hope that this often-stalled crusade will make headway in the near future. The United States Senate Judiciary Committee has given surprisingly strong endorsement to Indiana Democratic Senator Birch Bayh's bill to ban the sale of cheap pistols and brought out an unexpected measure of support from Republican members of the committee.

This does not guarantee passage of the bill. It nevertheless reflects an encouraging trend in public opinion against the sale by dealers, importers and manufacturers of the type of inexpensive handgun of little value for marksmanship purposes, but a lethal, easily-concealed weapon for those intent on crime.

The conventional opposition argument — the right of the individual to have a weapon of self-defence and the traditional place of firearms in the development of the United States — will no doubt be raised again. But the public, dismayed by crime in the street and by the efforts of unbalanced people to assassinate public figures, may be expected to give less credence than usual to this shopworn case.

If the bill is enacted and succeeds in limiting the ease with which handguns can be acquired in the United States, a significant advance will have been made.

'Old Soldiers'

As a political epitaph of one-time Democratic kingmaker John Bailey, "He was a liberal upstart once, I guess," makes the point. For Mr. Bailey, a politico in the old tradition from Connecticut, perhaps made his last hurrah at Miami Beach this week.

Still clinging to a handful of votes as a token of past glory, Mr. Bailey's influence had dwindled to a shadow even within his own state delegation. Formerly, the Connecticut delegation was chosen at a party convention united under Bailey; now there are district conventions, only some of which the old pro can run. Yet some delegates — though political enemies from the youth and reform camp — may yearn for the old days when as one put it, "things went a hell of a lot smoother."

And therein lies the puzzle: How soon will it be before political gravity coalesces the fractious and enthusiastic reformers into an organization which will more and more resemble the old machines? There is an inevitability about such things, impelled by the desire for power and the efficiency to attain it. In spite of appearances and premature epitaphs, the John Bailey spirit does not die. It only sleeps.

Fishing at Elk Lake — Bill Halkett

WILLIAM R. FRYE

'Don't Go Home, Yankee'

UNITED NATIONS, N.Y. — The world has just had a fascinating glimpse into the strategic thinking of the Chinese leaders. Peking is shown to be severly critical of the "new isolationism" preached in the United States, and wants America to maintain its strength abroad.

This is, of course, precisely contrary to the general popular impression of what China's view ought to be. If taken at face value — and there is reason to think it may be genuine — it represents a startling turnabout.

In the '50s and '60s, a major motive for American involvement overseas, at least in Asia, was to contain China. At first glance it would seem that Peking logically should resent the continuance of that policy.

On the contrary, China sees it as a useful counterbalance to Soviet Power. So say Representatives Hale Boggs and Gerald R. Ford, respectively Democratic and Republican majority leaders in the House of Representatives, who had lengthy talks with the top Peking leadership during a recent visit.

Presence Vital

"They (the Chinese leaders) don't want the United States to withdraw from the Pacific or the world at any point," Ford quoted them as saying. "They think our presence is vital for the stability of the world, and the withdrawal of the United States would lead to instability of the world."

It was not clear whether this applied to Vietnam, where the official public Chinese position is the opposite. But there could be an element of logic in it, even as applied to Vietnam.

So long as American forces are in the South, the North will be heavily dependent on China (and the Soviet Union). Once the United States has withdrawn, historic antipathies between the Chinese and Vietnamese are likely to resurface, producing at least a kind of Titoism in Hanoi.

In those circumstances, Sino-Soviet competition for influence in Hanoi would take place with Peking at a severe disadvantage. Total American withdrawal would be a distinctly mixed blessing for China.

The Soviet view of "new isolationism" in America is much less critical than the Chinese. Moscow's pressure still is in the direction of evicting American influence everywhere the two superpowers are in competition (which is to say, virtually everywhere): in Europe, in the Mideast, in the Indian Ocean, in South Asia, in Latin America.

CHOU EN-LAI
. . . switch in thinking

Of late, Moscow has been trying to revive a diplomatic enterprise which seemed to have died in the '60s: a "collective security" system for Asia. A majority partner in the proposed system would, of course, be the Soviet Union; the United States would not be invited.

This scheme was generally interpreted as a bid to erect a Soviet umbrella over much of South and Southeast Asia, at the expense of both China and the United States. It would extend eastward the Soviet "protection" now provided to many Arab states.

There was scant enthusiasm for the idea, even among left-leaning Asians. They were reluctant to become involved, however indirectly, in the Sino-Soviet quarrel. So the idea was dropped.

Soviet Line

But now, following the upsurge of Soviet influence in India, Soviet organs of opinion have picked it up and once again are urging its merits.

It is understandable that China, seeing the shadow of Soviet power creeping eastward on three of her borders, should welcome a counterbalance from the United States. Peking and Washington took parallel positions in the India-Pakistan war last year, and on occasion have found themselves aligned in the UN.

The principal condition for fuller Sino-American co-operation, as set forth in the Nixon-Chou communique last February, was that "tension in the area" (i.e., Asia and the Pacific) should diminish. Tension in Korea has greatly diminished in recent weeks, and new efforts are being made to adjust Vietnam.

Meanwhile China is broadly hinting it is receptive to overtures from the Japanese government. And Washington has agreed to let Boeing sell $150 million worth of 707 jets to China.

All this would be surprising indeed to a modern Rip Van Winkle awakening from a sleep which had begun in the Dulles era. Peking propagandists have long described their regime as a "new China"; now, in the 1970's, the government may actually be earning the label.

(c) Copyright 1972 William R. Frye

JAMES RESTON

So Much to Forget

MIAMI BEACH — American politics is a savage business. The winners here at Miami Beach, like George McGovern, have more to do than they can remember, and the losers, like Hubert Humphrey, have more to forget than they can bear.

Humphrey couldn't quite make it through his last presidential farewell on television. It was easier for Ed Muskie. As the front-runner at the beginning, Muskie almost seemed relieved by his defeat at the end. But Humphrey was close to tears.

The contrast between Humphrey's and Muskie's concessions to McGovern here is interesting. Muskie's defeat in this campaign was a personal disappointment, but not a personal tragedy.

Late Start

He came into national politics comparatively late in life — a Democrat in the Republican state of Maine. His personal life and ambitions were formed as a small-town lawyer long before he became a governor or senator, let alone a vice-presidential candidate in '68 or a front-runner for the presidency in 1972.

Therefore, he had few dreams of national grandeur, and could withdraw from the battle here in Miami Beach with grace and even relief.

Humphrey was quite different. He spent his maturing years in the political pit as Mayor of Minneapolis, and like President Nixon, member of Congress, leader of the national political battles, vice-president, and loser for the presidency by the narrowest of margins.

Nobody can understand Humphrey who does not understand the political tradition of Minnesota. The politicians come to power early in Minnesota. Floyd Olson, Harold Stassen, Joe Ball, and many others were all national figures, like Humphrey, in their early 30s, and the present governor of Minnesota, Gov. Wendell R. Anderson, who was here in Miami Beach, looks young enough to be a graduate student or even agile enough to be a tight end on the Minnesota Vikings.

Oddly, the principal figures of Minnesota politics all rose and faded fast,

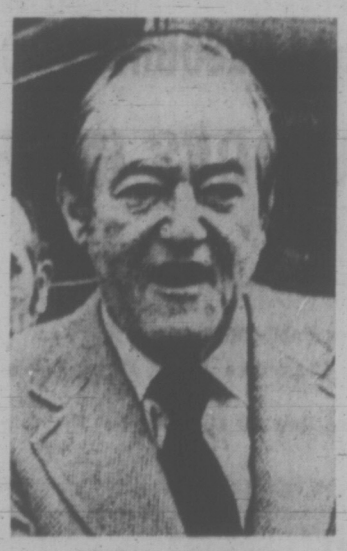

HUBERT HUMPHREY
. . . too much to bear

except Humphrey. He stayed the course better than them all — and produced more effective progressive legislation than all of them combined — but he stayed too long.

Hubert Humphrey didn't lose the Democratic presidential nomination here in Miami Beach; he lost it in Chicago in 1968. And he lost in Chicago because he was more faithful to Lyndon Johnson on Vietnam than he was to his own deepest beliefs about the war, and that finished him, and in his heart he knew it.

This campaign of 1972 was merely his last tragic effort to recoup his losses. If Richard Nixon could come back from his loss to Kennedy in the presidential campaign of 1960 and his loss to Pat Brown for the governorship of California in 1962, then maybe Hubert could do it in 1972, or so he believed.

Divisive

It was an understandable but fatal personal blunder. He not only lost himself, but as the titular head of the Democratic party whose responsibility was to unite the Democrats, he divided them, destroyed Muskie by cutting into the moderate Democratic vote, and hurt McGovern in the end by attacking him as an irresponsible "radical." We will all see his charges against McGovern on the Republican TV political commercials later in the campaign.

No wonder, then, that Hubert Humphrey was a little emotional at the end. He desperately wanted another chance to defeat Nixon and felt that only in the White House could he redeem the promises of his long progressive political life, but he lost all that in Chicago four years ago and knew it, but was determined not to believe it.

So Humphrey goes out now with the rest of the old guard, and it's probably right, but it's a little hard. This convention has been rough on the old geezers who kept the Democrats in power through one of the great chapters in American history. They didn't even give Mayor Daley a seat behind the post in this hall, and even if that was good politics — which is doubtful — it was bad manners.

(c) 1972 New York Times News Service

A Nature Ramble With Skipper

FREEMAN KING

In your search for seeds, don't forget that many are enclosed in a pulp and are fruit-like; in many cases they are edible berries.

The tiny seeds are wrapped in a juicy pulp attractive to birds and other animals, which act as means of distribution.

Most of the tiny seeds are not digested and pass through the carriers. It is well known that in some cases the seeds will not germinate unless they have gone through a digestive tract.

Many of these berries are very good as food for man, though some are not very palatable. Many are very bitter. It must be remembered that some of the wild fruit can be poisonous to some people and not to others.

Some are on shrubs and others are on trees, while a few can be on a small ground-hugging plant. Colors vary a great deal, ranging from a wax white to scarlet.

They can be found in many ranges — from the swamps and marshes to the high, dry and rocky hillsides. There are but a few on Vancouver Island that are of a deadly nature.

Where the ground is damp and beside streams you can find the salmonberry. This is one of the most edible, and ranges in color from bright orange to a bright red. They are sought after by many of the birds. In the same kind of habitat will be the thimbleberry. It, too, is red and juicy. You can identify it by its maple-leaf shaped leaf and white flower.

Another delicious fruit is the red huckleberry. It is rather small and can be found in many places. It provides filling for one of the finest fruit pies that can be eaten.

There are several good gooseberries, though they should be washed to get rid of the tiny hairs that cover them. Some of the currants are edible, though some are very bitter.

The salal can be eaten raw or made into a fine jam or jelly; it is the most plentiful shrub on our coast.

The blue berry of the Oregon grape that has a whitish bloom on it when ripe is edible though sour, yet it makes a fine jelly and has lots of pectin in it.

The crabapple makes a good jelly, and one of the finest of all the jelly-makers is the wild rose "hip". It is full of Vitamin C.

The waxberry has no value as human food but makes a very good natural soap.

LETTER FROM A READER

'Digging Our Graves'

Mrs. Patricia Young's somewhat rhetorical letter, under the above heading (Pg. 4 of your issue dated July 12, 1972) is, to my mind, horribly reminiscent of the hysterical "Un-American activities" drivel — plus "witch hunts" which were set in motion some 20 years ago, by the late Senator McCarthy; a drive which, incidentally, caused untold persecution and hardship to thousands of perfectly innocent people.

Let us, for Allah's sake, retain a sense of proportion.

The internal, current troubles of many "Western" nations are, to my mind, due to the fact that they are administered by "softies" who pusillanimously shrink from dealing firmly and ruthlessly (albeit justly) with enemies of, and parasites upon the body of, organized society.

It certainly puzzles me (and probably thousands more) that history exhibits such strange, fickle "reversals"; yesterday's friends becoming today's enemies, and vice versa. Thirty-one years ago the British Commonwealth, together with its brave Russian allies, fought alone against the fascist hordes — this at a time prior to the U.S.A. being "kicked into the war" on December 7, 1941, by the Japanese. Today, some distinctly "shabby" fascist states are quite "respectable" and enjoy protection by the "West."

I am sure that Mrs. Young is genuine and sincere in her opinions — we are all entitled, in the "free" nations, to express our opinions. I suspect, however, that the Russians and Chinese couldn't care less about the opinions of Mrs. Young or the late Senator McCarthy.

Nor should we forget the recent agreement between President Nixon and Chief Secretary Brezhnev. — S. W. M. Greer, 901 Island.

VICTORIA TIMES, established 1884, is published every afternoon except Sunday by the Times Publishers, Limited, 2631 Douglas Street, Victoria, B.C. Second class mail registration No. 0635. All undelivered copies and notices of change of address to be sent to the above address. The Canadian Press is exclusively entitled to reprint the local news published herein.

Police Corruption Runs Deep in N.Y.

By JOYCE EGGINTON
The London Observer

NEW YORK — Police corruption is far from new in New York, but its present scale is unprecedented. It used to be associated with illegal gambling rackets, which did not touch the average New Yorker. Heroin traffic is different, and failure to control it threatens the safety of every citizen.

By official estimates, which some officials think conservative, there are 300,000 drug addicts in New York City. Illegal heroin is so widely available here that the figure accounts for at least half the addicts in the United States. Heroin is also the biggest single cause of crime in New York, since addicts rob, assault and even murder for the price of a daily "fix."

Last month New Yorkers had some glimpses into the reasons why the traffic flourishes, despite tougher action by the U.S. Customs. Witnesses before both federal and state hearings, which are running concurrently here, have alleged that there is not only widespread corruption in the city police force, but that court officials and even judges have accepted bribes to let some of the biggest dealers in the heroin business go free.

One unnamed judge, it was alleged, told both the prosecutor and the arresting detective that they had no case against three men suspected of being heroin wholesalers, even though the detective had confiscated from them 30 ounces of pure heroin at the time of the arrest — enough to merit a life sentence if the defendants had been found guilty. The detective was left "frustrated and suspicious" as the case was dismissed.

It was also charged at the hearing that the Brooklyn District Attorney's office deliberately failed to prosecute in a number of narcotics cases — an allegation which has been denied. It was stated, however, that forthcoming witnesses will corroborate the charge.

As the revelations become more revealing there is a growing agitation from reformers to legalize heroin — less for the sake of the addict than the protection of the public. "The priority is not to stop the drug traffic; it is to save our cities," the Saturday Review stated in an editorial. "Permitting narcotics to be dispensed legally may be immoral. But it is far more immoral to permit the existence of a legal situation that so royally rewards trafficking in drugs."

The bulk of witnesses in recent hearings have been corrupt policemen turned informers, which is also a new twist. For years police have followed the practice of offering criminals immunity in exchange for information which would lead to the detection of larger crimes; now New Yorkers are watching the public spectacle of guilty policemen informing on their colleagues to save their own skins.

From what they have revealed it seems that a policeman protecting an illegal gambling racket or a brothel can expect to collect regular bribes of up to $1,500 a time. But taking care that a heroin wholesaler keeps clear of the law can bring a police officer $50,000 at a single swoop.

The bribery takes several forms, witnesses have testified. Police who arrested heroin racketeers have been "persuaded" to change their evidence in court, making the police case so weak that it does not stand up. Sometimes they have warned drug dealers of an impending police raid. Or they have accepted large sums to forget to make a report. In some cases they have allegedly passed on bribe money to court officials. Or they have become directly involved in selling heroin.

Suspicions have been strengthened by publication of a survey, made by a Congressional committee, which shows that of all narcotics felony arrests in between January 1969 and October 1971, almost 40 per cent of the cases were dismissed — an unusually high figure. The state commission has already concluded that police corruption is the reason why the city's attempt to control heroin traffic has been "a failure, a monumental waste of manpower and money."

The city's police commissioner, Patrick Murphy, has also stated that he was "astonished and appalled" by the extent of corruption which he found in the force when he was appointed in 1970. A few days ago he cut by 39 per cent the staff of his Special Investigating Unit, which is assigned to the task of arresting heroin dealers, apparently because the fewer investigators there are the easier it will be to check on their honesty.

Along with the guilty policemen, several suspected judges were mentioned by name at last week's hearing of the Congressional committee. Undercover agents providing the evidence are so fearful of the consequences that they have appeared before the committee wearing hoods and masks.

One, a New York detective, told of two men and a woman who had been arrested on charges of possessing quantities of heroin and cocaine, two shotguns and three pistols. One of the defendants was permitted by the judge to plead guilty to the sole charge of "attempted possession of a weapon."

Asked if there was such a crime as attempted possession the detective replied: "No sir."

Informing to Save Their Skins

British Resent Entry of 'Dossier Society'

By BERNARD D. NOSSITER
The Washington Post

LONDON — Tyranny of the dossier, the detailed, secret and swelling file of information about every citizen in a modern, computer-based welfare state, is beginning to trouble thoughtful Britons.

They are worrying about government agencies and private firms exchanging data by pushbutton to deprive people arbitrarily of credit ratings, blacklist independent or cantankerous employees, or disclose intimate medical details to those with no business knowing them.

On the continent, and especially in France, citizens have been long familiar with the police dossier that follows them from residence to residence, a dossier typically swollen by the gossip of concierges or apartment building superintendents.

But Englishmen still think a man's home is his castle, and newspapers of every political persuasion are quick to highlight invasions of privacy. The concern here, like that of Senator Sam Ervin in the United States, is led by Leslie Huckfield, a backbench Labor MP.

An Oxford-trained economist, the bearded and puckish Huckfield exploits question time in the Commons to harass ministers with buckshot questions like these: Why should the government sell voting registers to private concerns? What does a computerized dating service want with applicants' opinions about the utility of spending money on space shots? Why should the government sell off to a private company the files on policy holders in a bankrupt insurance concern?

It is easy for ministers to sidestep such queries, but Huckfield's thrusts do draw press attention and the government takes him seriously enough to seek out his advice in private.

High-ranking civil servants, like their fellows everywhere, can never accumulate enough information. They regard Huckfield as an embarrassing nuisance.

These experts argue that a rigorous civil service tradition of probity insures that raw data about persons will not be transmitted from department to department or allowed to fall into improper hands.

So scrupulously is this tradition honored, officials say, that even ministers, elected politicians, are not allowed to peek at company returns.

When pressed, however, officials here concede that some of Huckfield's shots are not so wide of the mark. Local units of government, who amass lots of data about persons seeking subsidized housing, do not share the same tradition and are a potential source of abuse.

Despite official assurances about transmission of data between departments, Huckfield has noted that the civil service is planning to link up several of its data banks, making easier any compilation of widely disparate bits of data.

Top officials here talk of the virtues of a Swedish system in which an enormous variety of information about everyone is collected and opened to public inspection. But they agree that before anything like this can happen, some of the features of Huckfield's bill to protect privacy will have to be adopted.

His measure would create a data bank tribunal to license all collections covering more than 100,000 persons. The tribunal would have a staff of inspectors to insure that the information was not misused. As a condition for the license, data banks would have to throw open their files to anyone who wanted to see his dossier.

An individual could then demand the sources of the information about himself and correct errors.

Bills by back-benchers, even from the party in power, rarely get anywhere and Huckfield's is no exception. But the last Labor government appointed a committee under Kenneth Younger, a former MP, to examine all the questions of data banks and privacy. The stock ministerial reply to Huckfield's parliamentary inquiries is: Wait for the Younger report.

Those who fear that technology is creating a big brother state will watch closely to see what the government does with it.

Bank of Canada Must Move Or Trudeau May Follow Dief

By BRUCE WHITESTONE

(Whitestone was special assistant to John Diefenbaker and an economist with the Conservatives in the 1965 election. At present he is a partner in an investment firm. He wrote this article for The Toronto Star.)

The Bank of Canada, which helped topple John Diefenbaker, may do the same to Pierre Trudeau.

Ordinarily, the first rule of central banking is to keep quiet and keep the market guessing. But this is a time when the Bank of Canada should break that rule. Both money markets and businessmen who depend on them to supply capital, need a clear, frank statement of bank policy in the next few months. Without one, they could easily blunder into a succession of mistakes that would blight the already murky economic outlook, pitch the country into a severe crisis and defeat the Liberals in the next election.

The second rule for central banking, and even more basic, is the need to realize that changes in monetary policy take a long time to work their way through the economy. In other words, they have a lag effect. If the bank waits to change its policy for concrete evidence of its effects, it has waited too long. The cumulative effects of their moves then would be excessive.

* * *

For example, the Canadian economy virtually stagnated in the late 1950s. The problems did not appear suddenly in 1957 when John Diefenbaker became prime minister; economic trends do not work that way. The stagnation with slow growth and high average unemployment had their origin as far back as in the 1954-56 period of tight money. All sorts of explanations of these events were advanced other than the fundamental one, the inappropriate monetary policy of the bank.

The unemployment and lack of growth that characterized the Canadian economy in the late 1950s was a direct consequence of the strategy of the central bank, its tight-money plan based on the fictitious necessity of keeping Canada "from living beyond its means" as the bank's governor, James Coyne, used to say.

The ensuing fracas over monetary management, which led to the ouster of Coyne and eventually a crisis of confidence, all coincided with the 1962 election. These events combined to defeat the Diefenbaker government.

In 1969 the Bank of Canada, still dominated to a surprising extent by the same officials who ran the bank 10 years earlier, began a new period of restraint. As unemployment rose in late 1969 and early 1970, the case here became extremely weak when, given the lag affects of monetary policy, it should have been obvious that restraints were carried on too long.

By 1971 the bank swung over to a relatively easy-money policy. However, during the winter, alarmed by the seeming failure of the Canadian economy to respond quickly to its policy reversal, the bank then started to provide increases in the money supply at a frantic pace. Money supply recently has been expanding at a 25 per cent annual rate.

Sharply rising increases apparently were justified, in the bank's opinion, by the reasoning that, inasmuch as a moderate increase in money supply was helpful, an acceleration, in the rate of increase would be even more helpful. It is rather like a doctor tripling a dose of medication because the first treatment appeared to be beneficial.

COYNE
. . . his policies . . .

DIEFENBAKER
. . . defeated him

The bank now is again disregarding the fact that policy changes lag consistently behind changes in phase of the business cycle.

Given the normal lag effect of monetary management, the bank now should not be hastening to furnish even higher rates of money supply. Rather it should be watching the effects of its tactics on wholesale prices and interest rates, both of which supply early warning signals of inflationary trends.

* * *

Wholesale prices are now rising at an annual rate of more than 8 per cent, and by autumn these increases will affect consumer prices. Also, interest rates now are rising rapidly. Short terms rates have climbed from 4 per cent in February to more than 6 per cent at the present time.

The Bank of Canada, therefore, must spell out its objectives and how it hopes to achieve them.

The rate of increase in money supply is clearly dangerous to our economic progress and even our stability. Rampant inflation and rising interest rates appear imminent and inevitable, barring a prompt change of direction by the bank.

Therefore, to make sure that order and sanity will be restored to our economic scene, the Bank of Canada should break its old rules and say in simple terms what it is going to do and then act promptly.

We all need reassurance that the present course of inflationary increases in money supply will not continue until it is too late. Otherwise, a new monetary crisis will develop that could sweep the Trudeau government along the same path of electoral defeat which destroyed John Diefenbaker's government 10 years ago.

viewpoint

Military Courts Are Out of Date

THE GLOBE AND MAIL

Six officer cadets at Royal Military College, Kingston, were charged with possessing marijuana in their rooms, an offence under the Criminal Code. They were not charged by civil authorities but by military authorities, under Section 120 of the National Defence Act which permits a service tribunal to try and punish military personnel for all Criminal Code offences except murder, manslaughter and rape.

One cadet, as is his right, elected trial by court-martial. Five chose a summary trial before the local commander, the college commandant. One of the five was acquitted and the other four were reprimanded and fined. In addition they were refused permission to write their exams which, if they are allowed to return to RMC in the fall, will delay their graduation. The cadet who elected court-martial could, if convicted, receive stronger punishment, since the powers of a standing court-martial significantly exceed those of a local commander.

Our purpose here is not to query guilt or innocence or the justness of the sentences handed down by the commandant. But we do query a system which permits a military court to try an offence against the civil code, punishable by ordinary law.

It can be recognized that when Canadian troops are overseas they should not cease to be subject to Canadian law and that the military in such circumstances could be — as they are — entitled to enforce that law. But at home — and especially in time of peace — there need be no difficulty about handing members of the armed forces accused of violating the law of the land over to the civil authority. We thought, in fact, that the military would be really happy to do this; but we were wrong.

Lt.-Col. R. C. Tait, Assistant Judge-Advocate-General and chief military legal authority for Ontario, readily acknowledges that nothing supersedes the paramount authority of the civil court. But, he says, "since we have to carry the law with us overseas, we prefer to have the authority at home, too." We prefer, he says, "to wash our own linen." linen."

Col. Tait's views, it should be said, are perfectly in accord with the law. And it should be acknowledged, too, that in many cases — but by no means all — the military notifies the Justice Department and the local Crown Attorney in case there may be a special civil interest in a particular instance. But, in general, if the military lays the charge, the military tries the case. If the man is convicted, the conviction is registered not only on his military record but on his civilian criminal record.

The effect, we submit, is to perpetuate the notion of an autonomous state — a military state — within the state, dispensing its own justice and administering its own punishments. Further, since every man has the right to be treated equally before the law, it is reasonable to query whether the citizen dealt with by a military court may not, in many instances, suffer a de facto infringement of his civil rights. We speak of the military mind and of the possible difference from the attitudes, outlook and treatment shown toward a particular offence in the civil courts. Possession of marijuana might well be a case in point, since the attitudes of civil courts to this particular offence have evolved greatly in recent years.

There are other differences between military and civilian courts, involving rules of evidence, availability of professional counsel, qualifications and competence of the juridical tribunal and trial procedures.

It is heartening to know that the Canadian Law Reform Commission under Mr. Justice Patrick Hartt is considering a study of some of these aspects of military justice. We hope that the commission may find it possible to go even further and consider the whole question of military jurisdiction over Criminal Code offences.

In this day, the powers bestowed on the military with regard to civil offences by the archaic provisions of the National Defence Act should be removed and reserved in their rightful repository, the civil courts of the land.

WIDE OPEN
SATURDAY NIGHT 'TIL 9!
Sunday Noon - 5 p.m.
Weekdays 9 a.m.-9 p.m.

CABINETS
ALL STEEL
Wardrobes Too!
40 Styles and Colors
42" CHINA
Shown at Left
$99.95
White, Avocado, Coppertone and Harvest Gold
42 W x 20 D x 72 H. A deluxe modern kitchen china cabinet for all your needs. Sliding glass doors, outlet, extended plastic work shelf, magnetic door catches.

GREAT 26" ADMIRAL
SOLAR COLOR ON CASTERS
7 ONLY $499.95
Similar to illustration. Walnut Cabinet.
Reg. List Price $839.95. Slightly Damaged.

LAMPS
½ PRICE
BIG SELECTION

ADMIRAL
COMPONENT STEREO
AM/FM, FM Stereo
$138.88

Walnut Finish; 3-Pce.
BEDROOM SUITE
Triple Dresser, Chest Bookcase, Headboard
$149.95

Admiral 14 cu. ft.
FROST-FREE FRIDGE
$299.95
With Approved Trade

180 DAYS
SAME AS CASH
On Purchases $350 or More
FREE DELIVERY
FREE PARKING

VICTORIA'S LARGEST FURNITURE VALUE CENTRE
THE TRADERS
715 FINLAYSON ST. (Top of the Town) PHONE 388-6264
OPEN MON. FRI. TILL 9 P.M.; SAT. TILL 6 P.M.
Our Pledge to You "WE WILL NOT BE UNDERSOLD"
VIC TONI

Monsoons Launch Bitter Arab-Guerrilla Fighting

TEHRAN (CP) — The start of the rainy season on Dhofar, which gets its monsoon precipitation between June and September, has sounded the bell on the first round of the civil war between Sultan Quaboos bin Saeed of Oman and the Chinese-backed rebels on the plateau in the south-western part of his territory.

After about eight months of bitter fighting the Sultan's British-officered forces have been able to push the rebels almost from the gates of Salalah on the coast, right up to the valleys of the seasonal streams on the plateau itself, where the guerrillas of the Popular Front for the Liberation of Oman and the Arabian Gulf had nearly total sway before.

DEPOSED FATHER

The civil war is far from over however, and the latest fighting brought the young sultan close to war with neighboring South Yemen, which has been supporting the guerrillas for the last four years. Clashes have already occurred near Harbut, between the Omani and South Yemeni forces, within Omani territory, while the sultan's air force has made retaliatory raids across the border.

The Omani gains have been the result of the vigorous new leadership provided by the 30-year-old sultan, who overthrew his father in a palace coup in July, 1970. The Oxford-educated sultan has poured almost half of his oil revenue — amounting to some $135 million last year — into the struggle, boosting his forces, equipping them with better armament, adding more planes to his air force and more patrol boats to his tiny navy.

When serious fighting resumes, probably by October, the possibility of an Oman-South Yemen flare-up will have come closer than ever before, as the sultan's forces push the guerrillas nearer their bases in South Yemen from which they have so far been operating with almost total impunity.

Moreover, with the three new patrol boats the sultan has ordered, a more serious attempt will probably be made to blockade the South Yemeni port of Hauf, just across the border from Dhofar province. The port has been used in the past both as a base for the Dhofari guerrillas and as a supply route for Chinese and Soviet arms with which they are equipped. Previously, the threat to the rebels in Hauf consisted of just one old frigate and two minesweepers.

TRIED PACIFICATION

Observers here believe the sultan's best hope, if he wishes to avoid having to divert all his oil revenues from development to the Dhofar war, would be to make an all-out attempt to crush the rebellion, with strikes against their bases in South Yemen, including Hauf.

Soon after coming to power two years ago, the sultan appears to have tried pacification, attempting to win the rebels over by meeting the Dhofari grievances and starting schools, hospitals and other development projects in recaptured Dhofari territory.

But there were reports then that the guerrillas were executing defectors, and were thinking of abandoning earlier propaganda about liberating the Arabian Gulf, to concentrate instead on Dhofar independence. The reports also said the guerrillas were considering federating Dhofar with South Yemen, after unilaterally declaring the province independent. Most of the Dhofar plateau was then virtually under guerrilla control.

SEEKS SAUDI BACKING

The sultan may have launched his full-scale offensive against the guerrillas to ensure that this did not happen. He also began taking steps to ensure that he would not be alone, should the Dhofar rebellion expand into an international war. He has been making efforts to patch up differences with Saudi Arabia, arising out of the Buraimi Oasis dispute of 1956. Reports here say that King Faisal and Qaboos have reached agreement in principle on a "fair and peaceful settlement" on Buraimi. By making his peace with Faisal, Qaboos has almost certainly assured himself of Saudi backing against the left wing regime in Aden, should a showdown occur.

Already the right wing regime at Sana'a, in North Yemen, has been putting pressure on the South Yemini forces, about the same time as clashes were occurring between the Omanis and the South Yeminis.

Lined up on the side of the South Yemenis, on the other hand, are Libya and Iraq, both of which have been dabbling in the affairs of the region in recent months. But the sultan may also be able to get assistance from King Hussein of Jordan, especially if the marriage between himself and Princess Alia, Hussein's 16-year-old daughter, takes place.

PROUD MOTHER stands watch over her two young sygnets at Vancouver's Stanley Park. Swan stays alert to ward off intruders and acts swiftly when brood is threatened. (CP Wirephoto)

European Filming Starts to Revive

By BOB THOMAS

ROME (AP) — The Hollywood visitor arrives at Rome's Leonardo da Vinci airport and immediately sees the arc lamps of a movie location. Before the camera are two familiar faces: Bette Davis and Joseph Cotten, playing final scenes of an Italian-made suspense film.

It was a symbolic beginning to a three-week survey of the film industry in Europe. Conclusion: filming in Europe is beginning to revive, largely because the American movie business is showing signs of life.

Three years ago American filming abroad almost ceased. Staggered by immense losses on misfired epics, the Hollywood companies could barely survive, much less invest millions abroad. For the previous 15 years, most filming capitals of Europe had been dependent on American capital. Hence they suffered from the Hollywood depression.

The exception is Italy. Rome's studios are bustling with Italian films — some in co-production with France and West Germany.

EARN OWN PROFIT

"We don't have to rely on American money," says producer Dino DeLaurentis. "Our ilms can make a handsome profit in Italy alone."

Italy is the site of the first big American-backed film in years, the $11-million Man of La Mancha. It has become a symbol of hope for American expatriates who have been working in films abroad.

International star Horst Buchholz, now making The Great Waltz for MGM in Vienna, observed:

"The film industries are coming back in Italy, in France, in England. Not in Germany. It's unfortunate that the Germans aren't able to produce films of quality. A few years ago, a producer made million on a picture called Helga, and ever since then the Germans have concentrated on pornography. It is sad."

The plains of Spain, which once were alive with medieval epics and ersatz westerns, have not yet felt the film revival. Explained a Madrid film veteran:

"The American companies haven't returned in numbers yet. The reason is simple: you can't save money on a $600,000 picture here; it can be made more efficiently elsewhere. Spain is useful for the multi-million-dollar film which requires armies and crowds. But the Americans aren't making that kind of film yet."

PASSPORT PHOTOS
NO APPOINTMENT NECESSARY
Jus-Rite Photos 716 Yates St. 384-8041

CHARTER FLIGHT CONSULTANTS
FOR COMPLETE INFORMATION ON EUROPEAN CHARTERS
PHONE 386-2485
116-645 FORT ST., (YARROW BLDG.)
Victoria, B.C. (opposite Eaton's Car Park)

WARDAIR
for Information and Further Details
CONTACT
CHARTER FLIGHT CONSULTANTS
116 — 645 FORT ST.
Victoria (Opp. Eaton's Car Park)
386-2485

MEMO FROM FOUR SEASONS:
Twenty-eight dollars and sixty cents a day (for fifteen days) will fly you in first-class luxury non-stop from Vancouver and return to the sunshine and a delightful, warm welcome in southern Spain . . . provide the attentive hospitality of a superb five-star hotel on the Mediterranean in Torremolinos . . . and give you a holiday to remember forever!
FOUR SEASONS TRAVEL
212-620 View, Victoria, Telephone 384-7108

CHARTERS
• LONDON • SPAIN • HAWAII
For complete information and detailed flight list contact:
BRIAN HUGHES
PAUL REITSMA 384-7121
BUDGET TRAVEL
641 JOHNSON ST.

BLANEY'S QANTOUR
BLANEY'S TRAVEL is pleased to announce a special package that will provide round trip transportation to Sydney via Qantas Airlines, 14 nights accommodation in Sydney at the Kingsgate Hotel, and an unlimited sightseeing pass.
Departures every Friday from San Francisco.
Rates from $760.00 from Vancouver; or Victoria additional $26.00. Single supplements are available.
Contact BLANEY'S TRAVEL for additional information and reservations.
BLANEY'S TRAVEL SERVICE
"THE TRAVEL PLANNERS"
Victoria Office: 920 Douglas 382-7254
Oak Bay Office: 1503 Wilmot Place 598-4531
AMERICAN EXPRESS
"Ask for an American Express Money Card Application"

From Victoria . . .
P&O
CALIFORNIA CRUISE
$210
Lv. Victoria July 20th Aug. 9th or 23rd
—Six Day Cruise—
★ Embark Victoria for a delightful 6-day cruise visiting San Francisco and Los Angeles.
HAWAII
Air-Sea, $382
Includes Hotel, Air, Cruise
Departures: August 21, 28, Sept. 13, Oct. 25, 29, Jan. 15 and Feb. 28, 1973
★ Call in today for full details from the cruise specialists.
WILLIS TRAVEL SERVICE
578 Yates 385-4312
Opposite Post Office
For Personalized Service From Your P&O Agent

CHRISTMAS at JASPER PARK LODGE
A repeat of last year's popular "Traveleers Tour" leaving from Vancouver on December 22nd and return December 28th by CNR train. Included in cost is round trip transportation from Vancouver; four nights at Jasper Park Lodge; all meals on train and four breakfasts and five dinners at Lodge; tips for baggage and meals at Lodge; tour around Jasper and Marmot Ski Basin. Fare from $178.00 per person depending on type of accommodation required on train. EARLY BOOKINGS SUGGESTED. Book now for HAWAII and WINTER CRUISES.
PAULIN'S
382-9168
1006 Government Street

TRAVELWORLD
WINTER VACATIONS IN PUERTO VALLARTA
INCLUDES:
★ Air Flights Vancouver to Puerto Vallarta and return
★ 14 Days Accommodation
★ Welcome Fiesta Party and a Barbecue Beach Party
★ All Transfers
FROM $309.00 CDN.
DEPARTURES:
Dec. 23, Jan. 6, 20, Feb. 3, 17, March 3, 17
★ Special 8 Day Easter Departure Available
382-3121
Bank of Commerce Building On View at Douglas
"A Full Service Travel Agency"

BOOK NOW!
SPECIAL
LOW COST HOLIDAY IN HAWAII
DEPARTURES
October — November — December
FULL DETAILS FROM
BURRITT TRAVEL
635 Yates St.
386-7574

NO MONEY
'TIL MID-AUGUST
HONDA
"World of Pleasure"
PEARSON

BOOK NOW
For a
MEXICO VACATION
THIS WINTER
IN CHARMING
PUERTO VALLARTA
2 WEEK PACKAGE HOLIDAY INCLUDES HOTEL, 2 MEALS DAILY WELCOME PARTY and FULL DAY CRUISE
DEPARTURES FROM DEC. 16 to APRIL 21
$309.00 UP
TRAVELEYDEN TOURS 768 Fort 388-4201

COACH LINES ONE-DAY TOURS
JULY 25
HURRICANE RIDGE
$9.00 Leave 10:00 a.m. Return 7:00 p.m.
AUGUST 2nd
SALT SPRING — CHEMAINUS — LADYSMITH — DUNCAN
$10.00 Lunch and Afternoon Tea included.
AUGUST 14, 15
ABBOTTSFORD AIR SHOW
Leave 8:00 a.m. Return 9:15 p.m.
$10.50
Includes Air Show admission
P.N.E.
Leave 9:00 a.m. Return 9:15 p.m. Aug. 19, 26; Sept. 1, 2
$10.00 each
CALL AND RESERVE NOW
B.C. Parlour Car Tours
710 Douglas Street
385-4411

THE WORLD AT YOUR WINGTIPS
WARDAIR Canada LTD
BROCHURE: 212-620 VIEW, VICTORIA 384-7108
FOUR SEASONS TRAVEL AGENTS

COACH LINES TOURS
BARKERVILLE JASPER AND EDMONTON KLONDIKE DAYS
11 day tour
Visit Northern B.C., W. A. C. Bennett Dam, Barkerville and Edmonton Klondike Days.
Fare Per Person
Double $190
Twin $198
Single $238
Some seats left, so hurry.

YELLOWSTONE NATIONAL PARK
11 day tour
Tour Yellowstone National Park. See "Old Faithful" and many other natural phenomena.
SALT LAKE CITY! RENO!
July 30 - Aug. 9
Fare Per Person
Single $240
Twin $215
Double $208

LABOUR DAY WEEKEND
Sept. 2 - 5
Tour Crater Lake National Park, Oregon Caves and Mount Elijah, where we will visit the MARBLE HALLS OF OREGON.
Fare Per Person
Single $85
Twin $72
Double $70

THANKSGIVING TOUR
Oct. 6 - 9
ORCAS AND LOPEZ ISLANDS AND ANACORTES
What a Tour!
Even the menu makes it worthwhile.
Fare Per Person
Single $127
Twin $98
Double $96

Call
B.C. Parlour Car Tours
710 Douglas St.
385-4411

HOLIDAY TIME!
Time you decided whether you are going to battle the Freeways, make your own last minute Motel reservations, do your own thing? My advice —leave yourself a week at the end to recover from the Strain and Frustration, OR Phone 384-1432 and ask about:

WATERTON and GLACIER PARKS
July 23-28 could be one of the finest weeks in your life. Through Okanagan Valley, Kootenay Mountains, to Waterton Lakes, to Glacier National Park, over thrilling Logan Pass to Spokane, over Snoqualmie Pass to Tacoma and home. See the beauty of B.C., Alberta, Montana, Idaho and Washington. As low as $123.00.

SKAGIT RIVER and ROSS DAM TOUR
AUGUST 5 - 9
Double Each Person $88
Tour highlights: Full Tour of Whidby Island, Tour to Ross Dam, Diablo and Gorge Dams in the Cascade Mtns. following Skagit River, Tour of Port Defiance Park and Old Historical Fort Nesqually. Tour right around Mount Rainier viewing the 4 faces. Plus an excellent family style dinner. Write or phone for free itineraries.

RENO TOURS
Starting Sept. 16
From Victoria directly and returning to Victoria directly.
— Conducted of Course —
8-DAY TOURS
NOT 7 but 8 Days! Db., ea. person $95
Tours are booking up fast — reserve early and avoid disappointment.

ALASKA TOUR
August 15 - 27
Just a few seats left on this fabulous Tour of the North Country. Over 3,000 miles of outstanding scenery from our Air Conditioned Bus; Two Days and Two Nights on the Motor Vessel Wickersham cruising the inside passage, an exciting Train Ride along the "Trail of '98" to Whitehorse, Yukon, followed by miles of scenic beauty along the Alaska Hwy. All this for as little as $350 per person.

DAY TOURS
Fort Langley and Aldergrove Game Farm—Saturday, Aug. 5 — $11.00.
Sooke-Port Renfrew-Cowichan Lake Circle Tour; including luncheon — Saturday, Aug. 19 — $8.50.

CAPITAL TOURS
403—645 Fort Street
384-1432

TOTEM TRAVEL
MAYFAIR SHOPPING CENTRE
PHONE 386-3277
Hillside SHOPPING CENTRE
SHOPPING CENTRE
PHONE 388-6281
SECOND ANNUAL
CIRCLE PACIFIC TOUR
FULLY ESCORTED
JAPAN 8 DAYS
HONG KONG 4 DAYS
AUSTRALIA 5 DAYS
NEW ZEALAND 6 DAYS
FIJI 6 DAYS
Depart Victoria October 24th, 1972
Return Victoria Nov. 22nd, 1972
Included in the price are return air fare from Victoria, first class hotel accommodation with private bathroom and air-conditioning (twin sharing), many interesting local tours, transfers and taxes.
$1639.00
Call us now for your Free detailed color brochure, including hotel list. Accommodation limited to 30 passengers.
BE SURE OF THE BEST ARRANGEMENTS— BOOK THROUGH THE PEOPLE YOU KNOW. OUR REPUTATION IS YOUR GUARANTEE OF SATISFACTION.
Brian Ferguson Hillside
Bill Ferguson Mayfair
★ MAYFAIR OFFICE: Open 9-6; Thurs. and Fri. 9-9
★ HILLSIDE OFFICE: Open 9-5:30; Wed., Thurs., Fri. 9-9

Shipyard Receiving Welcome Breath of Life

COURSER
. . . old hand

By PAT DUFOUR
Times Staff

Life is being breathed back into that part of the Inner Harbor that housed the McKay-Cormack Ltd. shipyard until the company went into receivership more thon two years ago.

Carpenters hammer, buildings are getting their first lick of paint in years.

The shipyard, stalled to a standstill for so long, is back in operation.

Now called Centre Shipyards Ltd., its president is Bob Courser.

Born and raised in Sidney, Courser, at 30, is becoming an old hand at restoring yards that have fallen on bad times.

This will be his second time around at bringing a bankrupt yard back into business.

Withey's Shipyard at Silva Bay on Gabriola Island had been closed down 18 months when Courser decided to take it over.

Today, he has 14 men on the payroll, employed on all kinds of work, including a 40-foot troller, due to be launched in two weeks.

SKELETON STAFF

Courser took over the former McKay-Cormack yard July 4 with a skeleton staff of six.

This, he says, will be increased as the work load mounts.

Commercial fishermen, particularly, are delighted to see the yard back in operation. Its ways are one of the few in the area capable of handling boats up to 100 feet.

Depending on their weight, Courser says even larger boats can use them.

Courser has intimate knowledge of fishermen's needs, having fished commercially until he bought the Gabriola yard.

He says "Fishing was fine but I was away from home too much. (He has a wife and two small children.) This kind of work brings me the closest I can be to boats without being back on them."

Against a backdrop of drills and other tools, Courser stresses that all his employees are ex-McKay-Cormack personnel and there are others waiting to come on staff as business picks up.

"We will do complete marine repairs and building — anything from fish boats and tug boats to yachts," he says.

"We can tackle any job as of right now, in another two weeks we'll be in full swing."

DEATH-BLOW

As the shipyard begins to recover from what two years ago appeared to be a death-blow, the remainder of the old McKay-Cormack property also shows signs that this is one part of the Inner Harbor that isn't going to be allowed to fall apart.

Bill Hilburn Oakland Industries, who bought the property for $300,000, envisions it as being a total marine complex when plans are finalized.

The old Armstrong home adjacent to the gate, dating back to the time the Armstrongs ran the yard, is immaculate in white paint and its grounds are being landscaped.

Plans for a new fish processing plant are in the offing and marine-orientated companies, such as one that provides oceanographic studies, are interested in establishing their headquarters there.

The shipyard, though, is the first undeniable indication that this part of the city's waterfront is well on the road to recovery.

'We Can Tackle Any Job' New President Proclaims

MAINLAND TROLLER, the Alaskan of New Westminster, becomes one of the first vessels to be serviced at James Bay shipyard after a closure of more than two years.

New Commander For CFB Comox

COMOX (CP) — Canadian Forces Base Comox has a new commanding officer, Col. Donald W. McNichol of Winnipeg.

McNichol took over command Friday from Col. Grant H. Nichols, who has been posted to the United States.

Col. McNichol formerly was comptroller at transport command headquarters in Winnipeg.

Kuerti Goes To Shawnigan

Due to the illness of Eduardo del Pueyo, the noted Belgian-Spanish pianist, Antos Kuerti, Viennese-born American trained pianist who now lives in Canada, will head the piano faculty at the Shawnigan Lake Summer School.

Kuerti, who has been called by the New York Times "A pianistic supernova," performed all the Beethoven concertos in Victoria at the time of the Victoria Symphony celebration of the Beethoven bicentenary.

He will appear with Laszlo Gati and the orchestra July 23 at McPherson Playhouse in the international festival series when he will play the already programmed Beethoven "Emperor" Concerto.

Agnew Escapes

NEW YORK (AP) — The lead car in a motorcade taking Vice-President Spiro T. Agnew to LaGuardia Airport was struck by another automobile Wednesday outside the airfield's marine terminal. Agnew was not affected by the accident and his air force plane took off as scheduled for the return to Washington.

For travel to and from
BRITAIN
1972 Lists
Dial-A-Charter
385-1533
578 Yates Street
Victoria, B.C.

WEST COAST TRAVELLERS
478-2973
FRIDAY — JULY 21
Fort Rodd — Metchosin Lagoon
Sooke Harbour House
$2.50 incl. Afternoon Tea
SATURDAY — JULY 22
Wilcuma Lodge
Cowichan Bay
$2.75 incl. Afternoon Tea
SATURDAY — JULY 29
Vancouver — Stanley Park
$6.00 — includes all Ferry Fares. Reservations for this Tour must be in by Thurs. July 20, 1972.
SPECIAL RATES FOR PENSIONERS
Reservations Phone
478-2973

KOOTENAY
WATERTON
BANFF
Aug. 20, 8 Days
A scenic tour of southern B.C. Rugged mountains and majestic lakes. From the Okanagan we cross the Monashee Pass to the Arrow Lakes and to Nelson. Then to the Kootenay Lakes and on to Waterton Park (2 nights). See Red Rock Canyon, Cameron Lake. Then on to Banff (2 nights) with sightseeing tours. A visit to Lake Louise and drive over Rogers Pass. This is a perfect holiday trip for you.
Dble. $170 ea. Twin $185 ea.
Detailed itinerary at the office. Come in for further details.
B.C. TRAVEL
402—1029 Douglas St. 385-4732

RENO
FUN TOURS
From Victoria
Sept. 9
And Weekly On Saturday
Starting Sept. 23
Vancouver
Every Saturday
CALIFORNIA
Sept. 17
and Oct. 1—15 days
DISNEYLAND
10 Days: August 6 and 26.
Family Rates.
2 persons $341.00
3 persons $480.00
4 persons $592.00
Travel by air-conditioned Restroom bus. First night Eugene and the next night in Sacramento. Five nights in Los Angeles and return. Includes admission to Disneyland and 10 adults' or 15 children's attractions. Admission to Marineland and Knott's Berry Farm. Side trip to Tijuana, Mexico.
ALASKA TOURS
July 18, August 19—
13 Days.
LAS VEGAS
Oct. 7 — 9 Days
SALT LAKE
GRAND CANYON
Aug. 19—16 Days
CALIFORNIA
ARIZONA
Oct. 21—16 Days
WRITE OR PHONE
FOR FREE BROCHURE
383-9123
Anytime
All Fun Travel
818 DOUGLAS ST.
VICTORIA

WHIDBEY ISLAND TOUR
Saturday, July 29
$10.50
Via Sidney-Anacortes Ferry
Highlights of Tour: Depart 9 a.m. for 10 a.m. ferry cruise through America's most beautiful waters, San Juan Islands. Then we drive to Deception Pass for more outstanding views of the San Juan Islands, etc., then to Oak Harbour on Whidbey Island. After a brief visit to Whidbey Island we return via Mount Vernon, Bellingham, Blaine, etc. via 6 p.m. ferry. Home by 8 p.m. Reservations by full deposit only.
18 Seats Available
Capital City Travel
403 - 645 Fort Street
384-1432

hurry! hurry! hurry!
all inclusive tour . . .
World Hockey
MOSCOW
Canada vs. Russia
$757
Lv. Vancouver Sept. 18th.
10-day tour includes:
* Admission to 4 games.
* Air and Hotel.
* Sightseeing tours of Moscow area.
WILLIS
TRAVEL SERVICE
578 Yates 385-4312
Opposite the Post Office
For Personalized Service

Woodward's
MAYFAIR
NOW OPEN
6 DAYS
A WEEK
NEW STORE HOURS
Mon., Tues., Wed. and Sat.
9:30 a.m. - 6:00 p.m.
Thurs. and Fri.
9:30 a.m. - 9:00 p.m.
For Your Shopping Convenience

SALT SPRING ISLAND
Tues., July 25 — 9:30 a.m.
$8.00
A few seats left on this delightful circle tour. Two ferries and tour of the island.
ENGLISHMAN RIVER FALLS PICNIC
Thurs., July 27—10:30 a.m.
$10.00
Scenic trip up Island on parts of old Island H'way. Then Parksville and on to the park. A good picnic lunch is included and time to see and explore this lovely area.
YELLOW POINT
Tues., Aug. 1 — 1:30 p.m.
$7.50
A very popular trip to this scenic area. Delightful Lodge for Tea (incl.). You will enjoy this trip and the relaxing atmosphere.
HERITAGE VILLAGE GAME FARM
Thurs., Aug. 3—10:00 a.m.
$12.00
By ferry to Tsawwassen and then to Burnaby's Heritage Village. This is a nostalgic visit into the past. Many interesting items from yesteryear. Then on to Vancouver Game Farm with its many wild animals roaming in the park. This is a trip that you will enjoy.
B.C. TRAVEL
402—1029 Douglas, 385-4732

Read all about the best economic record in Canada

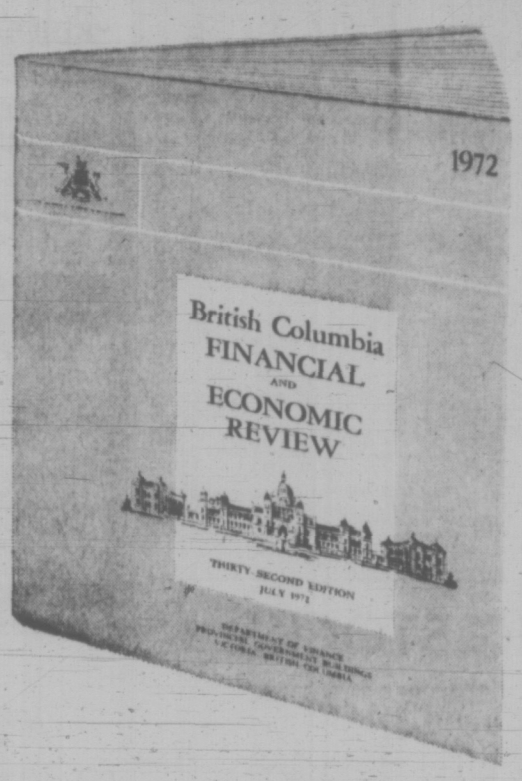

The greatest growth in industrial production . . . the biggest surge in retail sales . . . the best record in creating new job opportunities. These were but a few of British Columbia's pace-setting economic achievements during the past year – achievements you can read about in detail in the current issue of the British Columbia Financial and Economic Review. This publication is filled with facts and figures relating to every aspect of economic activity in our province, from the continued extension of the British Columbia Railway into our far north country to the growth of individual industries in every corner of the province.

Our outstanding economic record was reported in the May 31st Bank of Montreal Business Review, which stated: *"While the economic upswing which occurred in the nation as a whole last year was reflected in the patterns of growth in all of the major regions, there can be little doubt that the recovery was strongest in British Columbia."*

Get all the facts on Canada's best economic record by mailing this coupon now.

The Government of British Columbia
Department of Finance
Honourable W. A. C. Bennett, P.C.
Premier and Minister of Finance
G. S. Bryson, Deputy Minister of Finance

Clip this coupon to your letterhead and mail to:
Department of Finance
Parliament Buildings
Victoria, B.C.
Gentlemen:
Please send me the 1972 edition of the British Columbia Financial and Economic Review.
Name_____
Address_____
Position_____

WEEK'S RANGE AT VANCOUVER

VANCOUVER WEEKLY STOCK QUOTES
Distributed by The Canadian Press
Week ending Friday, July 14, 1972

Quotations in cents unless marked $. Odd lot sales marked z. Net change is from last week's close of same lot type.

Stock	Sales	High	Low	Close	Ch'ge	1972 High	1972 Low
MINES							
Acclaim	79900	27	18	25	+8	181	17
Adanac	7400	48	38	38	—2	80	40
Adera	235400	47	40	42	+2	47	33
Adonis	234472	158	130	138	—12	145	78
Afton	13266	935	875	885	—45	1550	145
Alex Re Ltd	4500	9	9	9	—1	18	9
Alice Lk	12430	27	19	19	—6	43	17½
Anchor	13000	27	25	26	+1	47	21
Alwin	16700	57	51	57	+2	100	48
Ardo	49700	37	28	34	+4	49½	13
Anglo Bo	95000	100	88	100	+10	100	47
Arlington	2300	17	17	17	—1	28	16
Atlas	3900	40	37	37		63	32
Avino	13030	32	28	29	—1	79	28
Azure	18100	23½	23	24		40	23
Barrier Rf	163450	430	349	375	—10	470	250
Beth N	28000	77	68	69	—8	165	68
Bethlehem	12500	12	11	11	Unch	33	9
Bill Nty	7600	47	33	36	—9	65	14
Benson	16100	18	14½	16	Unch	57	12
Beth Cop	1100	$19	18½	18½	—½	23	18½
B Giant	300	30½	30½	30½	+½	63	28
B Gulch	3000	30	26	30		35	25
Blue Star	24300	4	3½	3½	—½	9½	3
Boswell	2500	12	12	12		26	12
Bndry	3600	15	14	14	—2	27	14
Bow Rvr	8000	32	30	30		160	29
Bmacle	7517	145	125	130	—10	160	90
Bmac	11700	43	38	38	—7	80	35
Bryc on	8000	17	15	17	+1	38	13
Bultlion Mtn	2211000	122	97	102	—13	270	67
Buxton	6400	30	29	29	—1	41	29
Calico	23700	19	16	17		55	10
Cable	80500	65	55	64	—1	131	55
Cbrdg	41500	30	21	30		46	20
C Brrnca	1000	24	23	23		31	19
Canex	22200	30	23	27	+14	40	24
Capri	4000	35	35	35	Unch	52	16
Car Bell	1000	38	23	23		30	20
C Moly	6500	28	25	25		32	19
Cass Asb	1100	17	16½	16½		17	16½
C Cons	1000	7	7	7		18	9½
Casino	6025	38	37	38	+1	75	28
Cntl Min	284100	39	20	50	+21	150	20
Charte	86500	46	30	45	+15	65	28
Chatwy	9700	17½	15	16		32	15
Chrchill	19900	49	45	48	+2	110	45
Col A w	28	390	390	390		800	390
Cinnan B	375	440	440	440		815	400
Col pra	7675	50	46	50		89	46
Col Rvr	18000	21	20	20	—2	35	15
Comet Ind	59600	320	171	190	—50	900	171
C Ad Ast	3500	9½	8	9½		15	8
Cons Cst Sl	26394	45	33	34	—7	74	33
C Gem	2246	7	7	7		23	6
Cons Bult	6625	30	23	29		34	20
C Rndrd	118442	21	18	20	+3	52	8
C Cinch	2000	10	10	10	—1½	20	9
C Mckny	9300	11	9	10		18	9
C Potash	2500	5	4½	4½	Unch	10	2
Cop Ex	86600	160	105	134		150	105
Cop Gnt	18000	10	9	10	+1	28	9
C Ridge	40100	29	20	38		38	20
Cord Intl	7300	130	120	126		190	100
Cor Alld	3950	32	27½	27½	—½	85	27
Coronet	3560	34	26	34	+1	49	26
Cream	7000	30	30	30	+5	48	25
Creson	14000	11	10	10½	+½	20	9½
Dankoe	3400	70	65	70	+5	100	52
Dhawk	139050	222	200	215	+4	335	200
Davenport	452797	81	44	46	—34	270	44
Dav Kys	47870	95	82	82	—15	150	75
Demsy	43700	53	49	50	+1	105	30
Dson Intl	300	61	61	61	—4	158	58
Dol Ver	4600	37	33	34	—2	60	30
Dundee	26000	25	20	22	+2	27	17
Dus Mac	28500	15	14	14	—½	30	10
Dynsty	100	960	960	960		1150	675
Eagle R	10500	21	19	19		69	19
Enex	2200	36	35	36		64	21
Equat	132500	25	19	25	+4½	144	19
Exeter Mns	40200	21	18½	19	—1	84	17
Falaise	14500	14	11	13	—1	37	11
Farwst	2500	6½	6	6	—1	10	5½
F Nat U	749	15	14	15		29	13
Fitzgrld	37000	31	27	27	—1	35	14
F Chan	39000	14	12½	13	Unch	63	12½
Frbar	16875	10	9	10		38	8
Frntier	32900	33	23	28	+5	48	16
Gen Res	86100	12	9½	11½	—½	12	4
Glant Ex	6500	40	37	37	—1	49	34
Glant Vent	1800	29	29	29	—9	45	27
Gibbex	39800	38	32	34	+2	89	29
Gbrltar	91451	960	870	955	+95	960	490
Glen Cop	13500	29	25	25		35½	25
G Gate	29500	33	26	27	—6	202	26
Granit Mtn	126850	37	30	35	—4½	80	15½
G N Pete	28625	71	64	64	—3	110	64
Green Eagle	4500	36	31	34		55	30
Gunn	32500	25	21	22	—4	44	21
Hart Rvr	8700	18	16	17	Unch	30	15
Hearne	1800	16	15	16	+1½	29	13½
Henrietta	25322	33	26	27	—9	74	23
Hlind Lode	73500	14	12½	13	—4	90	12½
Hibhawk	44833	32	25	28	+3	37	23
H Chief	11000	13	10	10	—2	19	10
H Merc	9000	37	32	32	—8	78	32
Hlnd Val	34313	20	17	17	—3	35	17
Hmont	3000	185	175	175		330	175
H B Mtn	20000	10	7½	7½		15	7½
Ice Station	1000	20	20	20		25	20
Imp Met	2533	15	14	14		30	11
Inland Cop	22500	30	25	25	—5½	84	25
Intl Born	3900	23	20	21	Unch	40	20
Iskut	8500	20	17	18	+3	31	14
Jackpot	011800	37	30	35	+5	37	21½
Jason Ex	8500	14	12	13	—2	29	12
Jaye Ex	5500	5	4½	5		8½	4
Jersey	1500	13	12	12		17½	10
Jericho	32000	15	12½	14	—1	21	9
Joy Mining	308300	130	92	116	+26	130	50
Kalco	107000	31	25	27	—5	37	14
Kamad	9800	45	40	41	—8	85	26
Kelver	6500	20	16	16	—4	40	15
Kopan	52700	35	31	31	—1	70	31
L Bvrhs	14000	15½	13	15	+2	23	13½
Largo	8000	18	17	17		36	14½
Laronde	500	22	22	22	—6	114	22
Laura	6625	18	16	16	—2	39	15
Leemac	139625	37	41	43	—11	95	41
Lexton	30000	42	36	41	+5	65	22
Lyn Explor	3300	35	33	33		47	30
Lornex	1680	810	770	800	—10	1087	770
Makaoo	67500	57	43	48	—13	65	43
Mrshal	8500	8	7½	7½	—½	23	7
Mvrck	8500	37	32	37	+6	44	30½
Mrcury	4000	10	10	10		16	8
Mid West	14000	3	3	3		16	3
Mrl Mtn	4500	18	16	17	—1	37	16
Minex	32000	13½	12	12	Unch	30	11
Moimn	17500	13	11	12	Unch	30	8
Mrseby	2000	18	15	15		38	15
Mt Wash	3000	5½	5½	5½		10	5
Nadina	1500	79	75	79		136	70
Nat Nkl	14000	19	14	15	Unch	31	14
Native	15000	10	8	9½		18	4½
N Cinch	2100	17	16	17	+2	33	13
N Cronin	7700	5	5	5	Unch	10	4½
N Cronin	2700	5	5	5	Unch	10	4½
N Nrthrl	2600	35	30	30		59	29
N Prlvtr	165700	13	11	11	—2	24	11
N Taku	22500	31	25	26	Unch	62	17
N Terr	3500	10½	10	10	Unch	20	8
Newvan	11200	29	18½	20	—7	106	11½
Nkl Hill	16750	17	13	13	—2	29	11
Nltracell	7000	32	27	29		43	25
Norcen	343500	15	11	12	+2	18	8
Norald	9500	4	4	4		10	2½
Northair	45500	26	23	24	—2	135	23
Nlode	6700	30	25	26	+5	30	13
North Isl	75200	27	21	21	—4	28	21
N Pac	353000	71	37	41	—20	192	33
N Homstak	12200	18	15	16	—1	47	15
NW Vent	1200	65	61	65		97	55
Omega	3000	17	15	15		34	11
Oro	21000	29	22	23	+1	42	22
Pac Sil	500	5	5	5		12	3
Parmnt	13000	18½	16	18	+1	30	14
Pthfndr	60900	138	121	127	—10	150	87
Pat Slvr	2100	7	3	3		10	3
Peel	13600	14	12	12		35	11
Pend Ore	825	135	125	125		150	74
Prebell	500	13	13	13		17	12
Pne Lke	25500	21	17	17	—3	45	12
Pinncle	32900	57	36	38	—19	75	10
Plateau Mtl	19000	32	28	29	—4	55	25
Polaris	1000	5½	5½	5½		10	4
Primer	14900	14	12	12	—3	27	8
Pyramid	389100	55	42	43	—9	55	31
Qnsino	23600	10	8	10	Unch	12	7
Reyore	17900	35	25½	30	—3	52	25½
Reeves	2000	50	50	50		125	50
Riviera Ind	5000	29	29	29		48	21
Rocket	114000	17	11	14	—2	43	11
Rckhnd	14500	10	8	10	Unch	35	8
Ring Hill	36100	46	44	46	—19	169	42
Rose Ps	18200	22	18	20	Unch	34	16
R Agsiz	13000	54	51	51		62	38
Sabina	18471	390	360	385	—5	460	230
Sheba	8867	24	20	20	—3	79	20
Shld Dev	3800	110	106	110	+5	155	70
Silk Prem	4000	10	7	9		18	7
Slr City	53500	31	26	31	—2	36½	12
S Chief	3000	29	26	26	Unch	48	24
Sirquik	4100	11	9	11		31	9
S Spring	31900	81	62	63	—10	81	60
S Shdrd	14800	146	132	138	—2	165	120
Slr Star	10500	17½	13	16½		24	8
Slocan	36900	155	144	144	—14	167	75
Sonic Rey	30600	67	38	50	—15	118	38
S Seas	113500	45	32	38	+4½	48	20
Spartan	13700	33	25	29		38	13
Spectra	119600	37	29	30	—4	37	29
Stall Lak	3600	81	70	75		130	70
Stanx	11000	18	16	17	—2	40	14
Taseko	34000	20	18	19	Unch	38	17
Texore	5000	16	16	16		16	9
Trwest	68900	41	33	40	Unch	54	25
Trans Col	11500	20	16	16	—3	83	11
Trojan	10182	24	23	23	Unch	41	20
Turismo	3500	23	19	19		45	19
Tyee	32500	30	28	34		42	23
U Copper	1000	10	10	10	+1	15	7
Val Co	1031	925	890	920	+40	1100	775
Vnanda	2000	5	4½	4½		9	4
Vestor Ex	2500	65	65	65	—5	80	30
W C Res	7300	6	5	5	—1	10	5
W Buff	2200	3	3	3		10	3
W Mngs	4500	340	320	320		420	260
Wstind	2300	9	9	9		17	8
White Rvr	200950	53	34	34	—20	270	27
Ykn Rev	7000	13½	13	13		20	10
Znith	15000	38	35	35	—3	86	30
Warrants and Rights							
Col B w	157	105	105	105		340	100
Total sales, mines: 8,086,814							
42 Advances, 89 Declines, 93 Unchanged							
INDUSTRIALS							
Abitibi	300	8⅝	9½	9½		9¼	7¼
Alcan	2100	$20¼	20¼	20¼		22½	18
All Can b	1000	190	180	190		200	113
All Can a	1200	200	180	180		270	100
Andres	150	$36	26	26	+⅝	26	7¼
Ath Col	30100	275	230	275	+45	275	125
Ith Col	30100	275	230	275	+45	275	125
Austin	2300	39	39	39		60	39
AM Par	700	350	350	350		360	225
Balco	930	$12¼	12	12½	+⅛	13½	8½
Bnk BC	518	$23	22¾	22½		27½	22
B Montrl	2800	$20¼	20	20¼		28½	18⅝
Bell	60	$42	42	42		47¼	42
Strust o	200	32	32	32		32½	32
Block	49203	375	340	355	—20	390	295
BC F pr	600	$41½	41½	41½		42	40½
BC Sugar	1300	$21½	21½	21½		22	15½
BCT 6 pr	40	$83	83	83		86	83
BCT 6.80	365	$24¼	24¼	24¼		24¼	24¼
Burr Mtg	150	325	325	325		325	300
C Allied	100	58½	8½	8½		9¼	7½
Bk Com	900	$26½	26½	26½		29¾	26½
C Brew	300	$7⅞	7⅞	7⅞	Unch	9¼	7¼
C Jvln	100	$9¾	9¾	9¾	—¼	11½	6½
C P	900	$16	15¾	15⅞	—¼	16⅝	14½
Canterra	56900	155	105	115	—35	230	80
Capt Int	25840	475	425	445	+25	750	400
Col Brew	1516	350	335	350	+15	350	325
Comoutx Ct	7500	54	47	54	+4	70	43
Cons Bear	860	320	310	320	+10	320	220
Cor Ind	9125	230	220	225	—10	250	165
Cor Cr p	15600	190	190	190	Unch	220	180
Cor Cred	500	160	155	155		165	135
Crstwd	1000	130	100	130		200	100
Dawson	1300	$7⅞	7⅞	7⅞	—½	8½	6½
Delta Pr A	1320	175	170	175		200	130
Delta Hotel	13280	350	335	340	Unch	375	230
Dist Seag	2000	36	36	36		36½	33
Dman pr	100	$60	60	60		60	40
Doman	2215	$15¼	14¾	14⅞	—⅝	15½	9¾
Dunhill Dev	500	175	170	175	+5	205	160
EDP Ind	89600	54	36	50	+11	95	30
F Trst	4200	275	260	270		300	190
Field	175	$18	17¾	17¾		19	13½
Finning	4350	$23	21½	22	+1	23	12¾
Four Seasns	24435	775	750	775	Unch	775	235
GN Land	5600	95	90	92	—3	125	90
G P Ind	10600	275	265	270	+5	325	145
Greary Ind	1600	250	240	250		265	240
Grouse	1000	210	210	210	+15	260	165
Hallmrk	8500	340	340	340	—40	475	300
Hys Cde	1090	385	370	370	—30	400	280
Imp Marine	3100	50	40	40		370	40
Imp Oil	113	$38	38	38	—1⅛	39⅛	29⅞
Ind Gas	200	$16	16	16	Unch	16⅝	13¼
J Wood	1800	300	300	300	—10	425	310
I Hydro	11700	150	135	145	+10	320	125
Intrplx	2000	40	36	40	+4	70	35
Intl Visu	3100	165	150	150	Unch	370	120
Ionarc	22000	225	200	220	+10	350	130
Kaiser	150	320	300	300	—35	440	300
Kerr Ind	57000	70	60	67	+7	74	23
Kevstn	400	400	400	400		425	315
Lancer	1400	140	120	120		230	120
Lridge	170	$12⅝	12⅝	12⅝		14	10½
M B	3525	$28½	27	28¼	+⅝	28¼	23½
Madlit	15	$7½	7½	7½		10	6½
Massey	100	$14⅝	14⅝	14⅝		16¼	12¼
Melton	3530	290	285	290	+65	300	140
mrchnt bnk	500	$23¼	23⅛	23⅛		23⅞	18⅝
Mercurla	6500	40	35	55	—10	125	55
Molson A	500	$27½	27	27½		27½	20½
Nornda	140	$36⅝	36⅝	36⅝		39½	34⅛
NW Sprts	558	500	490	500		650	490
Ok Helic	2525	$12⅝	11⅝	11⅝	—1	13¼	6½
Pace	750	75	65	65		130	63
PN Gas	400	350	350	350	Unch	405	340
PNG pr	675	$20½	20⅜	20⅜	—⅝	23	19½
PWA	5115	$24¼	23¾	23¾	—¼	24¾	13½
PWA pr A	1170	$48¼	48	48	Unch	49½	37¼
Portcm	6300	100	90	90	—30	150	48
Potter	270	345	345	345		340	335
Pwr Crp	300	$15⅝	15⅝	15⅝		17¼	5⅝
Redhill	700	6	6	6		6¼	4½
Reed Shaw	2600	$11½	11½	11½	—½	12	11
Reid Lith	100	$12½	12½	12½		13	12
G Soring	2500	315	300	315	+15	335	235
Steel	200	$34⅛	34⅛	34⅛	+⅛	34⅛	26¾
Stetco	2100	400	400	400		800	200
Thrmo Plex	32550	255	240	255	+5	395	200
Thmas Nef	580	275	275	275		310	215
Tokar	1780	180	165	180	+10	225	155
Trns Amer	2080	65	60	60	Unch	100	60
TC Glass	1200	$8⅝	8	8⅝	+⅛	10½	6⅛
Trimac Ltd	300	$11½	11½	11½		12	11¼
U Equit	1600	220	200	220	+20	235	195
Vantare	1300	8	8	8		8	8
H Walker	200	$44¼	44¼	44¼		46¾	42⅝
W Redek	700	290	290	290	—10	335	240
Wardr	17425	330	290	290	+5	330	130
Wcnd Pref	900	$30½	30½	30½		31⅝	30½
W Realty	100	$7¾	7¾	7¾	—⅛	9½	4¾
Whon A	100	$15¼	15¼	15¼		16½	13¾
Wdwrd	200	$28¼	28¼	28¼	—¼	28¾	24¾
Wosks	500	$9¼	9	9	—¼	9¾	7¾
Warrants and Rights							
BKB A w	250	5⅝	6⅛	6⅛		6⅛	6
Block Wt	150	$7¼	7¼	7¼		7¼	7¼
Fid wt	3500	150	140	140		170	75
Intl Vis A	1400	45	42	42		260	35
Mnts w	1100	175	170	170	Unch	190	40
N N wt	250	32	32	32		75	30
Okan wt	800	825	810	810		875	275
Total sales, industrials: 601,148							
25 Advances, 23 Declines, 63 Unchanged							
OILS							
Alaska Kon	1000	80	80	80	—1	104	54
Albany Oil	113050	69	52	64	+12	165	34
Alta Copper	2500	41	40	40		42	22
Alld Rox	3100	65	62	62	—3	110	58
Bllndry	11161	105	99	105	+5	148	91
C Hdas	25500	162	150	162	+11	165	50
Chapp	111400	48	39	40	+9	50	27
Clonial	3300	110	95	95	—20	160	45
Comaplex	17000	165	140	145	—15	220	90
Comrcl	12600	10½	9	10		15	7
Concept	380	205	195	200	Unch	300	125
Coseka Res	30248	160	148	160	+15	215	130
Coseka A	4000	154	140	154	+19	200	135
Davoil Nat	2000	24	24	24	Unch	30	24
Delta Pet	7000	30	30	30		80	20
Erlcrst	14500	8	6½	8	+1	14	6½
Embsy	15500	45	41	41		60	39
Five Star	5000	16	14	16	Unch	25	12
F St Jnn	5000	70	70	70		98	62
Freehld	4500	76	76	76		170	65
Futurity	14350	28	24	24	+1	37	20
Montrev A	24000	26	24	25	—1	50	20
P R Pete	64000	15	14	14	Unch	21	12
Pleins P	3900	22	22	22	+1	36	20½
Pondry	46575	155	145	149	—1	155	105
Rand	180196	110	85	98	+11	110	40
S Christi	4000	70	53	53		170	40
Stampd	19925	85	77	80	—4	143	77
TC Res	33808	35	26	28	—6	77	26
TC Res	500	71	71	71	—2	127	71
Vargas	880200	36	27	29	—3	65	18
West Ex	4500	10	7	9	—1	25	7
Wstn Warn	2800	40	40	40		61	40
Whistlr Pet	6000	32	30	30		40	21
Wms Gold	48500	48	42	45	—1	95	40
Warrants and Rights							
Cxr Wt A	13000	30	39	39		111	18
Tex Wt C	3100	20	15	15		36	15
Total sales, oils: 1,744,605							
10 Advances, 12 Declines, 15 Unchanged							
INTERIMS							
Abelia Res	8000	14	12	14		69	11
Able Expl	3000	12	11	11		26	9
Acadiana	36000	50	32	49	+3	70	31
Alaskan	4500	9	9	9	Unch	22	6½
Alvina	1000	10	10	10	Unch	18	7
Amalg	12000	7	6	6	—1	22	4
Ambas Mns	11800	8½	8	8	—1	23	7
Amber	2000	23	23	23	Unch	58	20
Andex Mns	54000	29½	26	28	—1½	35	17
Anglo Wst	8000	15	13	14	+3	27	8
Annmr	8000	4	3½	4		4	3
Arcdia	3000	17	17	17		23	10
Arlen Pac	1000	89	89	89		185	50
Aselo Ind	14400	24½	20	24½	+4½	28	20
Athena	10500	24½	22	23	—2	25	8
Babine	17100	28	23	28		31	10
Barbour	10200	60	50	57	—8	62	45
Bart Mns	12000	45	40	45	+3	45	24
Belcara	21000	16	15	15		33	13
Bon Val	11500	14	12	14	Unch	42	9
Brwstr	3000	16	13	13		42	13
Brn Overtn	4250	25	21	23½	+½	36	17
Buckeye	18267	27½	21	26		50	15
Cairn Mns	56900	51	45	49	+2	64	40
Calis	26500	6	4½	6	+1	8	3½
Can Bse	65000	28	24	25	—2½	59	18
Crdwell	4500	13	13	13	+1	40	12
Carolin	40600	79	60	65	—10	149	30
Centex	17500	17	14	14	Unch	32½	12
Citex	161900	32	22	23	—10	102	5
Coast Int	5800	68	63	68		125	63
Colby Mns	9500	33	29	30	Unch	52	26
Coniur	422600	14	7	10		14	7
Conoco Sil	11500	45	39	40	—4	46	26
Con Altar	62925	92	70	70	—30	106	44
Cons Clevld	4583	18	13	13		35	13
Cop Mac Ms	20000	19	15	19	—½	49	10
Copr Lak	53500	38	25	34	+2	98	20
C Queen	12500	15	6	11		25	6
Dalton	60200	60	52	54	—6	60	37
Darsi	24500	13½	12	13	Unch	32	12
David	2370	35	35	35		35	22
Dictator	37100	15	11	11	—4	97	10
Donna	11000	11	9	9	—1	13	5
Dorchestr	7000	11	10	10		15	10
Dynam	15000	10	9	9	—1	60	8
Eagle Bay	4000	37	35	37	+2	68

Jobs Found

WINNIPEG (CP) — Social Development Minister Rene Toupin said Thursday his department is increasing its efforts to find jobs for welfare recipients, resulting in jobs for 884 recipients in the first five months of 1972.

Toupin said 300 were placed in permanent jobs while the balance received casual or seasonal employment often resulting in permanent work. In addition to placement by his department, another 263 full-time and 45 temporary jobs were found through a government-financed self-help program operating in Winnipeg.

CONDOMINIUMS
PARK OLYMPIC HEIGHTS
660 BATTERY STREET
Why Be Miles from Nowhere . . . When You Can Live
- Seconds from Beacon Hill Park
- Seconds from Dallas Road Beach
- Seconds from Downtown

FEATURING
Extra Soundproofing
1 or 2 Bedrooms
Custom designed Kitchens
Living Rooms with or without fireplace.
Classic designed Dining Room
Several left with Choice View
Compare your present home or apartment with the way you could be living.
Trade-Ins Welcome
Open 1 - 5 Inc. Sundays
384-3021

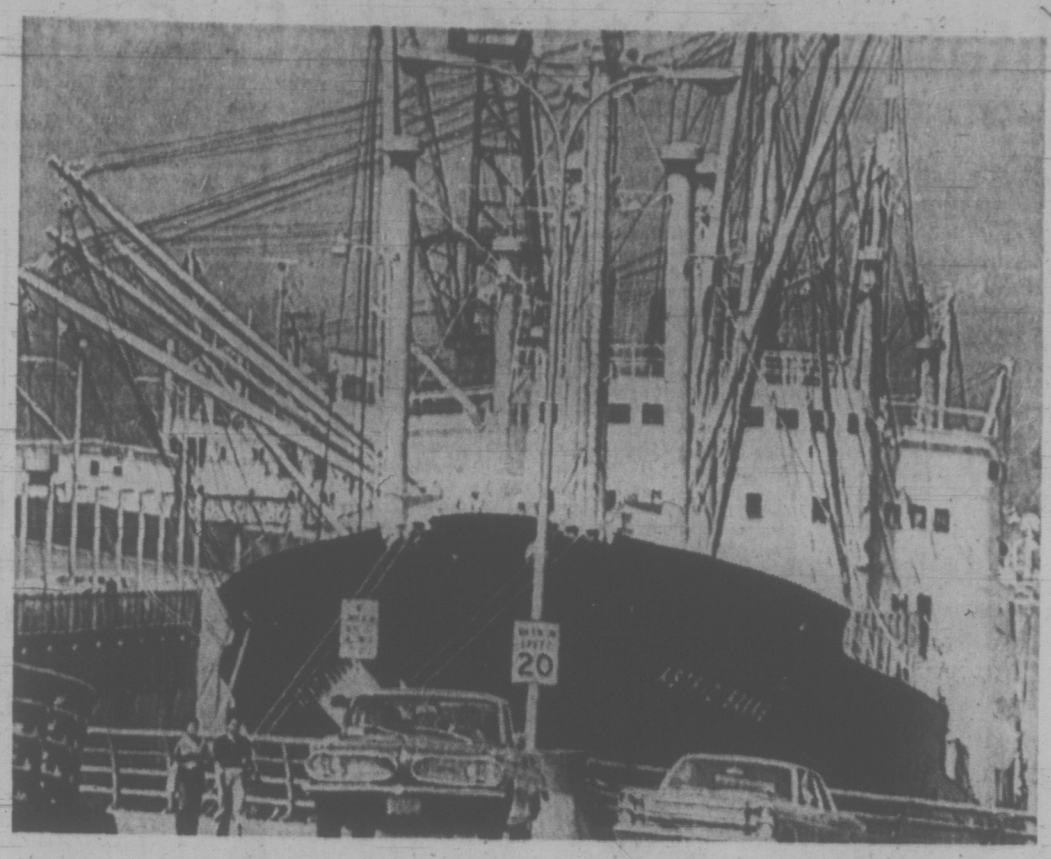

CROWDED WATERFRONT at Vancouver points to the advantage of having other major port development on the coast. The federal and provincial governments are studying the possibility of greatly expanding port facilities at Prince Rupert and Squamish.

Rising B.C. Trade Shows Port Need

British Columbia appears to be on the verge of getting two new major deepwater ports to help handle the ever-increasing flow of raw resources to overseas customers.

Both Prince Rupert, 510 miles north of Victoria and Squamish, at the head of Howe Sound, have been trying since the early 1900s to promote themselves as deepwater ports, but with little notable success.

However, a number of factors have combined to give new impetus to their hopes.

Paramount among them is the increasing flow of Prairie grain, Alberta coal, B.C. coal, copper ore and forest products to the Pacific Rim countries, chiefly Japan and China.

This has put increasing pressure on the port of Vancouver. It led directly to the opening in 1970 of the Roberts Bank bulk-loading port south of here, and has the railways scrambling to keep cargo moving over tracks often blocked by slides.

Prince Rupert, with a population of about 16,000 sees itself as the natural outlet for the mineral and forest products of northern Alberta and B.C.

The city points with pride to one of the world's best natural harbors and notes that it is some 500 miles closer to the Orient than Vancouver.

It also believes it has an advantage of being able to escape the rail bottleneck formed when winter snow and slides block the main Canadian National and CP Rail lines leading to Vancouver through the Fraser Canyon.

Squamish touts the same advantages, with the exception of a shorter shipping route. Located on the delta of the Squamish River, it has ample space for harbor facilities and sufficient potential as a deep-water port.

Squamish, a municipal district with a population of about 6,000 also says it can escape the Fraser Canyon bottleneck. The key is a federal promise of a rail link west of Kamloops to connect the CNR and CPR with the B.C. Railway which comes down to Squamish from the North.

Once that link is forged, shipments from the east can be diverted to B.C. Rail when necessary. In any event, B.C. Rail will be carrying more and more forest products and probably coal and other minerals from central B.C., with Squamish a natural terminus.

Federal Transport Minister Don Jamieson said during a recent visit that B.C. has the potential for a number of major port developments, and he specifically mentioned Prince Rupert and Squamish.

The national harbors board has sent in an engineering firm to evalute Rupert's needs, make recommendations for more efficient use of its grain-loading facility and choose between suggested sites for a bulk loading terminal. A report is due by Aug. 31.

Until recent developments, the only dock at Squamish was one used by a chemical company to unload salt at its plant.

Capadian Press

APPOINTMENT

D. L. Lucas

Harold A. Gardner, A.I.I.C., R.I.(B.C.), President of Gardner Agencies Ltd., is pleased to announce the appointment of D. L. "Red" Lucas to our Personal Insurance and Group Coverage Department.

Mr. Lucas comes to this Agency with many years of experience in both Insurance Sales and Management, his most recent position being the Manager of Crown Life Insurance Company in Windsor, Ontario. He is also the past President of the Life Managers Association in Windsor and past First Vice-President of the Northwestern Ontario Life Underwriters Association.

Mr. Lucas will be specializing in the areas of Tax Deductible Pension Planning, Income Protection Plans, Mortgage Insurance and Group Coverage.

For your complete Insurance needs and Real Estate requirements call the people at Gardner's.

GARDNER AGENCIES LTD.
899 Fort Street 385-7721

Tips on
MOVING
We know how to ease your worries — from packing your things to re-locating your family — because we're part of the van line that has helped move more families than any other van line in the world.
Let us help you plan your entire move . . . without a lot of fuss and feathers.
"Remember, we move families . . . not just furniture."
DOWELL'S
MOVING & STORAGE
384-7191
AGENT / ALLIED VAN LINES

Confidence Needs Confirming

YOUR TAXES

By I. H. ASPER

The top tax issue of the past week was unquestionably the disclosure in an Ottawa court that justice department officials intend to make use of information in the confidential tax returns of individuals received by the department of natioal revenue.

At the time of writing, the issue is still up in the air, with Revenue Minister Herb Gray having being peppered with questions in the Commons in the moments before the house recessed for the summer.

Presumably the issue will be resolved in favor of maintaining the confidentiality of information contained in an individual's tax returns. If it is not, government will have effectively smashed one of the cornerstones of the foundation of the Canadian self-assessing tax honor system.

There are many things wrong with the Canadian tax system, but there are more things which are right. One of those is the tradition that whatever a taxpayer honestly discloses in his tax return shall remain a secret to be shared with no one — only the tax collector is to know for sure, and he's not to tell anyone else. Take that away and you create a powerful incentive to withhold information.

If we create an environment in which Canadians are afraid to fully disclose their affairs in their tax returns because of the risk of that information being made public, at great cost or embarrassment to themselves, they will be tempted to adopt the attitude which is prevalent in many other countries: tell the government only that which they could find out for themselves. The result is widespread tax evasion.

In the case which has attracted public interest, both the facts and the law are quite straightforward.

The case before the federal court involves an action by the federal government to quash a ruling made by the federal tariff tribunal in 1970. The tribunal had then ruled that certain glass products being imported from Iron Curtain countries constituted "dumping" and ordered special anti-dumping tariffs to be charged against the goods.

Since this increased their cost, the decision worked to the advantage of Canadian sheet glass manufacturers, who would otherwise have had to lower their prices in order to be competitive. The application to the anti-dumping tribunal was sponsored by two leading Canadian sheet glass manufacturers

The federal government is now attempting to set aside the tribunal's original order on the grounds that the tribunal chairman was biased in favor of the two Canadian glass companies. In order to prove the case, the assistant deputy attorney-general, C. R. O. Munro, told the court he intended to file certain tax returns of individuals and companies involved in the case. He acknowledged these tax returns had been taken from the department of national revenue.

Defence lawyers protested vigorously as Mr. Munro argued that the tax laws allow the justice department to make use of information filed with the revenue department when the use of that data is for the "good of public administration and justice."

That just isn't so, or at least that is not what the law intends. The new income tax law carries forward the provisions of the old system in this regard. The act states clearly that no official shall release any information the revenue department has received in carrying out its tax collecting function. As Revenue Minister Herb Gray pointed out in the house on Friday, there are exceptions to the rule, but nothing remotely similar to what Mr. Munro proposed to do in the tariff case.

At the instant of writing, no great damage has been done. But Revenue Minister Gray and Justice Minister Otto Lang have a responsibility to protect the system. A statement of the government's commitment to protect the traditional secrecy of tax returns and an assurance that it will not be breached in the present case, would be helpful for openers.

More important, the responsible ministers must investigate to determine whether or not revenue officials have handed private information to justice officials regarding taxpayers' affairs. If so, appropriate disciplinary action should be taken.

The purpose of the income tax division is to encourage people to fully disclose their income, regardless of the source, however illicit, so that they will not conceal their income out of a fear that the disclosure of their income and its source will lead to other trouble.

Without the protection of privacy of their tax returns, would the gambler, the prostitute, the police undercover informer reveal their income, only to have their returns used to convict them of non-tax offences? Would the taxpayer who earns income from sources which would be embarrassing if disclosed to competitors through public trials, declare his income or would he be inclined to fake it through a maze of corporations, trusts and so? Likely the latter.

The tax system is based on confidentiality between tax collector and taxpayer. A great deal of mutual trust between them has grown up over the past quarter century. It would be a very grave error for government to shatter that confidence.

(Mr. Asper is a Winnipeg lawyer and leader of the Manitoba Liberal party.)

INVESTMENT YIELDS

BANKS	Dividend	Price	Yield
Imperial-Commerce	.80	26.75	2.99
Montreal	.84	20.25	4.15
Nova Scotia	1.00	36.25	2.75
Royal	.96	32.25	2.98
Toronto-Dominion	.88	31.75	2.77
PREFERRED AND "A" STOCKS			
Alta Gas Tr Pr C	4.75	72.75	6.52
B.C. Sugar Pr A	1.00	15.63	6.39
Cdn Pac Inv Pr A	.95	25.88	3.67
Inland Nat Gas A	1.00	14.50	6.89
Loblaw Cos. Pr C	2.40	31.88	7.52
COMMON STOCKS			
Abitibi	.00	9.00	.00
Alcan	.80	20.50	3.90
Algoma	.50	14.25	3.51
Bell Telephone	2.65	42.25	6.27
Block Bros.	.07	3.35	2.08
Brascan	1.00	21.38	4.67
B.C. Packers B	1.00	31.00	3.22
B.C. Telephone	3.20	61.25	5.22
Calgary Power	1.00	25.00	4.00
Canada Cement	1.60	53.38	2.99
Canada Packers	.64	18.50	3.52
Cdn Breweries	.40	7.38	5.42
C.I.L.	.60	16.25	3.69
C.P.	.64	15.88	4.03
Consumers Gas	.88	18.25	4.82
Distillers Seag.	.70	36.63	1.91
Dominion Bridge	.80	29.50	2.71
Dominion Stores	.72	16.75	4.30
Domtar	.60	14.50	4.14
Gulf of Canada	.60	33.88	1.77
Hayes Dana	.44	22.00	2.00
Home A	.50	31.50	1.59
Imperial Oil	.60	38.00	1.58
I.A.C.	.80	19.13	4.18
Interprov Pipe	.92	29.63	4.08
Labatt	.72	28.75	2.50
MacMillan Bloedel	.00	25.25	.00
Nelonex	.05	5.63	.88
Okan Helicopter	.15	12.38	1.21
Pac West Airlines	.25	24.00	1.04
Simpson	.50	25.25	1.98
Southam Co.	.44	23.00	1.91
Steel of Canada	1.20	34.25	3.50
Texaco Canada	1.00	51.25	1.95
Trans Canada	1.00	44.13	2.26
Trisec Corp	.00	17.00	.00
Union Gas	.64	13.50	4.74
MINES			
Asbestos Corp	.80	21.50	3.72
Bethlehem	.60	18.75	3.20
Denison	1.40	33.00	4.24
Dome	.80	77.00	1.04
Falconbridge	2.00	57.00	3.50
Hollinger	1.60	40.25	3.97
Inter Nickel	1.00	30.00	3.33
Kerr-Addison	.40	9.25	4.32
McIntyre Porc	.80	53.25	1.50
Norands	1.20	37.00	3.24
Pine Point	3.25	30.38	1.07

INTERIM LISTING

FRIDAY

	Bid	Ask						
Abella	14	17	Grand Pr	65	73	Dalton R	58	60
Able Ex	14	15	Gulf T/In	35	40	Darsi	12	14
Acaplo	49	54	Hertz Ind	10	12	David	28	32
Alakon M	8	9	Hiberna	11		Dictatr	11	14
Alvila	9	10	Highid Q	33	50	Donna		11
Amal Res	4	6	Honda M	54	57	Dorcstr	8	12
Ambas M	8	8½	Hub Mng	24	27	Dorila	10	15
Amber R	20	30	Hunt Bas	9	12	Dynamo	9	10
Annmar	4	5	Juniper	28	30	Eagle Br	30	40
Arcadia	15	19	Kaza	12	15	Echo Bay	17	
Arnj Pac		90	Keiglen	11	12	Emperor	6	10
Aselo In	20	25	Kismet	22	32	Falcon E	24	
Athena	22	25	Komo Ex	10	13	Fawn Bay		4½
Attila R	20	35	Lewes Ri	9	10	Fed Mng	18	23
Babine	24	26	Listeng	25	35	Fortune	60	65
Balfour	50	58	Lower Val		9	Gary M	11	14
Bart M	47	50	Lucky Sf	15	17	Goegst	155	170
Belcarra		15	Marlex	10	14	Geo Str	115	125
Bon Val	14	17	Maxwl	75	78	Giant M	19	20
Brewst	14		McLeod	29	30	Glenlyn	20	22
Brown D	23½	30	Meteor M	9	11	Gold Riv	46	50
Buckey	28	30	Mitestn	16	19	Gramar	17	20
Cairn M	47	49	Mollie Ma	7	8	Grndor	20	23
Calix	5	6	Mont Mns		30			
Can Base	23	30	Morocco	7	11			
Cardwl	13	15	Mt Hylnd	15	20			
Cargoin	62	68	Mtn Sta	185	205			
Centex	13	14	Nation L	14	20			
Citex	20	24	New Gld	Str	25			
Coast Int		70	Nisson	160	170			
Colby M	30	35	Northst	47	53			
Conjur	10	12	Panther	10	24			
Conoco S	40		Payette	11	16			
Cons Alt	70	74	Princes	50	60			
Cons Cie	10		Prism R	50	55			
Cop Mac	16	19	Qc Expr	33				
Cop Lake	33	35	Radiln	800	850			
			Rackla	26	28			

IF YOU'RE GOING TO
LEASE LEASE
THE
CORNELL WAY
FROM
CHEVY VEGA TO CADILLAC AND CHEVY TRUCKS
See
TONY McMANUS
CORNELL
3050 DOUGLAS 385-5777

SOUTH OAK BAY
PRIVACY — SEAVIEW

Substantial and graceful, this four bedroom home (room for 5th BR) enjoys maximum seclusion in a prime residential area away from the rush of traffic yet close to beach, school, and town. Separate large dining room, separate panelled den with fireplace, grand piano-sized living room with fireplace, two full bathrooms, two secluded patios and distant seaview are some of the features. Only $62,900 with some 7¾% financing.
GEORGE BLACKBURN, 386-2111
Anytime
MONTREAL TRUST

PLIMLEY
ESTABLISHED 1893
Special
JULY 17 to 23 ONLY
MINI-MUFFLERS
Lifetime Written Guarantee. Installed 9.95
DISC BRAKE SERVICE
We install 4 new front brake pads, repack outer front bearings and inspect calipers, rotors and rear brakes. Disc machined calipers rebuilt at extra cost. 30.00
60 AMP, 12 VOLT BATTERIES
Fit most small cars. Installed 27.90
"YOUR SPORTS CAR HEADQUARTERS"
AT PLIMLEY ON YATES 382-9121

DORMANS
STORE FOR MEN
Formal Wear Rentals
All Accessories — Dark Suits Too!
1328 DOUGLAS STREET
384-5311 384-8931

3604 Quadra Street
OPEN HOUSE SUNDAY
JULY 16, 1 - 5 p.m.
taken in trade by builder
2-bedroom older home
redecorated inside and out
large living and dining rooms
high sundeck with view
extra bedrooms in basement
large family lot
convenient purchase terms
PRICE
$24,600
please telephone
388-9597 or 656-1162
ASKE homes and construction ltd.

general merchandising manager
($25,000 - $30,000 range)
- Reporting to the President, the General Merchandising Manager will be the number two executive of a well-financed and progressive group of department stores operating in the medium price field. He will have responsibility for planning and directing the merchandising program, sales promotion, advertising, and display. He will be based in Vancouver.
- The successful candidate is likely to have ten or more years of diversified training and experience in volume retail merchandising. He will be ambitious, assertive, and persistent, but he will also be a tactful and persuasive leader with potential for continuing development in a growth-oriented company.
- Apply in strict confidence with a comprehensive resume, referring to File No. 4429.

STEVENSON & KELLOGG, LTD.
management consultants
1112 West Pender Street, Vancouver 1, British Columbia
Vancouver, Edmonton, Calgary, Winnipeg, Toronto, Montreal, Halifax
Member, Canadian Association of Management Consultants

HONDA
URGENTLY NEEDS
TRADES
"World of Pleasure"
PEARSON

WESTWOOD BUILDING SYSTEMS
Dealership Open in Victoria
to cover the Colwood, Metchosin and Sooke area
British Columbia's foremost producer of component homes invites enquiries leading to the appointment of a Dealer for the Victoria area.
The company we are looking for will be already established, growing and progressive, and be capable of an increased annual output in line with a growing potential.
Please address enquiries by letter or telephone to:
Mr. Keith Vickers, Registered Dealer Supervisor
Westwood Building Systems Ltd.
2 Ewan Avenue, New Westminster, B.C.
Phone 526-2677 Area Code 604

INDIAN GROUPS BOYCOTT FORUM

A "forum" of about 1,000 Canadian and American Indians is expected to attend the second inquest into the death of Chilcotin Indian Fred Quilt, which begins Monday in Kamloops.

But established B.C. Indian organizations are withholding their support, says one of the organizers.

Norman LaRue, chairman of the Fred Quilt Committee in Vancouver, said neither the Union of B.C. Indian Chiefs nor the B.C. Association of Non-Status Indians, has given any assistance in organizing the gathering, which is aimed at bringing people together.

However Bill Mussell, executive director of the Union of B.C. Indian Chiefs, said in Vancouver today the union was not invited.

At one point, he said, the union was asked to assist the committee in running off letters and so on, "but we told them to use their own legal office for that."

"We were never asked to give any other kind of support."

Rehabilitation Project Gives Ex-Cons Hope

By SANDI SHREVE
Times Staff

Not all ex-prison inmates and day parolees have to leap right back into society after leaving prison — they can go back gradually by pausing at Project Hope.

Located on the top floor of what was once a carpet warehouse at 506 Alpha, Project Hope was designed last year by 12 Wilkinson Road inmates, two of their teachers and a volunteer counsellor.

It got under way in March after receiving a $13,000 Local Initiatives Project grant and since then has received a $16,000 extension to keep it going until the end of September.

"The idea of the project is to help ex-inmates re-establish in the community — both mentally and materially," explained one member, who asked that his name be withheld.

"We offer an alternative to prisoners so they don't have to be cut loose on the street with no money, home or counselling."

Instead of returning to their "old haunts," which will inevitably lead them right back to prison, he said, ex-inmates can, if they are sincere about "going straight," work for the project.

INMATE COMMITTEE

It is run on the "outside" by teachers Jacqueline Aubochon, Eileen King and Catherine Douglas, counsellor Vic Belknap and office supervisor Berni Jordens and on the "inside" by a committee of about 10 Wilkinson Road inmates.

Members and directors have equal say in deciding operation and hiring policies. They interview and decide whether to hire applicants, after regular Wednesday night business meetings at the prison, said Belknap.

Working for the project involves researching every-day problems ex-inmates and day parolees face in society; finding homes, education and job possibilities for themselves and those waiting to be released.

"We hire up to 10 men per month for as long as six weeks at $100 per week," said Aubuchon, adding that about 25 have been hired so far.

The project doesn't have representation at William Head but members say inmates' parole officers inform them of it. These men, and those who were released from prison before the project began, contact the warehouse and then attend a Wednesday night meeting for an interview if they want to join.

Research involves each member logging his daily activities — for example, problems and successes in job-hunting and employers' attitudes toward them — which Jordens then summarizes. Summaries will be compiled into a report to be given to LIP directors at the end of September.

Belknap said members hope to either receive another LIP grant or failing that, convince the B.C. government that the project is worthwile and should receive a provincial grant to continue.

Project directors also established the Warehouse School, July 1, for both members and non-members who, for either personal or academic reasons, are unable to complete their education at established schools.

King and Aubuchon are the regular teachers but students are also expected to help one-another learn. For example, one non-member working to complete her Grade 12 mathematics has worked in a bakery for four years and one member wants to be a baker.

So she will teach him baking, said Aubuchon, in return for taking the math course.

Open Monday through Thursday from 9 a.m. to 3 p.m. the school has access to current curriculum books, from the Queenswood House of Studies library and the Wilinson Road School.

There is no fee charged to attend and students receive day night meetings and individual tutoring while working on their own time.

Some members are working on their own projects as well as for Project Hope.

One calls his Involvement '72, is studying drug use and abuse in soceity and offering monthly public panel discussions on the problem.

Other projects are geared toward inmates interests and include teaching them how to approach looking for employment when released, providing guitar lessons and trying to establish their own newsletter.

Jordens said members have also been quite successful in finding accommodation for those about to leave prison but the most they can do as far as jobs go is arrange interviews for them — usually through Canada Manpower.

Members go to the Wednes- present their own progress reports to inmates. This "gives them moral support" because they see that it is possible to leave prison and "go straight," said Aubuchon.

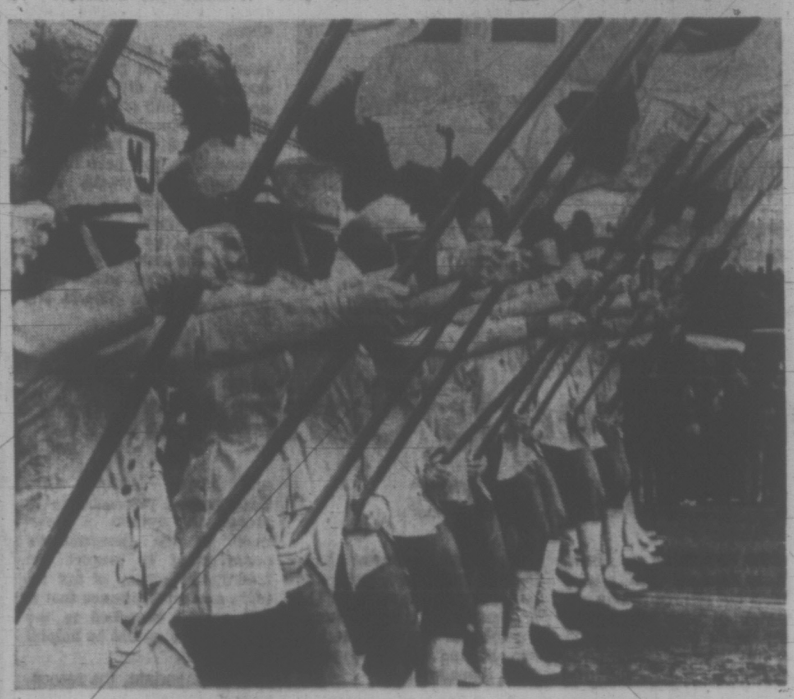

SHOWING THE FLAG, Majorettes from the Alberta All-Girls Drum and Bugle Band, a group which has won acclaim across North America, takes part in band festival at Moose Jaw. The band has been selected to play at the opening ceremonies for the Olympic Games in Munich, Germany, this summer. (CP Photo)

Bronson Tops in Europe, Biggest Theatre Draw

By BOB THOMAS

HOLLYWOOD (AP) — He has the build of a college wrestler, a face that might have been found on an Inca tomb. His manner is menacing, even in normal conversation.

He is not Hollywood's idea of a film star, but Charles Bronson is the hottest attraction in Europe. Like Clint Eastwood, he had to go to Europe to achieve stardom. Unlike Eastwood, Bronson doesn't hanker to make his movies here.

"I prefer working in Europe, where the subject matter for films is more varied," he says. "Producers over there are interested in the international market, and so am I."

The Charles Bronson vogue has not struck North America as yet. But a visitor to Europe sees it all over. In Madrid and Rome and other major cities, theatres are plastered with huge blowups of the hard-muscled Bronson figure and his handsome-ugly face.

Dino DeLaurentiis, who produced Bronson's latest film, The Vatachi Papers, terms the actor "the biggest draw of the day in motion picture theatres." The Italian producer has nailed down Bronson for two more films, possibly three. The deal, said DeLaurentiis, will make Bronson "the world's most highly salaried actor."

How much money does the contract involve? "I won't say," Bronson replied.

He has come a long way from the Pennsylvania coal mining town where he was born to Lithuanian immigrants named Buchinsky. Charlie followed his father into the mines, broke out for a roving period in which he tangled with the law. He started acting in Philadelphia, moved to the Pasadena Playhouse and entered films in 1951.

Bronson proved highly serviceable in westerns—The Magnificent Seven—and war movies —The Dirty Dozen—generally as the heavy or the hero's friend.

"Hollywood has always been limited in the casting of stars," he stated. "The money for films is borrowed on the stars' names, and traditionally the stars have been the half-baked publicity names.

"In Europe there is no such problem. Most of the countries have government subsidies, so the producers don't have to borrow on stars' names. They hire the best actors for the roles."

It's Not At All Like Playing Chess

and your next move should be to the telephone! Call our experts for linoleum and tile installation in any room of your home. The job will be done perfectly, efficiently and quickly . . . without a mess. Estimates are free.

CAPITAL CITY CARPET & LINO
1920 Oak Bay Avenue
598-4441
After 6 p.m. Call Jack Houston, 383-6584

● NOTICE ●
BLACKTOP DRIVEWAYS
Special Summer Prices
MADISON PAVING CO.
385-9822
(TERMS)

GLENSHIEL HOTEL
Victoria's Finest
SMORGASBORD
LUNCH (11:30 - 2:30) $1.75
DINNER (6 - 11) $2.50
606 DOUGLAS STREET
383-4164

DOWNTOWN VICTORIA
PRIME RETAIL LOCATION FOR LEASE
2 floors, approximately 10,000 square feet next to large parking lot. Very modern building with excellent windows and good loading facilities. Very reasonable rent on a lease basis at $1650 per month.
Enquiries:
Mr. McInnis at 255-5731 in Vancouver

FOR SALE!
Douglas Street
16,630 sq. ft. of commercial (C-2) property, near Hillside. Suitable for car sales, mobile homes or any other display sales.
FOR INFORMATION CONTACT JOHN GIFFON
TOWN & COUNTRY REALTY
382-7276

ANOTHER BETTER IDEA FROM PETER POLLEN FORD

Light Up Your Life with a USED OR NEW CAR FROM DON EMERY
Peter Pollen FORD
Yates at Cook 384-1144

546 Riel Place
OPEN HOUSE SUNDAY
JULY 16, 1 - 5 p.m.
—3-bedroom new home
—gold shag carpeting
—separate entrance lobby
—wrap-around deck
—kitchen with eating area
—separate dining room
—3½ miles to town on bus
—down payment from $1500
PRICE: $27,500
—direct sale from builder.
please telephone
388-9597 or 656-1162
ASKE homes and construction ltd.

ENGINEER-IN-TRAINING

B.C. Hydro, Prince George, requires an Electrical Engineer for training leading to the position of Production Supervisor. Duties will include a variety of technical and related assignments involved in the operation of an electric utility including transmission, communications, hydro and diesel station operation and maintenance.

Applicants must be graduate electrical engineers who are registered or eligible for registration with the Association of Professional Engineers of B.C. Preference will be given to candidates with electrical utility or related experience.

The successful applicant, although headquartered in Prince George, will be required to spend periods of time in other locations throughout the Central Interior and North Coast areas of the Province.

Salary will be commensurate with experience within a range of $700 to $860 per month. Generous fringe benefits are also available. Apply by complete resume stating personal information, education and experience to:

The Personnel Officer
B.C. Hydro & Power Authority
P.O. Box 6500
Prince George, B.C.

BRITISH COLUMBIA INSTITUTE OF TECHNOLOGY
invites applications for the following positions:

INSTRUCTOR—HEALTH DATA TECHNOLOGY (MEDICAL RECORDS)
Candidates will be responsible for classroom and hospital instruction.
Qualifications: Registered Record Librarian status, preferably with a university degree, active membership in the C.A.M.R.L., and several years experience in a Medical Record Department. Teaching experience preferred.

INSTRUCTOR—NUCLEAR MEDICINE TECHNOLOGY
To develop courses in various aspects of Nuclear Medicine Technology, plan laboratory exercises and set up and dismantle equipment used for laboratory exercises.
Qualifications: C.S.R.T. certification in Nuclear Medicine Technology, a minimum of three years experience in an active Nuclear Medicine Technology Department, recent experience in the field, familiarity with the newest techniques and equipment.

INSTRUCTOR—ENVIRONMENTAL TECHNOLOGY—PUBLIC HEALTH
To instruct in noise control, air and water pollution, food handling, communicable diseases, sanitation, waste disposal, sewage treatment, etc. A knowledge of ecology is essential and a background in applied microbiology is desirable.
Qualification: Must be able to qualify for, or hold a C.S.I.(C) or C.P.H.I.(C). University training and teaching experience an advantage. Experience in on-the-job training schemes or evening courses instruction should be mentioned in application in addition to institutional teaching experience.

INSTRUCTOR—FINANCIAL MANAGEMENT TECHNOLOGY
Candidates will lecture to student groups primarily in the Introductory Accounting Course and will assist in Advanced 2nd Year Accounting Courses.
Qualifications: Bachelor's Degree and/or professional accounting designation. Canadian business experience is desirable.

INSTRUCTOR—MECHANICAL TECHNOLOGY
To instruct in machine tools operation, production processes, workshop organization and administration, metrology, quality control, and production planning and control.
Qualifications: Mechanical or industrial Engineering degree or equivalent, and extensive experience in manufacturing production.

INSTRUCTOR—BASIC HEALTH SCIENCES
To develop and present courses in the Behavioural Sciences for a number of Health Technologies, i.e. Nursing, Medical Laboratory Technology.
Qualifications: Degree in Behavioural Science with particular emphasis on applications in the Health Field. Candidate should be mature and experienced in the Health Field and teaching.
Salary commensurate with experience and qualifications.

Please apply: Personnel Office, B.C. Institute of Technology, 3700 Willingdon Avenue, Burnaby 2, B.C.

HONDA URGENTLY NEEDS TRADES
"World of Pleasure"
PEARSON

Pemberton, Holmes Ltd.
Proudly Presents Another
EXPLORER DEVELOPMENTS LTD.
OUTSTANDING HOME
★ Architect Designed
★ Professionally Decorated (By Peter Church)
★ Explorer Quality Construction
BREATHTAKING VIEWS OF CITY AND SEA FROM EVERY ROOM
at
KING GEORGE HEIGHTS
$92,500
For Private Viewing Call 384-8126
J. F. Colwell 592-9828
R. I. Murphy 479-8089

IS CAVE LIFE GETTING YOU DOWN?
STOP...

AT EVERGREEN WE BELIEVE THAT BECAUSE OF THE ADDED PRIVACY MOST PEOPLE WOULD PREFER A HOME OF THEIR OWN. IF YOU HAVE A PIECE OF PROPERTY WE CAN SHOW YOU THE WAY —
LET US BUILD YOU AN EVERGREEN HOME!
* 6 DIFFERENT STYLES TO CHOOSE FROM
* WILL DESIGN YOURS SPECIALLY IF YOU WISH
* NO ARCHITECT FEES IF WE BUILD IT
* FREE BROCHURES
* FREE PARKING AT THE REAR
* PRICES AS LOW AS $5,500.
* SCALE MODELS ON DISPLAY
* ALL HOMES INSULATED TO MEDALLION STDS.
* OPEN 7 DAYS A WEEK
* CALL DAY OR NIGHT 384-9715
EVERGREEN COTTAGE BUILDERS LTD.
2811 DOUGLAS STREET, VICTORIA, B.C.
IN CAMPBELL RIVER CALL 923-5583
OPEN HOURS
MON. THRU FRI. 9 a.m. to 9 p.m.
SATURDAY 9 a.m. to 5 p.m. — SUNDAY 1 p.m. to 5 p.m.
FREE PARKING AT REAR

Crime Compensation Paid Stabbing Victim

CALGARY (CP) — Wayne Ferris, stabbed while stopping a man from stealing his toboggan, has been awarded $2,068 for pain and suffering by the Alberta Crimes Compensation Board.

He was also given $148.20 for ruined clothes, dry cleaning and medical fees.

A compensation board report said he saw a man trying to take the toboggan from the back of his truck and gave chase. When overtaken, the thief was joined by two accomplices and they all escaped.

Ferris was stabbed in the arm and has not been able to work as an electronics technician since he was wounded in January.

The board said its decision would be reviewed in September and noted Ferris's arm and hand appear to be improving.

MULLINS MARINE
YAMAHA
MOTORCYCLES
ISLAND'S LARGEST
924 YATES STREET

MARKET COURT TOWNHOUSES
LOCATED ON
MARKET ST. (Off Quadra)
OPEN HOUSE
TUES., WED. THURS., FRI. 7 to 9 p.m.
SAT. and SUN. 2 to 5 p.m.
See these well-finished and attractive 2- and 3-bedroom homes, some with fully enclosed patios, situated in a pleasantly landscaped setting located close to Parks, Schools, Shopping.
PRICES RANGE FROM $18,400 to $20,000
AS LITTLE AS $1000 DOWN
Kreiger, Stricker & Co. Ltd.
383-1542

Faircliff

"Victoria's Only Garden Condominium"
Over 2 Acres of Natural Landscape
1 BEDROOM $16,900 to $22,500
2 BEDROOM $23,900 to $31,000
OPEN HOUSE
DAILY 12 - 8 SUNDAY 12 - 5
1433 Faircliff Lane off Fairfield Rd.
385-8822
DAWSON developments limited

Fulton Road Subdivision
OPEN HOUSE Continues
SUNDAY, JULY 16, 1-5 p.m.
and most weekday afternoons
—priced from $25,200 - $32,400
—3-bedroom family homes
—shag carpeting
—on quiet cul-de-sac
—all homes are landscaped
—one year full guarantee
located to the left off Sooke Rd.
½ mile past Metchosin Corner
DIRECT SALES FROM BUILDER WITH 8¾% FINANCING AVAILABLE TO PURCHASERS WHO BUY BEFORE JULY 31, 1972.
please telephone
388-9597 or 656-1162
ASKE homes and construction ltd.

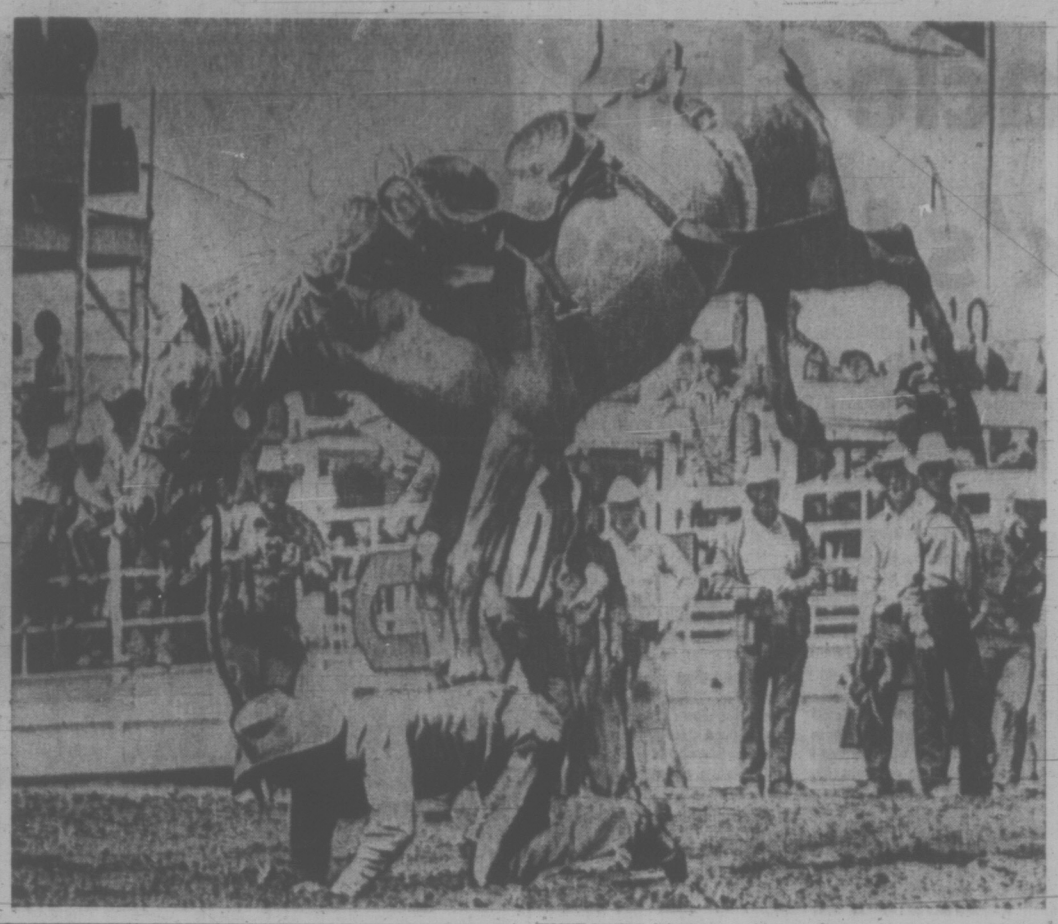

ENERGETIC HORSE, after tossing rider Joe Bews at Calgary Stampede nearly trampled hapless cowboy. Bews, of Longview, Alta., made it to safety without getting hit by flying hooves. (CP Wirephoto)

Free Derry Irks Protestant Bloc

By RODNEY PINDER

LONDONDERRY (AP) — A Protestant stood under a battery of British flags whipping in the wind and gazed toward "Free Derry," the underground Irish Republican Army's stronghold on another hill across the River Foyle.

"The Catholics will have to put the IRA out, denounce them, and let in the forces of law and order—then maybe we'll believe they want peace," he said.

Free Derry, the meandering Roman Catholic housing estates of Bogside and Creggan, is a thorn to Northern Ireland's Protestants. No police or troops venture into Free Derry lest they be shot by IRA men who guard and control the area.

The Protestants of Waterside, on the east bank of the Foyle, are angry, and many see British peace moves as surrender to IRA firepower.

"Peace—rubbish. Willie Whitewash we call him," said the man, referring to Britain's minister for Northern Ireland, William Whitelaw. He governs in place of its suspended legislature, which was dominated by Protestants.

"I won't give you my name —just say I'm unemployed." He was fixing placards for a militant march to protest Free Derry's existence.

'GET THEIR RIGHTS'

Said his wife: "The Catholics get their rights. They get their British social security benefits. With their large families they're better off unemployed because they get so much for each child."

"They talk about discrimination," her husband said. "We're in a minority in this city. There's a factory down the road which employs 1,000 Catholics and only 200 Protestants. The post office, the civil service is run by them. There's discrimination against us."

Of Londonderry's 65,000 people, two-thirds are Catholic—a reversal of the general ratio throughout Northern Ireland.

The million Protestants, in a total northern population of 1.5 million, are in ferment.

Barricades went up around Protestant areas in Londonderry for the first time in June. Wearing masks, bush hats and combat jackets and wielding staves, vigilantes checked cars and frisked their occupants. The Londonderry commander of the paramilitary force, seated in a child's nursery, talked about his "800-man fully-trained force," most aged between 18 and 40, many with experience in the British army. He refused to discuss firearms, but few doubt they are available.

"We don't trust the English," said the unemployed Protestant as he worked at his placards.

"Any English politician would sell us down the river. So we've got to be prepared. Even if there was a measure of peace, the Catholics wouldn't trust us and we wouldn't trust them."

"We take a warm interest in your comfort"
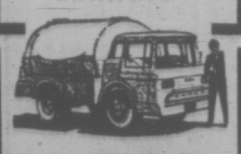
G. H. BIRNIE LTD.
SPECIALIZED
HEATING SERVICES
Locally Owned
Locally Operated
Locally Billed
- Designed to meet your heating needs.
- AUTOMATIC FILL SERVICE
- RADIO DISPATCHED TRUCKS
- 24-Hour EMERGENCY SERVICE — Including Burner to our established customers

Call the Specialists
385-9791
2624 QUADRA
CLEAN-LOW COST
HEATING OIL
24 HOUR SERVICE

HONDA
URGENTLY NEEDS
TRADES
"World of Pleasure"
PEARSON

C.J. McDOWELL LTD.
C.J. McDOWELL LTD.
C.J. McDOWELL LTD.
C.J. McDOWELL LTD.
CHEVRON HEATING FUELS
911 Fort St. 383-4136

REDUCED $2,000 TO $32,950
METCHOSIN — 5 OR 6 BEDROOMS
Near new, custom built, 3,000 sq. ft. finished. 3 Bathrooms, rec. room, 2 fireplaces, wall-to-wall. Excellent financing. Now below replacement cost, don't miss it.
478-3432 PATRICK DOERKSEN 386-1361
CANADA PERMANENT TRUST
1125 DOUGLAS ST.

the sidewalk lighting is on at village park, you should hear the comments . . . "a fairyland"; "it's pretty", frankly, the engineers and technicians are a little red faced, they think it looks "safe and functional" (after all we've got just under a mile of sidewalk running in and around the buildings), at village park we've tried to think of everybody.
$2000 DOWN
the village park
phone 477-5200
3987 gordon head road
1 block north of mckenzie
No. 1

PROVINCE OF BRITISH COLUMBIA

PSYCHOLOGIST
Mental Health Centre, Williams Lake. To carry out the duties as a Psychologist as a member of a multidisciplinary team at the Mental Health Centre. Requires a Doctor of Philosophy degree in Psychology or equivalent, and several years' related experience. $1,295-$1,470. Competition No. 72:930. Apply to ESSONDALE.

STAFF TRAINING SOCIAL WORKER
Dept. of Rehabilitation and Social Improvement, Victoria. To be responsible for the Department's Training Programme for professional and clerical staff, including organizing and conducting seminars and workshops, and representing the Department with related agencies. Requires a Master's Degree in Social Work, preferably, plus extensive related experience, including specialized training and proven experience in staff training techniques. $1,070-$1,285. Competition No. 72:917.

SUPERVISING AUDITOR
Hospital Insurance Service, Victoria. To supervise the inspection of accounting and statistical records of public hospitals and to assist the Hospital Rate Board in determining appropriate budgets. Requires a recognized accounting degree, plus several years' experience, preferably in the hospital field. $1,030-$1,230. Competition No. 72:922.

PSYCHIATRIC SOCIAL WORKER
Mental Health Centre, Williams Lake. To participate in case assessment, and treatment of disturbed children and adults as a member of a multidisciplinary team. Requires a Master of Social Work degree, plus considerable experience in psychiatric-medical social work, or in a treatment focussed social agency setting. $929-$1,130. Competition No. 72:916. Apply to ESSONDALE.

ASSISTANT BOARDING HOME CO-ORDINATOR
Mental Health Service, Burnaby. Under the direction of the Boarding Home Co-ordinator, to provide assistance in the supervision and operation of the Boarding Home Program. Requires a Master of Social Work degree; several years' experience in a recognized psychiatric or medical setting and, preferably, experience related to boarding home placements. $855-$1,070. Competition No. 72:921. Apply to ESSONDALE.

ACCIDENT PREVENTION OFFICER
Civil Service Commission, Victoria. To assist in accident prevention activities throughout the Service, including training and motivation, program planning, and compiling technical reports involving extensive travel. Requires university graduation in a related science, preferably and/or several years' experience in industrial accident prevention and training, or related work; preferably completion of a recognized course in accident prevention or training, or equivalent. $732-$1,030. Competition No. 72:889 A.

LIBRARIAN
Library Development Commission, Dawson Creek. To act as assistant to the Branch Librarian to handle the cataloguing for the Branch; to take full charge of the Children's Service, and when required, to travel with the Bookmobile and with deliveries of books to public libraries. Requires B.C. Certificate of Professional Librarianship, or eligible, and several years' related experience; must have a valid B.C. driver's licence. $837-$1,010. Competition No. 72:915.

Obtain applications from CIVIL SERVICE COMMISSION OF BRITISH COLUMBIA, 544 Michigan Street, VICTORIA, or at VALLEYVIEW LODGE, ESSONDALE, and return applications by July 26th to VICTORIA, unless otherwise specified above.

D.F.H. 'Realtor of the Month'

STAN EAKIN is one of DFH's most popular realtors, not only with the public but with his fellow realtors as well. For complete and comprehensive service give our man of the month "STAN" a call!
STAN EAKIN
385-7761
Anytime
D F Hanley Agencies Ltd.
3293 DOUGLAS STREET

"I don't know how it takes the punishment"
"I don't know how it takes the punishment."
That is what Doug Barclay, mill superintendent for North Central Plywood Ltd., Prince George, says about this Caterpillar 920 Wheel Loader.
The "punishment" is a grinding 16-hour day, five days a week and sometimes Saturdays, in a tight 150 foot x 90 foot concrete quadrangle. In this area the speedy 80 fwhp 920 feeds peelers from the cut-off saw into 16 conditioning chests. Later it transfers them to two lathes and finally it loads the discarded cores onto trucks.
The 920 maintains this routine in an unending stream and, says Doug Barclay to emphasize the loader's workhorse capabilities, "goes through rubber like crazy". In 22 months of operation, rubber is about the only thing the 920 has gone through; it has logged 7,500 virtually trouble-free hours.
North Central has another Cat wheel loader, a 260 fwhp 980 that off-loads up to 50 trucks a day and feeds the whole front end of the operation. In its "spare" time, the 980 moves chips and bark and bulldozes the sorting area.
Caterpillar wheel loaders have proved themselves to the men at North Central. They can prove themselves to you. From the small 80 fwhp 938 through to the giant 550 fwhp 992, Cat wheel loaders will do more work for less cost. See your Finning sales representative.
FINNING
YOUR CATERPILLAR DEALER
27 CREASE AVENUE
PHONE 384-4144
VICTORIA

Lee's 'Miracle Chip' Ruins Jack's Hopes

bill walker

Then There'll Be Hockey When Lacrosse Is Done

Some typical items from an untypical scene. Besides, I was in good hands.

There I was, standing, and talking to this grim-faced staff sergeant in the Royal Canadian Mounted Police, and if he was giving it to me, it only seemed that way.

Of course, I had asked for it. Norm Goodfellow was on his lunch hour and it was as good a time as any to pass the time of day, now that summer's gone.

Norm was explaining: "Gee whiz, I haven't seen much of you lately, haven't been up at the club; have you? and besides, I have had other things to do."

The past winter, for instance, there had been minor hockey. That had taken up much of Norm's free time. Almost all of it.

For him, that program consisted of, among other things, coaching, being a league official, and refereeing, as the occasion demanded.

"Never even got to curl," he said. That was the year before when he was on the curling executive.

Now, it is allegedly summer, and Norm is just as busy, and happy.

In addition to the regular routine meetings, "sometimes you have to sit in on a protest, too."

"Even last night, it was about 10 before we got through."

As Lower Island commissioner for minor lacrosse, Norm was required to moderate the proceedings, even cast a vote, and if the end of the regular season is near, the playoffs are right around the corner.

"Oh, some of these coaches can get a little snarly," he suggested. "They are different fellows than they were at the start of the season. But that's only because they get so deeply involved. It's all for the kids."

If Norm was being charitable, he was later too.

A Thumping 'Is Good for Them'

"This has got to be just the greatest town in Canada for minor sport," he declared. "So many people work for the kids, and sport, it is just remarkable. And I really don't know what we'd do without the navy either," he added. "A lot of those fellows spend a lot of their time with the youngsters."

No specifics mind, Norm was just chatting. He dropped a name or two. One was that of Fred Wooster, who heads the Saanich minor lacrosse program.

Fred was typical. The time and effort he, and many others, put into sport, would never be known, or appreciated. This was the tenor of the piece as paraphrased here.

"And hey! Can some of those little kids hit!" he said of minor lacrosse.

"There is this nine-year-old . . . and when he checks, it just has to hurt the other guy."

"It's good for them," he grinned.

About his heavy schedule?

"Why shouldn't I be doing something?" The question was rhetorical. It was also typical.

"If the kids aren't playing hockey in the winter time, they are playing soccer; and if they aren't in lacrosse, in the summer they're in Little League. Somebody's got to help.

"For us, we won't be here that long anyway, so why not help?

"And I enjoy it."

Sure, He's Hooked; So Are Others

Actually Norm had been intercepted as he dropped by to turn in lacrosse scores. A small chore, but the youngsters would be looking for the results in the paper. "I guess I had time to type them out," he said.

Summer? Norm didn't know if he would get away or not, or have a holiday even.

"I've got these playoffs," he said of the windup of the lacrosse season.

"When that's over hockey will be here again.

"I don't think I will have as much to do with it this year, as I had last year," he surmised.

"I'll probably just referee the odd game . . . maybe help out at the club, if they need me, and . . ."

Norm was hooked, and he knew it. And there might not be any curling this winter either.

But then that's typical too. Not only of Norm, but of the many he represents.

Their task is seldom done, he noted.

And just as sometimes we all take too much for granted in the continuing development of youth, we also tend to forget that there is more than one game in town.

More important: People to run them.

MUIRFIELD, Scotland (AP) — Lee Trevino destroyed Jack Nicklaus' dream of glory with a miracle chip on the next to last hole, a shot that sent him winging to his second British Open golf championship today and left the Grand Slam still lacking a conqueror.

Trevino finished with a total of 278—six under par—on rounds of 71, 70, 66 and 71.

A remarkable rally by Nicklaus fell short and the American Masters champion finished second with a 279 aggregate. He fired a 66 on the final day to go with his earlier rounds of 70, 72 and 71.

Tony Jacklin of Britain, one stroke behind Trevino after 54 holes, finished third with a total of 280. He had a final round of 72 after carding 69, 72 and 67 in his first three rounds.

Doug Sanders, a veteran American, was fourth with a 70 today and 281 total. Brian Barnes of England came fifth with a 71 and 283 total and Gary Player of South Africa was next with a 285 total after firing a 67 today.

Nicklaus, who shot a course-record-equalling 66 as he tried to fight back from a six-stroke deficit at the beginning of the day.

Nicklaus birdied five of the first 10 holes in his bid to keep alive his bid for the Grand Slam of the Masters, U.S. and British Open and the American PGA and moved ahead of Trevino by one stroke.

But Trevino, golf's flamboyant Super Mex, eagled the par 5 ninth as Nicklaus birdied the 11th to move into a two-way tie, six under par. Trevino then claimed his second straight British Open crown when, after Nicklaus bogeyed the par 3 16th, he sank his pressure chip on the 17th hole.

Trevino's title-saving chip on the par 5 hole came after he failed to reach the green in four.

Jacklin of Britain, who was tied with Trevino after 16 holes, bogeyed the 17th and then bogeyed the 18th as Trevino finished with a par. Jacklin closed with a 72 and third place.

"I'm the greatest chipper in the world," Trevino told a friend after the big shot stopped Nicklaus, whose birdie barrage stunned the large gallery.

The winner of the Masters and U.S. Open, who said before the final round that he had come back from a six-stroke deficit before, almost did it with a brilliant display of golf.

Nicklaus birdied the second, third, fifth and ninth holes to go out in four-under-par 32. He then birdied the 10th and 11th and it looked like he was going to score one of the sport's great comeback victories.

Jacklin gained a share of the lead with a birdie on No. 12, pitched to about 15 feet short of the flag and was lying three on the 17th, while Trevino was lying four and not on the putting surface.

Trevino surveyed the situation and then chipped in from 30 feet. Jacklin, apparently shaken, three-putted for a bogey.

IT WAS ALMOST OVER for Pedro Agosto when Floyd Patterson connected with his sharp, and somewhat low, punch during fifth round of bout Friday night in New York. Patterson battered Agosto almost at will and stopped him in sixth round of scheduled 10-rounder. Victory cleared way for Floyd to clash with Muhammad Ali in battle of former world heavyweight champs at Madison Square Garden on Aug. 28. (AP Wirephoto)

sports

DOUG PEDEN - EDITOR

MORE SPORT PAGES 13, 43

HOT START BY HANK PAYS OFF IN FINAL

VANCOUVER (CP) — Hank Mitchell of Vancouver won the British Columbia Seniors' Golf Association tournament at Quilchena Friday, defeating Dr. George Bigelow of Victoria, 2 and 1.

Mitchell, who won the Canadian senior crown last year, went six up after nine holes, faltered in the middle holes when Bigelow took the 10th, 12th, 13th and 15th, but hung on for the win.

Big Lift for Mets As No. 69 Arrives

By THE CANADIAN PRESS

Dave Schneck was the 669th player chosen by New York Mets in the 1968 free agent draft.

Zut today he's not just another number with Yogi Berra.

"He really picked us up at a time when we needed a lift," said the New York manager after Schneck's first major-league hit—a two-run homer—helped the Mets bean San Diego Padres 3-2 Friday night.

Schneck, just brought up to the big club from the minor leagues Thursday, made his major-league debut a smashing success with his belt in the sixth inning.

The young outfielder had a glossy record with Memphis of the Double AA Texas League— 24 home runs in 81 games. That gaudy mark, plus the Mets' shortage of outfielders due to injury, were reasons for his chance in a big-league uniform.

YOGI REMEMBERS

"I saw the boy for the first time four years ago and I liked the way the ball jumped off his bat," said Berra admiringly. "With all those homers he hit at Memphis, you know he has good power."

The Mets' victory, also fashioned on Tom Seaver's five-hitter, kept them in pursuit of Pittsburgh Pirates in the National League East race.

The Pirates retained their three-game edge after beating Houston Astros 5-2.

Elsewhere in the National League, Chicago Cubs defeated Atlanta Braves 9-8; Cincinnati Reds turned back St. Louis Cardinals 6-3; San Francisco Giants walloped Philadelphia Phillies 8-1 and Montreal Expos blasted Los Angeles Dodgers 9-1.

In the American League, Baltimore Orioles climbed within one game of the Eastern Division-leading Detroit Tigers by grabbing two decisions from Chicago White Sox.

While the Tigers were getting nipped 1-0 by Kansas City Royals, the Orioles were charging to a twin-bill sweep, clipping the Chisox by 7-4 and 3-0 scores.

Dave Johnson drove in three runs to help Baltimore's Dave McNally collect his 10th pitching victory in the opener.

Doyle Alexander tossed a two-hitter and Bobby Gritch hit a two-run homer for Baltimore in the nightcap.

Shutouts Highlight Little League Action

Strong pitching has powered the American and Gordon Head all-stars to winners' bracket finals of the Little League area baseball playdowns in an impressive fashion.

Both mound staffs recorded their second straight shutouts Friday.

Americans, 4-0 victors over Central Saanich in Thursday's area opener, blanked Layritz 4-0 behind the one-hit pitching of Morris Blackmore. Sandy Crisp, who also tossed a one-hitter Thursday, and Jeff Dickson sparked Americans' attack Friday with two hits each.

Bill Coupar's two-hitter and a two-run homer by Larry Wood carried Gordon Head to a 4-0 triumph over Fairfield in the Area III playdowns. Coupar capped his shutout effort by striking out 14 batters.

Winning pitcher Dennis Welch scored the first run and drove in the second with a single as Hampton blanked Esquimalt-Victoria West 2-0 in Area I play. Welch's single was the only blow o[illegible] rd-luck loser Allan A[illegible]

Esquimalt-Vic [illegible] ded the bases in the final inning, but Welch sealed the victory with his eighth strikeout to end the threat.

In Friday's other game, Nationals out-gunned Triangle 8-5 to move into the Area II final.

Play continues tonight, starting at 6:30, with losers' bracket games at Lampson, National, Hollywood and Allenby Parks.

★ ★ ★

AREA I

Hampton	001 010—	2	1	3
Esq.-Vic. West	000 000—	0	3	0

Dennis Welch and Brian Orr; Allan Anderson and Tim Boudreau.

AREA II

Nationals	023 210—	8	10	2
Triangle	014 000—	5	9	7

Kirk Wenzel and Kelvin Herrison; Jim English, Tom LeQuesne (2) and Pat Rye.

AREA III

Fairfield	000 000—	0	2	5
Gordon Head	101 20x—	4	2	2

Fraser McQuarrie and David McCaig; Bill Coupar and Don Towner. Home run: Gordon Head — Larry Wood.

AREA IV

Layritz	000 000 —	0	1	2
Americans	301 00x—	4	4	1

Nicki Nocholas and Brad McBride; Morris Blackmore and Wayne Byrnell.

SPORTS MENU

TONIGHT

LACROSSE

8:15 p.m. — Vancouver Island Senior "C" League, London Boxing Club vs Nanaimo Native Sons, Juan de Fuca Arena.

8 p.m. — Pacific Junior "A" League, Coquitlam J-Hawks vs. Victoria McDonalds, Memorial Arena.

BASEBALL

6:30 p.m. — Area Little League playoffs; Lampson Street Park, Hillside Avenue Park, Hollywood Park, Allenby Park.

6:15 p.m. — District three Babe Ruth playoffs, Saanich Evening Optimists vs. Cosmopolitans, Lambrick Park.

MOTOR SPORT

7 p.m. — Time trials, WRA international program for super modifieds, Western Speedway.

SUNDAY

BASEBALL

12:30 and 2:30 p.m. — Victoria Senior League doubleheader, Kubicek's Home Service vs. Greaves Moving and Storage, Lambrick Park.

6:15 p.m. — District Three Babe Ruth playoff, Saanich Evening Optimists vs. Cosmopolitans, Lambrick Park.

2 p.m. — Area Little League playoffs, Lampson Street Park; National Little League Park; Hollywood Park; Allenby Park.

SOFTBALL

2 and 6:45 p.m. — Stuffy McGinnis Major Men's League, Six Mile House vs. Labatts; Sooke vs. Juan de Fuca Sporting Goods, Heywood Avenue Park.

11 a.m. — Start of final day of Victoria senior C women's tournament (final 3 p.m.), Hyacinth Park.

LACROSSE

2 p.m. — B.C. Junior B League, Victoria McDonalds vs. Port Coquitlam, Memorial Arena.

7 p.m. — Vancouver Island Intermediate League, Saanich Charman Pacific Realty vs. Coquitlam, George Pearkes Arena.

CRICKET

11 a.m. — Six-a-side tournament, Beacon Hill Park.

Youthful Star Upsets Champ

Brenda Cameron's star continues to rise.

The 14-year-old Racquet Club miss, regarded by many as one of the outstanding distaff players developed in Victoria, upset top-seeded Nancy Hill, the defending champion, 6-3, 6-1, to reach the women's singles final in the Victoria City Open championships.

Brenda will face clubmate Sally Hemeon, who defeated Oak Bay champion Kathy Metcalfe, 6-4, 6-1, in Sunday's final.

Top seeded Marty Taylor and Ivor Goodmanson emerged from a 2½-hour marathon with a 6-7, 7-6, 6-4 victory over Oak Bay clubmates Joe Lachmund and Bruce Robertson to move into the men's doubles semi-finals.

In another battle, Ted Davies and Jim Hassard of Oak Bay defeated Alex Stencil and Pat Skillings of the Racquet Club, 6-2, 6-4.

Oak Bay's Felicity Graham and Hassard tripped Ruth Trelawny and Pat Smythe of the Racquet Club 6-4, 6-4, while clubmates Heather Graham and Max Low edged Don Senese and Renata Van Ilberg 7-6, 7-6, in mixed doubles action.

Semi-finals were to be completed today and all finals are scheduled Sunday at Oak Bay.

B.C. JUNIOR "B" LEAGUE
LACROSSE
McDONALD'S BREAD
vs.
PORT COQUITLAM
SUNDAY AT 2 P.M.
MEMORIAL ARENA
Adults 75c, O.A.P. 50c
Children 25c

Hurlers Throttle McGinnis Rivals

Steve Ross and southpaw Mel Nelson made it a pitcher's night, but Ken Gregory struck a blow for the hitters in the Stuffy McGinnis Men's Softball League on Friday.

Nelson allowed only one hit — a single by Eric Walker as Molsons blanked Sooke Merchants 2-0 at Sooke Athletic Park.

Gregory accounted for both Molson runs with a third-inning home run.

Ross was boss at Heywood Avenue Park, uncorking a two-hitter as the leading Bell's Men's Wear bounced Six Mile House 9-2 to snap a five-game undefeated streak by the Innkeepers.

Starting pitcher Bill Polz cracked a two-run homer for Six Mile.

Molsons	002 000 0—	2	5	0
Sooke	000 000 0—	0	1	2

Mel Nelson and Stan Emerick; Wayne Stolth and Eric Walker. Home run: Molsons — Ken Gregory.

Bells	060 000 3—	9	6	2
Six Mile	200 000 0—	2	2	4

Steve Ross and Jim Wilson; Bill Polz, Barry Jackson (2) and Wayne Mowat. Home run: Six Mile — Polz.

	P	W	L	T	Pts
Bell's Men's Wear	19	14	5	0	28
Juan de Fuca	17	10	7	0	20
Century Inn	17	9	7	1	19
Victoria Molsons	17	8	9	0	16
Labatts	17	7	10	0	14
Six Mile House	18	6	11	1	13
Sooke Merchants	17	4	11	0	12

Howe Shield Champs Finish 15 Under Par

A team composed of Ron Maxwell, Gord Dunaway, Art Perks and Al Piche combined for a net 55, 15 under par, to capture the Gordie Howe Shield in the annual invitational golf tournament Friday at Royal Colwood.

Doug Peden, Hugh Reid, Dave Philip and Don Burgess finished a stroke off the pace while another foursome composed of Jack Keller, Sid Mudie, Don Smith and Ernie Fedoruk finished third with a net 57.

Ron Howard, Sr., playing in a foursome with Howe, fired a two-over-par 72 to card the day's best gross score. Howe, who regularly hosts the tournament for the sponsoring T. Eaton company, scored a 78.

Uplands veteran Frank Scroggs recorded a 73 while other gross winners in various divisions were Philip (78) and Arnie Ferguson (86). Net winners were Reg Clarkson, Bob Peters, Brian Carlson and Piche.

Free Pass Does Job

A walk proved to be as good as a hit Friday as Kubicek's Home Service upset Greave's Movers 4-2 in Victoria Senior Baseball League action at Lamrick Park.

Pinch-hitter Blair Kubicek drew the pass with the bases loaded to force in the winning run in the bottom of the seventh inning as the Garagemen recorded only their third victory in 14 starts.

Terry Karpiuk struck out nine and allowed five hits in gaining his first victory.

★ ★ ★

Greaves	000 020 1—	3	5	4
Kubicek's	002 010 1—	4	4	3

Rick Cook, Derek Drinkwater (2-3) (6) and Dave Morgan; Terry Karpiuk 1-5 and Don Burrows.

	W	L	Pct.	GBL
Farmer Constr.	11	6	.647	
Gorge Hotel	9	6	.600	1
Greaves Movers	7	7	.500	2½
Kibucek's Home	3	11	.214	6½

JIM LYNCH NORM BAKER
FAST — EXCITING
JR. "A" LACROSSE
TONIGHT, 8 P.M. - MEMORIAL ARENA
Victoria McDONALD'S vs. Coquitlam J-HAWKS
McDonald's Bread Appreciation Night
500 Mini and Large Loaves to be Given Away
ADULTS 1.00 · CHILDREN 50¢

COBLE'S FISHERMAN'S CALENDAR
Time for Each Day, "Tells When Fish Bite Best"
FOR THE WEEK JULY 16 THRU 23

SUN	MON	TUE	WED	THU	FRI	SAT	SUN
16	17	18	19	20	21	22	23
3:47 p.m.	4:23 p.m.	5:13 p.m.	5:57 p.m.	6:44 p.m.	7:34 p.m.	8:36 p.m.	9:19 p.m.

Time is Pacific Daylight Time Copyright 1969
Blacker the Fish — Better the Day for Fishing

Vancouver Island Bantam Football League
SAANICH CHARGERS
Are Commencing Practices
SUN., JULY 16 — 11 A.M.
WED., JULY 19 — 6:30 P.M.
For Boys 14 - 16
BRAEFOOT PARK
For Information Phone 385-7027

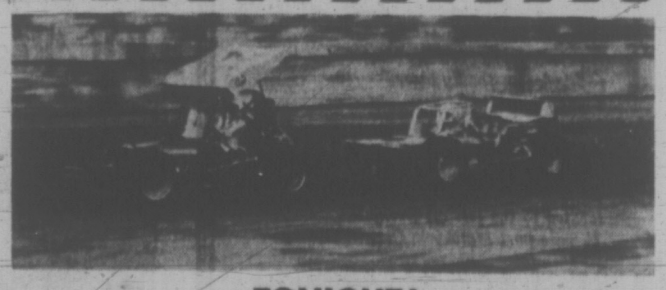

TONIGHT!
SUPER MODIFIEDS
★ TROPHY DASH ★ HEAT RACES ★ 50 LAP MAIN EVENT
TIME TRIALS 7:00 P.M. RACE ACTION 8:00 P.M.
Adults $2.75 Students and O.A.P. $1.75 Children 12 and Under Free
WESTERN SPEEDWAY

Troubled Alouettes Replace Red O'Quinn

MONTREAL (CP) — The partnership that brought Montreal its first Grey Cup in 21 years split Friday when Alouettes owner Sam Berger fired John (Red) O'Quinn as the team's general manager.

Berger immediately named J. I. Albrecht, assistant general manager and director of player personnel with the Canadian Football League club under the Berger-O'Quinn regime, to the general manager post.

The decision to fire O'Quinn came amid reports of dissension in the club's front office, particularly of O'Quinn's objections to the pecking order involved in some club affairs.

Berger said simply: "Obviously I had to have good reasons, but because of legal implications I can't say any more.

"I'll have to fall back on legal terminology and just say 'I have discharged him for good and sufficient reason,'" he told a news conference.

The firing throws up in the air the future of O'Quinn's five-year contract with the Alouettes, which his lawyer says still has two years to run.

Berger had purchased the foundering Alouettes from previous owner Joe Atwell following the 1969 Grey Cup. He brought O'Quinn here, after the pair's long association as president and general manager respectively of Ottawa Rough Riders. O'Quinn then brought in Albrecht, the man who now succeeds him.

O'Quinn's partnership with Berger brought the Rough Riders Grey Cups in 1968 and 1969 and the Alouettes won their first Grey Cup since 1949 under their direction in 1970, O'Quinn's first season as general manager at Montreal.

Berger told the news conference he felt fortunate to have Albrecht as an instant replacement for O'Quinn and that the new general manager "knows all the ramifications of football."

RED O'QUINN
. . . it was sad day

Vollyball's Nationals Serving a Tasty Treat

Canada will tackle the reigning United States champions in an exhibition women's volleyball game Monday at S. J. Willis Junior High School.

The fourth and final exhibition meeting between the two teams in British Columbia begins at 8 p.m.

Calling themselves "Texas," because a majority of the players attend Sul Ross State University in Houston, the U.S. squad boasts at least three national and all-American stars.

Playing-coach Marilyn McReavy was with the U.S. team in the 1968 Olympics in Mexico City.

Mary Jo Peppler was with the U.S. team that won a gold medal at the Pan-American Games in 1967, competed in the 1968 Olympics and was again selected for the national team in 1970. She was named as the U.S. Volleyball Association's outstanding player in 1970 and was picked for all-American honors in 1971.

Jerrie McGahan was on the U.S. national team and picked as an all-American in 1970 and 1971.

Dominating the Canadian national squad are members of Vancouver Chimos (formerly Calonas), who have won the Canadian title eight times out of the past nine years and finished second in 1965.

Chimo players on the Canadian team are June Willms, Dianne Murray, Helen Hunt, Kathy Girvan and Betty Baxter.

Others are Barbara Dalton of the University of British Columbia Thunderettes, Marlene Piper of White Rock, Claire Lloyd of Winnipeg and Julia Andruchiw of Toronto.

Admission for the game is $1 for adults and 50 cents for students. Tickets are available at the Victoria YM-YWCA, Capital Iron, Port of Asia and Victoria Sporting Goods.

Meanwhile, the series opened Wednesday with Canada sweeping aside the U.S. in straight games, 15-13, 15-10, 15-7, and the Canadian girls continued their strong performances by scoring a 15-10, 15-4, 7-15 and 18-16 Thursday and added a 12-15, 15-11, 15-10, 15-9 triumph Friday.

ENGLAND'S BATSMEN SHACKLED

NOTTINGHAM, England (Reuter) — Australia's pace attack, with Bob Massie prominent, again dominated the England batsmen in the third cricket Test at Trent Bridge here Friday.

After a dismal batting display in the second Test, which Australia won to even the five-match series, England was tied down in the third by some accurate bowling. At the close of the second day, England was 117 for 4 in reply to Australia's first innings of 315.

Massie, with his dangerous swing bowling, conceded only 11 runs in his opening 10-over spell and came back after tea to bowl Peter Parfitt for 0.

That 'One More Chance' May Delay Long Trip Home

WINNIPEG (CP) — Al Kietzmann has been frustrated on the Canadian Professional Golf Association tour this summer and last week was ready to pack it up and head home to Benoni Lake, South Africa.

The lanky 21-year-old decided to give it one more chance by entering the Manitoba Open, and Friday he shot his second consecutive three-under-par 69 to take a two-stroke lead into today's final 18 holes of the $8,500 event.

Kietzmann's 138 total leaves him two shots up on John Morgan of Victoria, and three in front of Gary Pitchford of Freeport, Bahamas, Tom McGinnis of Memphis, Tenn. and Al Balding of Toronto.

Only seven golfers managed to beat par in the second round as strong winds and intermittent rain continued to mar the event. Four pros, Kietzmann, Morgan, Ken Trowbridge of Bolton, Ont., and Tom Hanna of Cumberland, Md., led the way with 69s.

Amateur Jim Doyle of Winnipeg, the first-round leader, slipped to a 78 for a two-round total of 145.

"I nearly didn't come here," Kietzmann said after his second steady round. "I was driving so badly I felt like going home . . . but it's a strange thing about this game, you have to keep going."

The second-year professional, who has yet to win a dollar on the tour, said, "I've never been leading a tournament before. I feel pretty good about it."

"I've been having trouble with my driving. A while ago, I suddenly began blocking all my tee shots. It was only a couple of days ago that someone noticed I was moving my shoulders wrong."

Doyle's troubles began early as he was two-over-par on the front nine and blew his lead on the 11th and 14th holes.

John Elliott of Fort Lauderdale, Fla., struggling to become the first golfer in two years to successfully defend his title on the tour, recorded a one-under-par 71 for a two-round total of 143.

The field was reduced to the low 60 golfers and ties after Friday's round, with a score of 151 the cutoff point.

★ ★ ★

Al Kietzmann	69-69—138
John Morgan	71-69—140
Gary Pitchford	71-70—141
Tom McGinnis	68-73—141
Al Balding	68-73—141
Dale Walker	70-72—142
Jim Collins	69-73—142
John Elliott	73-70—143
Wilf Homenuik	71-72—143
Jimmy Schlueter	70-73—143
Ken Redfern	70-73—143
Gregg McHatton	70-73—143

OTHER B.C. SCORES

Tom Moryson, Vancouver	76-71—147
Bob Cox, Vancouver	72-75—147
Mark Ludeman, Burnaby	72-75—147
a-Scott Keenlyside, Van.	72-77—149
Con Bergstrom, Kelowna	73-79—152
a-Fred Cotton, Van.	72-80—152
Bob Smith, Kamloops	71-81—152
Ted Gellert, Kelowna	77-76—153
Barry McPhee, Kam.	79-74—153
Dale Tallon, Vancouver	78-80—158
Vaughan Trapp, Van.	76 withdrew

Victory-Famished Pair Leading at Milwaukee

MILWAUKEE (AP) — Jim Colbert and George Johnson, with one major victory between them in 11 combined years on the pro golf tour, survived swirling winds and a four-way challenge Friday to share a one-stroke lead after two rounds in the $125,000 Greater Milwaukee Open.

Johnson, one of four first round leaders at 65, came back with a 68 for a nine-under total of 133 over the 6,514 yard, par 71 Tripoli Golf Club course.

Colbert, one down at 66 Thursday, was six under for his first eight holes Friday before settling for 67.

Tied at 134 were rookie Billy Ziobro, veterans Rod Funseth and Chuck Courtney and Tom Ulozas, a second year non-exempt player. Ulozas, another of Thursday's co-leaders, blew a chance to tie for the lead when he missed a four-foot putt on his last hole for a bogey.

It took a par 142 total for the low 76 to make the cut.

George Knudson of Toronto stayed in by shooting 68 for a 139 total. Ben Kern of Toronto had 75 for 145.

George Johnson	65-68—133
Jim Colbert	66-67—133
Chuck Courtney	69-65—134
Rod Funseth	67-67—134
Billy Ziobro	67-67—134
Tom Ulozas	65-69—134
Gibby Gilbert	68-67—135
Don Iverson	68-67—135
Brian Allin	69-66—135
Bob Dickson	66-70—135
Mike Hill	67-69—136
Lou Graham	67-69—136
Bruce Crampton	67-70—137
Grier Jones	68-69—137
Jim Wiechers	67-70—137
Lionel Hebert	70-67—137
Dick Rhyan	68-69—137
Bruce Fleisher	65-72—137

Wightman Leads Cosmos to Final

NORTH VANCOUVER — Chris Wightman recorded his second victory of the tournament Friday to lead Victoria Cosmopolitans into the final of the B.C. Babe Ruth (13-year-old) baseball championship.

Wightman fired a three-hitter as Cosmos blanked North Vancouver 6-0 in the winners' bracket final of the double-knockout tournament.

The Victorians need only one more victory in order to claim the provincial title. Cosmos face the losers' bracket survivor Sunday at 1:30 p.m. and, if necessary, at 5:30.

Victoria	000 221 1—	6	7	0
North Van	000 000 0—	0	3	5

Chris Wightman and Gary White; Barry Penman and Gary LeBlanc.

Those Visits to Western Delight Washington Ace

The thought of racing at Western Speedway brings a smile to the face of Ross Fentez of Lynwood, Wash.

The American driver has won the main event in each of his last three appearances at the Langford oval.

He'll be out to make it four straight tonight when approximately 30 drivers enter the second of three Washington Racing Association events for super modifieds at Western.

The main event is 50 laps.

Time trials tonight begin at 7.

Speedway officials, meanwhile, are looking for one of the largest turnouts of the season Tuesday when unlimited stock cars race in the third leg of the International Drivers Challenge series.

The seven-race series, offering total prize money of more than $22,000, opens tonight in Tacoma, continues Sunday at the Olympia-Tenino Speedway in Washington and then shifts to Vancouver Island.

The fourth leg will be run off in Nanaimo next Wednesday and will wind up with races next weekend at Skagit in Mt. Vernon, Langley and Portland.

Minimum purses at each event will be $3,000 with winners of the 100-lap main events assured of $750. The overall points champion pockets $1000.

Teamsters Show Power

Esquimalt's overall power showed up again Thursday at the Sports Centre as the Teamsters racked up 51 scoring points in a 26-5 Vancouver Island Intermediate Lacrosse League victory over Victoria Pacific Oil.

Darrell Deane led the winners with eight goals. Rick Lapointe counted five.

Esquimalt	13	12	0	1	239	81	25
Saanich	14	4	9	1	120	192	9
Victoria	13	3	10	0	113	199	6

Medal Contest Set at Uplands

The regular monthly medal round for women with handicaps of 15 and under will be played Monday at Uplands Golf Club.

Starting times:

10:15 a.m. — M. Hibberson, J. Smith, D. Shaw, G. Pumfrey.
10:22 — M. Green, J. Lawson, P. Mearns, E. McCormick.
10:29 — M. Todd, P. Mathews, B. Phillips, P. Jacobson.
10:36 — E. Silverberg, J. Thompson, E. Saunders, F. Chapman.
10:43 — S. Navsmith, E. Hay, M. Price, J. Lovitt.

RACE RESULTS

EXHIBITION PARK

First race — $1,400, claiming, three-year-olds, one and one-sixteenth mile.
Little Albert J (Hocken) $10.30 $5.10 $4.20
Hale E (Olguin) 4.20 2.80
Alice Bea Fleet (Cuthbertson) 2.60
Also ran: Why Beeb, Missile Magic, Tara Princess, La Belle Virgo, Willies Dort, Morna Lee, Slightly Royal. Time 1:50 1-5.
Quinella paid $18.30.

Second race — $1,400 allowance, two-year-olds, three furlongs and 150 yards.
Flying Gourmet (Olguin) $7.10 $4.20 $3.30
Faithless (Blanco) 6.80 4.80
Valtown (Hamilton) 3.80
Also ran: Canada Hemp, Udifta, Khaled Minstrel, Winnikim, Handsome Pirate, Frosty Native, My and Me. Time 0:43 2-5.

Third Race — $1,400, claiming, three-year-olds, six and one-half furlongs:
Allasmore (McMahon) $18.60 $7.80 $4.10
Dr. E. O. (J. Arnold) 6.80 3.60
Sunny Easter (Olguin) 3.40
Also ran: Mr. Slick, Way Of Hope, Too Many Things, Aim To Win, Plenty Of Fuel, No No Mac, Caydoc. Time 1:19 4-5.

Fourth Race — $1,725, claiming, three and four-year-olds, six and one-half furlongs:
Major Trent (Frazier) $5.20 $3.50 $3.00
Two Deuces (LeBlanc) 6.30 4.00
Sandswift (Blanco) 3.80
Also ran: Until Now, In The Groove, Dancer Cort, Berriation. Time 1:19 4-5.
Exacta paid $47.30.

Fifth Race — $1,725, claiming, four-year-olds, six and one-half furlongs:
Star Trip (Hamilton) $9.60 $3.90 $3.60
Supreme Voyage (Chabara) 4.00 2.90
Choice Lad (Furlong) 3.10
Also ran: Patrick's Bill, Yankee Fighter, Eric's Own, Beaudin, Prize Dancer. Time 1:19.

Sixth Race — $2,070, claiming, three-year-olds, six and one-half furlongs:
Comax (Frazier) $11.50 $4.60 $4.00
Four And Score (Arnold) 3.50 2.90
Wolf Mountain (Cuthbertson) 5.40
Also ran: Search For Silver, Bronze Figure, Ocem, Hall The Dodger, Fabled Dancer, Sails And Sunset, Eiffel Kimy. Time 1:18 3-5.
Exacta paid $45.40.

Seventh Race — $2,070, claiming, three-year-olds, one and one-sixteenth miles:
Bulg Boy (Cuthbertson) $12.00 $6.40 $3.80
Win A Shot (Chabara) 4.80 3.60
Royal Alder (LeBlanc) 6.40
Also ran: Flashy Form, Sidney Boy, Ken N, Double Ending, Blue Candle. Time 1:47 2-5.

Eighth Race — $2,300, claiming, three-year-olds and up, one and one-sixteenth miles:
Dennis Shadow (Cuthbertson) $10.50 $3.90 $2.90
Mr. J.A.D. (Sandoval) 3.00 2.40
Dinosaur Ben (McLeod) 3.70
Also ran: Open Stock, Mernie Lou, Lets Get Going. Time 1:46.

Ninth Race — $1,400, claiming, four-year-olds and up, six and one-half furlongs:
Mercenary Mary (Hocken) $35.60 $10.90 $5.10
Dandy Roman (Leblanc) 4.20 3.10
Running Shot (J. Arnold) 2.90
Also Ran: Rimram, Wise Debt, Laurick, Avon Stead, Erinmore, Shiela's Vickie, Hastings Street. Time: 1:20 2-5.
Quinella paid $68.40.
Attendance: 6814. Mutuel handle: $497,447.

Erb's Hitting Leads Cosmos

Outfielder Steven Erb carried the big bat Friday as Cosmopolitans opened the District 3 Babe Ruth (15-year-old) baseball tournament with a 10-8 decision over Saanich Evening Optimists.

Erb banged out a double and two singles to drive in four runs for the Cosmos at Lambrick Park.

Winning pitcher Dan Rogers checked Saanich on seven hits.

Second game in the series will be played tonight, starting at 6:30.

Cosmopolitans	321 031 0—	10	11	4
Optimists	320 002 1—	8	7	2

Dan Rogers and Rich Hutchison; Lorne Haime, Bruce Turcotte (5) and Mark Bolli.

BASEBALL SCOREBOARD

AMERICAN LEAGUE

Eastern Division

	W	L	Pct	GBL
Detroit	44	35	.557	—
Baltimore	43	36	.544	1
Boston	37	38	.493	5
New York	37	39	.487	5½
Cleveland	33	45	.423	10½
Milwaukee	31	45	.408	11½

Western Division

	W	L	Pct	GBL
Oakland	50	30	.625	—
Chicago	45	36	.556	5½
Minnesota	41	37	.526	8
Kansas City	41	39	.513	9
California	36	45	.444	14½
Texas	34	47	.420	16½

Chicago 001 003 000— 4 10 1
Baltimore 020 210 20x— 7 11 2
Bradley 10-7, Regan (5), Keeley (6) Acosta (8) and Egan, Herrmann (6); McNally 10-7, Leonhard (6), Harrison (9) and Oates. Home runs: Chicago — Allen (19th); Baltimore — Powell (8th).

Second game
Chicago 000 000 000— 0 2 0
Baltimore 000 200 10x— 3 6 0
Lemonds 1-3, Keeley (4), Romo (6), Regan (8) and Egan; Alexander 4-5 and Etchebarren. Home run: Baltimore —Grich (7th).

Oakland 000 000 423— 9 7 0
New York 300 000 000— 3 3 0
Hunter 11-4 and Duncan; Kline 8-4 Gardner (8), McDaniel (9) and Munson. Home runs: Oakland — Jackson (16th), Epstein (15th), Campaneris (5th).

Second game
Oakland 100 000 000— 1 4 1
New York 000 000 000— 0 9 2
Odom 8-2, Knowles (7) and Duncan; Kekich 8-8, Lyle (8) and Ellis.

Kansas City 000 100 000— 1 3 0
Detroit 000 000 000— 0 4 0
Dal Canton 5-3, Bürgmeier (8), K. Wright (8) and J. May; Coleman 11-8, Seelbach (8) and Haller.

California 002 000 001— 3 10 0
Milwaukee 004 001 02x— 7 7 0
Ryan 11-6 and Kusnyer; Lonborg, Linzy 2-1 (5), Sanders (9) and Feiske. Home runs: California — Oliver (11th); Milwaukee — Briggs (12th and 13th), Clark (2nd).

Cleveland 000 000 000 000 02— 2 4 1
Texas 000 000 000 000 00— 0 9 4
G. Perry 13-7, Farmer (14) and Fosse; Paul, Pina (12), Panther 4-4 (13), Lindblad (14) and King.

Boston 200 003 100— 6 10 4
Minnesota 002 020 003— 7 11 3
Seibert, Tiant 4-3 (9), Peters (9), Newhauser (9) and Fisk; J. Perry, Strickland 1-0 (7) and Roof. Home runs: Boston — Fisk (13th); Minnesota — Killebrew (12th).

PACIFIC COAST LEAGUE
Phoenix 9, Eugene 5.
Hawaii 10, Albuquerque 6.
Salt Lake 6, Tacoma 3.
Tucson 7, Portland 2.

NATIONAL LEAGUE

Eastern Division

	W	L	Pct.	GBL
Pittsburgh	49	30	.620	—
New York	46	33	.582	3
St. Louis	42	37	.532	7
Chicago	43	39	.524	7½
Montreal	35	44	.443	14
Philadelphia	28	53	.346	22

Western Division

	W	L	Pct.	GBL
Cincinnati	49	31	.613	—
Houston	48	35	.578	2½
Los Angeles	42	39	.519	7½
Atlanta	37	45	.451	13
San Francisco	37	49	.430	15
San Diego	30	51	.370	19½

Atlanta 011 003 120— 8 12 1
Chicago 300 011 103— 9 16 1
Hardin, Kelley (6), Hoerner (7), Upshaw 1-4 (9), Schueler (9) and E. Williams. Casanova (8); Pappas, Phoebus (6), Aker 3-0 (9) and Rudolph, Martin (9). Home runs: Atlanta — E. Williams (11th), Lum (5th and 6th); Chicago — B. Williams (20th), Pappitone (3rd), Monday (10)th, Fazone (6th).

Houston 000 002 000— 2 4 1
Pittsburgh 110 201 00x— 5 11 0
Dierker 8-5, Culver (5), York (8) and Edwards; Briles 6-3 and M. May. Home run: Houston — L. May (19th).

Cincinnati 130 000 002— 6 12 0
St. Louis 000 011 001— 3 9 1
Grimsley 7-3 and Bench; Wise 9-9, Cumberland (2), Palmer (6), Drabowsky (8), Grzenda (9) and Simmons.

Phila. 000 010 000— 1 10 1
San Fran. 122 100 20x— 8 9 1
Reynolds 0-5, Lersch (3), Twitchell (5), Scarce (7) and Bateman, Ryan (7); Marichal 4-10, Moffitt (7) and Rader. Home runs: San Francisco — Fuentes (5th), Bonds (13th).

New York 001 002 000— 3 2 3
San Diego 200 000 000— 2 4 1
Seaver 12-5 and Dyer; Arlin 7-10 and Carrales. Home runs: New York — Schneck (1st); San Diego — Colbert (19th).

Montreal 000 230 202— 9 17 1
Los Angeles 000 000 001— 1 5 2
Moore 1-3 and Humphrey; Osteen 9-7, Mikkelsen (5), Strahler (7), Richert (7), Pena (9) and Cannizzaro.

BICYCLE
Parts and accessories always available.
REPAIRS
Cook at Pandora 384-8670
MAC'S

THE SUPER STARS OF AUTO RACING ARE COMING!
THE INTERNATIONAL DRIVERS' CHALLENGE COMES TO VICTORIA
★ GARY KERSHAW, Victoria, B.C. Winner of the PERMATEX 200, Riverside, Calif. Winner of the 1971 INTERNATIONAL DRIVERS' CHALLENGE.
★ HERSH McGRIFF, All-American Nascar Racing Star.
★ Entries from Washington, Oregon, Idaho and California!
TUES., JULY 18th.
WESTERN SPEEDWAY

NO MONEY 'TIL MID-AUGUST
HONDA
"World of Pleasure"
PEARSON

AIRCRAFT
For health reasons I must sell my 1959 Cessna 180 Seaplane Which I have owned since new. T/T 1888 hours, 1082 hours since major. Full radio and more. Factory corrosion proofing. Minimal salt water exposure. Full paint. 1/2 tank. Auto-pilot. Many other extras. Asking $15,000.
Phone 537-5497
(Ganges, B.C.)

CHEAMUH MARINA
Boats For Rent
BECHER BAY
478-4880

JUAN DE FUCA HOCKEY SCHOOL
August 14th - 19th
$15 per Session per Boy
3 Hours Ice Time per day
QUALIFIED COACHING
BOYS 6 YEARS AND UP AND THOSE FROM SCHOOL DISTRICT NO. 62 GIVEN PREFERENCE
Avoid Disappointment — Register Now
First Session — Aug. 7th - 12th already booked up
Registrations — Juan de Fuca Arena — 9 a.m. - 5 p.m.
Phone — Monday to Friday 478-7722, or 478-6076 (evenings) Mr. R. Adamek

RELAX!! and take it easy
We're Tigers when it comes to helping you protect your pets and animals.
Royal Oak Pharmacy has the most complete pet and animal veterinary products department in Greater Victoria.
We're Tops . . . with People Too!
Why not experience our personalized friendly, courteous service?
Prompt delivery on all drug store items.
Our Pharmacists invite your personal and telephone enquiries: 479-1614.
Royal Oak PHARMACY
Open Mon.-Fri., 9 a.m. to 9 p.m. Saturday, 9-7 p.m. Sundays and Holidays 1 p.m. to 5 p.m.
ROYAL OAK SHOPPING CENTRE
4414 West Saanich Road at Pat Bay Highway

Clearance of Knits
Knit Suits
Glenchecks and nailhead patterns — Regularly $135. Sale Price 99.95
Knit Sport Jackets
For your "wear everywhere wardrobe" — Regularly $80 to $95. Sale Price 69.95
Knit Slacks
Warp knit and double knit slacks for casual comfort — Regularly $25 to $35. Sale Price 17.95
Store Hours: 9 a.m. to 5:30 p.m.
W&J WILSON LIMITED
1221 Government Street — Opp. the Post Office 383-7177

Smokey Bear's Theories Drawing Fire

By JIM OSBORNE

EDMONTON (CP) — A number of scientists believe Smokey the Bear may be full of hot air.

Among them is Dr. H. T. Lewis, a former United States forestry service employee and now chairman of the University of Alberta's anthropology department.

"Ten years ago if you told me fire is the best way to prevent forest fires, I'd probably have come out of my chair after you," Dr. Lewis said.

He spent 12 years in the U.S. forest service, and since has come to believe that North American natives had the right idea before the white man came along.

He believes, along with a growing number of ecologists, wildlife biologists and a few forestry officials, that regular fires through forests are the best prevention to the raging infernos which annually destroy millions of acres of timber.

The forests were around long before the white man, Dr. Lewis said. The native population used natural fires to their advantage, but first they had to come to terms with them.

REMOVES DEAD GRASS

Fires started by lightning, which account for about 90 per cent of all forest fires, burned the build-up of dead grass, branches and trees. This occurred fairly regularly and prevented a build-up of these, as well as young trees competing with those well established.

Natives didn't confront forest fires as whites do now, Dr. Lewis said. At best, they learned the native patterns of fire and learned to extend this somewhat for their own uses.

One use was to burn grass near a forest, preventing the forest from expanding. This resulted in fresh green grass unhampered by tall dead grass, attracting game animals such as deer.

Dr. Lewis said the abundance of forest fire protection in modern times is easy to explain. All animals, man included, fear any large fire.

What has happened, however, is that as forest fire protection has become more elaborate, more fuel has been allowed to accumulate. This results in extremely hot fires which reach into the branches of mature trees, setting them on fire.

FIRE USE ESSENTIAL

This was seldom the case in earlier times. Fires burned only grass and a light covering of twigs and dead-fall trees. Rarely were these fires hot enough to start major forest fires as exist today.

But now, most forests are covered with a thick ground layer of needles, twigs and dead-fall. Just what is needed to set trees on fire.

Dr. Lewis said that from all records unearthed by anthropologists, every North American native group studied used some burning in hunting and gathering activities.

"We try to manipulate our environment too much, and we have manipulated it too much," Dr. Lewis said. "We've created a sort of Smokey The Bear syndrome."

He said it will be difficult for society, and especially forestry officials, to accept this philosophy toward forestry protection, but he believes it's not only the best and most efficient, but fast becoming essential.

Every year more money goes into forestry protection and every year, almost, forest fires become more serious, he said.

In 10 years it will be accepted, Dr. Lewis said.

"But the so-called hard sciences have 'proved' the present method is the best. It will be hard to change public attitudes."

Bermuda Election 'Teapot Tempest'

By ALAN HARMAN
CP Correspondent

HAMILTON, Bermuda (CP) — The recent general election here, in Shakespeare's words, was "much ado about nothing."

When all the votes were in after the June 7 election the ruling United Bermuda Party had reclaimed all the 30 seats they held in the previous House of Assembly while the opposition Progressive Labor Party had retaken their 10.

The only new faces in the House of Assembly were brought about by retirements.

It had been expected that the UBP would lose anything from two to four seats in the election, but in only one constituency did they come close to losing.

This was the first time an election had been fought on strictly two-party lines. Four years ago, when the first election under universal suffrage was held, there was a 3rd party and a scattering of independents. They were wiped out and this time only the two main parties ran candidates.

TURNOUT SHOWS DROP

The UBP picked up 61.7 per cent of the votes and the PLP 38.3 per cent. In Bermuda each voter gets to mark his ballot twice. In each of the 20 electoral districts two candidates are elected and the voters can vote for two of them. This time almost 2,000 elected to vote for only one candidate.

But this year only a little more than 70 per cent of the eligible voters turned out, compared with the startling 91 per cent four years ago.

The reason for the drop can't be accurately checked. Opposition Leader Mrs. Lois Browne-Evans blamed the drop on the government for calling what she termed a snap election.

But talking with Bermudians many seemed dissatisfied with both parties and a number said they weren't going to bother voting.

RICHARDS HAPPY

Prime Minister Sir Edward Richards was jubilant about his party's victory.

"The people of Bermuda really found the UBP was a government of value, stability and peace," he said. "We realize we have an even greater responsibility to continue the work we have started. I hope that in five years' time we shall have better results even than this one."

One of the more interesting sidelights of the election was the return to the House of the PLP's former parliamentary leader, Walter Robinson.

Robinson, a lawyer, lost his seat four years ago when the UBP swept the election. Now he's back and people are watching to see if a power struggle breaks out between himself and Mrs. Browne-Evans for the opposition leadership. So far there has been no indication from the party on who will be leading it in Parliament for the next five years.

MAN and RESOURCES

July 19
CAMOSUN COLLEGE
7:30 p.m.
See Page 3

Auto Parts and Equipment Salesman

Jobber experienced salesman required for the Victoria area.

- Generous Salary
- High Sales Commission
- Car Supplied
- Security with Established Company

Preference will be given to a jobber salesman experienced in the Victoria Market.
All replies held in strict confidence. For further information contact Mr. G. Dunlop, Parts Mgr.

ENSIGN CHRYSLER PLYMOUTH
1061 YATES ST. 386-2411

Zeller's OPEN DAILY 9:30 to 9:30

$1.49 Day

MON., JULY 17th

Health and Beauty Aids

ZELLER'S SKIN CARE LOTION — 14-oz. size for chapped and dry skin — 2 for 1.49
CLOSE-UP TOOTHPASTE — Giant size. 2½ oz., regular or mint flavor — 3 for 1.49
ZELLER'S MOUTHWASH — 17 fl. oz. Mild, medium or strong — 2 for 1.49
SUDDEN BEAUTY HAIRSPRAY — 16 oz. Regular, Super Hold or Unscented — 2 for 1.49
ZELLER'S DEODORANT — 8-oz. family size — 2 for 1.49
TAME CREME RINSE — 16 fl. oz. Regular or Lemon for oily hair — 1.49
ZELLER'S ANTI-PERSPIRANT — 8 oz. Checks wetness — 2 for 1.49
PROTEIN 21 SHAMPOO — 7 fl. oz. — 1.49
ZELLER'S TOOTHPASTE — Anti-cavity flouride — 2 for 1.49
CAREFREE TAMPONS — Pack of 40. Regular or super — 1.49
BAND-AID FAMILY PACK — 60 assorted — 2 for 1.49
JOHNSON'S BABY POWDER 14-oz. economy size — 2 for 1.49
JOHNSON'S BABY OIL — 9-oz. size — 2 for 1.49
BAN SUPER DRY — 7 oz. Spray on anti-perspirant — 2 for 1.49

MEN'S WEAR

MEN'S LOW RISE BRIEFS — 100% stretch cotton — 1.49
MEN'S BOXED HANKIES — Triple pack — 2 for 1.49
MEN'S SHORT SLEEVE KNIT SHIRTS — 100% nylon. Sizes S.M.L. and XL. — 1.49
MEN'S LEATHER PALM GLOVES — Ideal for gardening — 2 for 1.49
MEN'S TERRY KNIT SHIRTS — 100% cotton terry with short sleeves — 1.49

BOY'S WEAR

BOYS' COLOURED BRIEFS — Sizes S.M.L. — 2 for 1.49
STRETCH SWIM TRUNKS — 100% nylon. Sizes S.M.L. — 1.49
BOYS' GYM SHORTS — Blue or white. Sizes 8 - 16 — 1.49
BOYS' KNIT SHIRTS — Cotton perma-press. Sizes 8 - 16 — 1.49
BOYS' TERRY KNIT SHIRTS — Sizes 8-16. Solid or stripe — 1.49
BOYS' PERMA PRESS PYJAMAS — Shortie pyjamas. Sizes 8 - 16 — 1.49
BOYS' COLOURED T-SHIRTS — Sizes S.M.L. — 1.49

CHILDREN'S WEAR

STRETCH TERRY SLEEPER — Yellow, aqua, pink or white. 6 - 24 months — 1.49
INFANT'S COTTON T-SHIRTS — Pink, blue, yellow, white. 12 - 24 months — 2 for 1.49
GIRLS' STRETCH NYLON TOP — Sleeveless, sizes 3x - 6x — 1.49
GIRL'S TERRY TANK TOPS — Sizes 4 - 6x — 1.49
GIRL'S TERRY SHORTS — Sizes 4 - 6x — 1.49
GIRL'S BATHING SUITS — 2 - 6x, 1- and 2-piece — 1.49
INFANT'S PLUSH TOYS — Fully washable — 2 for 1.49
CHILDREN'S TERRY BODY SUITS — Sizes 2 - 6x — 1.49

BED AND BATH

TERRY TEA TOWELS — Assorted colours, solids and stripes — 4 for 1.49
FLORAL BATH TOWELS — 2 for 1.49
AIR FOAM CHIPS — 2-lb. bag — 2 for 1.49
SHOWER CURTAINS — Assorted colours and patterns — 1.49
PILLOW CASES — Floral patterns, solids and stripes — 1.49
BUNK AND SINGLE SHEETS — White only — 100% cotton — 1.49
WHITE PILLOW CASES — 100% cotton — 2 for 1.49

Ladies' and Teens' Wear

LADIES' TANK TOPS — Assorted multi-color sizes S, M, L — 1.49
MISSES' STRETCH NYLON SHORTS — Assorted sizes and colours — 1.49
KNEE HIGHS — 6-7½, 8-9½. White, navy, red, pink, lilac — 3 for 1.49
PANTY HOSE — One size fits all — 4 for 1.49
RIBBED KNEE HOSE — Sizes 9 - 11. Navy, red, pink, yellow, orange and green — 3 for 1.49
LADIES' BANDEAU BRAS — Kodel, assorted styles. Sizes 32A - 36C — 1.49
LADIES' BIKINI PANTIES — Stretch nylon — 2 for 1.49
LADIES' HALF SLIPS — Mini, short or average — 1.49

SEWING AND KNITTING

45" DENIM — Polyester and cotton, assorted prints and colours — 1.49
45" TERRY CLOTH — 100% cotton, prints and solids — 1.49
45" YOUNG KNITS — 100% Polyester, assorted prints — 1.49
PHENTEX — 2 and 3 ply — 2 for 1.49
FROSTY SPUN KNITTED WORSTED — Combined orlon and antron — 2 for 1.49

CANDY

WAGON WHEELS — Box of 12, marshmallow biscuits — 3 for 1.49
MR. FREEZE POPS — Package of 8 — 7 for 1.49
BULK SMARTIES — Rowntrees — 2 lbs. 1.49
HERSHEY BARS — 3 pack, assorted flavours — 2 for 1.49
PLANTER'S COCKTAIL PEANUTS — 13-oz. tin — 2 for 1.49
BULK COOKIES — 4 different varieties — 4 lbs. 1.49

SPORTING GOODS

ZELCO FISHING LURES — Spoons, spinners, hooks, swivels, etc. — 2 for 1.49
ZELCO BADMINTON RACKET — Metal shaft — 1.49
BIG SWINGER GOLF BALLS — 6 for 1.49
5-GAL. COLLAPSIBLE WATER CARRIER — Sanitary tote — 1.49
TENNIS BALLS — 3 pressure packed balls — 1.49

HOUSEWARES

FINLANDIA GLASSES — 12 oz. Set of four — 1.49
TEFLON TREATEL IRONING BOARD PAD AND COVER — Fits all standard ironing boards — 1.49
WALT DISNEY SLUSH MUG — Delicious desserts in minutes — 1.49
KITCHEN PLASTIC WARE — All items — 2 for 1.49
GLASS ASHTRAYS — 4⅝" sq. in gold or avocado — 4 for 1.49

HARDWARE

MASKING TAPE — 34" x 60' — 2 for 1.49
OASIS SELF-WATERING PLANTER — 6" to 9" — 1.49
3-PIECE GARDENING HAND TOOL SET — Trowel, fork and cultivator — 2 for 1.49
CV9 WINDOW CLEANER — Windshield "Film-off" — 2 for 1.49
QUAKER STATE OUTBOARD MOTOR OIL — One-quart size — 2 for 1.49
CHAMPION SPARK PLUGS — All sizes — 2 for 1.49
ZELCO 10W30 MOTOR OIL — 1-quart size — 3 for 1.49
FURNACE FILTERS — All sizes — 2 for 1.49
ZIP FIRESTARTER — Fast, clean and safe — 3 for 1.49
HARTZ MOUNTAIN BIRD SEED — Canary or Budgie food — 4 for 1.49
HARTZ MOUNTAIN GOLDFISH FOOD — 1½-oz. tins — 7 for 1.49

MISCELLANEOUS

WADING POOL — 36" x 8" — 2 for 1.49
SANDPAIL AND PUMP — Durable plastic — 2 for 1.49
ASSORTED PLASTIC MODEL KITS — 1.49
LOUNGE PILLOWS — Red, green or orange corduroy — 1.49
COLOUR SPLENDOUR STATIONARY — 48 sheets and envelopes — 1.49
PHOTO ALBUMS — 11x14 assorted styles — 2 for 1.49
BIG BUY ENVELOPES — 180 envelopes — 2 for 1.49
FLOWER BOWL TAPERED CANDLES — Pack of 12 assorted colours — 2 for 1.49
STYRO-FOAM CUPS — Hot or cold drinks, pack of 50 — 3 for 1.49
WOMEN'S TERRY SLIPPERS — Sizes S.M.L. — 1.49
MEN'S SANDALS — Sizes 7 - 12 — 1.49
BRUSH ROLLERS — 5 pack — 3 for 1.49
MUD MATS — Indoor - outdoor — 2 for 1.49
SCATTER RUGS — Variegated colours — wash 'n' wear — 2 for 1.49
QUILT PATCHES — Jumbo — 2 for 1.49
OVEN MITTS — Florals and solids — 2 for 1.49
WALLETS — With change purse or zipper closing — 1.49
LADIES' SUMMER JEWELERY — Necklaces — 2 for 1.49
ZELLER'S 126 - 12 INSTAMATIC — Cartridge colour print film — 2 for 1.49
ASSORTED VIEWMASTER REELS — 21 stereo pictures — 1.49
CASSETTE RECORDING TAPE — 60 minutes — 2 for 1.49
TOP 30 RECORDS — 45 r.p.m. hits — 2 for 1.49

Will Your Soil Help or Hinder Growth this Year? Don't Guess! Have It Analyzed Scientifically by Reindeer, the Garden Expert!

FREE!

BUY NOW — CHARGE IT!

OPEN DAILY 9:30 to 9:30

IN THE HILLSIDE SHOPPING CENTRE

Simpsons-Sears MONDAY JULY 17 1.49 DAY

Savings for Your Home, Your Family!

ONE DAY ONLY! SALE STARTS 9.30 AM. PERSONAL SHOPPING ONLY

PLUMBING FEATURES

TOILET AUGER—Wooden handle. 3' long Ea. 1.49
TUBE CUTTER—⅛" to 1" copper Ea. 1.49
18" TOWEL BAR—Chrome plated. Includes brackets Ea. 1.49
TOWEL RING—Chrome plated. Lucite ring Ea. 1.49

Personal Shopping: Plumbing and Heating (42)

ELECTRICALS

8' EXTENSION CORD—Triple outlet extension cord 2 for 1.49
SWITCH BOX—Standard size 4 for 1.49
SWITCH—Brown rated. 15 amps. 4 for 1.49
DUPLEX RECEPTACLE—Brown for grounded circuits 4 for 1.49
OCTAGONAL BOX—4" box with wire clamps 4 for 1.49
DECORATIVE SWITCH PLATE—Antique brass finish. Ball Hal design Ea. 1.49
DECORATIVE SWITCH PLATE—Antique Silver. Saxony design Ea. 1.49
BEDROOM FIXTURE—12" sq. White. Yellow. Green. Pink Ea. 1.49
HALL FIXTURE—6" floral design glass Ea. 1.49
WALL FIXTURE—For the bathroom. 8½" frosted glass Ea. 1.49

Personal Shopping: Electricals (34)

GARDEN SHOP SPECIALS

2-4-D KILLER—32-oz. spray can to control weeds Ea. 1.49
30 LBS. POTTING SOIL—Sterilized for indoor plants Ea. 1.49
PAMPAS GRASS—One gallon Gal. 1.49
GARDEN LIME—50-lb. pkg. 2 Pkgs. 1.49
LAWN CANDLE—Patio candle in assorted colours of plastic holders Ea. 1.49

Personal Shopping: Garden Shop (71)

HARDWARE FEATURES

CRAFTSMAN PROPANE TANK—Craftsman quality product. Fits most propane utilities. Use for torches, soldering guns, etc. Ea. 1.49
SABRE SAW BLADES—By Craftsman. Card of 7 blades Ea. 1.49
7/16x20' HOSE—Light duty, vinyl hose. Brass coupling Ea. 1.49
PISTOL GRIP NOZZLE—Attach to the end of your hose. Sturdy Ea. 1.49
HAMMER—16-oz. hammer with sturdy wooden handle Ea. 1.49
SAWHORSE BRACKETS—Instant sawhorse Just add 2x4's Pr. 1.49
SPARKPLUG SOCKET—½" drive, 13/16" opening. Lifetime guarantee Ea. 1.49
DRILL INDEX—1/16 to ½ by 64ths Ea. 1.49
ASSORTED TOOLS—Handy for around the house Ea. 1.49

Personal Shopping: Hardware (9)

CAMERA ACCESSORIES

'WET LOOK' ALBUM—A sturdy 6-page album to treasure your photos. 'Sticky' pages don't need photo corners. Canadian made Ea. 1.49
MAGICUBES—No batteries for the new X-type cameras 4-cube pkg. 1.49
CAMERA CASE—Ideal for instamatics. Holds camera needs Ea. 1.49
MOVIE REEL AND CASE—400' capacity movie reel and case 2 for 1.49
SLIDE TRAYS—40 capacity tray with lid. Fits most slide projectors 4 for 1.49
FUJICOLOR 126—12 exposure color print film 2 for 1.49

Personal Shopping: Cameras (30)

FABRIC FEATURES

BROADCLOTH—Easy-care cotton 36" 3 Yds. 1.49
LINING—Durable polyester lining. 45" 2 Yds. 1.49
POLYESTER AND COTTON BLEND—Solid colors. 45" width Yd. 1.49
VOILE PRINTS—Gay printed sheer fabric 45" width Yd. 1.49
BATIK PRINTS—45" wide Yd. 1.49
CELANESE LINING—54" wide 2 Yds. 1.49
COTTON OR COTTON BLENDS—Assorted fabric blends and colors. 36" and 45" Yd. 1.49

Personal Shopping: Fabrics (36)

SWEET TREATS

COMBINATION—1 lb. each of Jujubes, toasted marshmallows, and licorice allsorts 3 lbs. 1.49
ORCHID MIX—From Urney's 2 lbs. 1.49
COMBINATION—1 lb. each of White Heather and Lowney's Bridge Mix 2 lbs. 1.49

Personal Shopping: Candy Counter (81C)

STATIONERY SPECIALS

BOND PAPER—White typing paper 2 Pkgs. 1.49
DOUBLE DECK PLAYING CARDS—Durable plastic-coated cards Ea. 1.49
CRIB BOARD—Three-track, moulded plastic Ea. 1.49
INFORMAL NOTES—28 notepaper, 28 envelopes. Mauve colored 2 for 1.49
"WILD FLOWER" PADS—Floral trim. Misty Blue paper 4 for 1.49
"WILD FLOWER" ENVELOPES—Wildflower design on the flap 4 for 1.49
PAPERMATE PENS—Click top ballpoint pens Ea. 1.49

Personal Shopping: Stationery (3)

1.49 FAMILY CLOTHING FEATURES

FAMILY FOOTWEAR

MEN'S AND BOYS' SNEAKERS—Black or White canvas. Just right for summer wear. Sizes: Boys' 1-5, Men's 6-12 Pr. 1.49

Personal Shopping: Men's, Boys' Shoes (67)

BOYS' RUNNERS—Low cut. Canvas uppers. Black. Sizes 8-13 Pr. 1.49
GIRLS' RUNNERS—White canvas uppers. Sizes 8-13 Pr. 1.49
MISSES' RUNNERS—Canvas uppers. White. Sizes 1-3 Pr. 1.49
WOMEN'S SANDALS—An assortment of styles and colors in vinyl. Sizes 6-10 Pr. 1.49
GIRLS' SANDALS—Assorted styles and colors. Sizes 11-3 Pr. 1.49

Personal Shopping: Women's, Children's Footwear (34)

WOMEN'S ACCESSORIES

LADIES' KNIT TOPS—Assorted styles and colors. S.M.L. Ea. 1.49
SHORTS—Assorted colors. Sizes S.M.L. Ea. 1.49
SUMMER CLEARANCE TABLE—Wide selection includes summer hats, handbags, scooter skirts, etc. Ea. 1.49

CHILDREN'S WEAR

LITTLE GIRLS' SHIFTS—Gay cotton prints. Sizes 4 to 6x Ea. 1.49
GIRLS' RAYON BRIEFS—In pretty pastels. Elastic leg. Sizes 4 to 6x 4 for 1.49
RECEIVING BLANKETS—Prints or stripes. 2 in pkg. 30"x40" Pkg. 1.49
MATTRESS PAD—Quilted cotton. Irregulars 5 for 1.49
BOYS' BRIEFS OR VESTS—Fortrel/cotton blend. Sizes 4, 6, 6x. Pkg. of 3 Ea. 1.49
KNIT SHIRTS—Short-sleeved shirts for both boys and girls Ea. 1.49
BOYS' SPORTSHIRTS—Assorted styles and colors. Short sleeves Ea. 1.49
BOYS' P.J.'S—Assorted summer cotton Prints. Sizes 4, 6, 6x Ea. 1.49
GIRLS' P.J.'S—Assorted summer cotton prints. Sizes 4, 6, 6x Ea. 1.49
BOYS' SOCKS—Stretch nylon/cotton 3 Prs. 1.49
GIRLS' SOCKS—S-t-r-e-t-c-h-y nylon 3 Prs. 1.49
BOYS' AND GIRLS' SWIMWEAR Ea. 1.49

Personal Shopping: Infants', Children's Wear (39)

INTIMATE APPAREL

PADDED BRA—Perma-Prest with fibrefill padding. 32-36A, 32-38B Ea. 1.49
CONTOURED BRA—Tricot cups. Lycra tricot frame. Adjustable straps. 32-36 A, 32-38 B. Ea. 1.49
BANDEAU BRA—Sheer lace uppercups. Criss-cross style. A, B, C cups Ea. 1.49

Personal Shopping: Intimate Apparel (18)

GIRLS' WEAR

SPORTY TOPS—Assorted fabrics and colors. Sizes 8-14 Ea. 1.49
SHORTS—Assortment of fabrics and colors. Sizes 8-14 Ea. 1.49
SLEEPWEAR—Cool, easy-care cotton sleepwear. Sizes 8-14 Ea. 1.49
GIRLS' POLYESTER/COTTON SHIRTS—4 styles. White, Pink and Blue colours. Sizes 8 to 14 2 for 1.49
TEEN SHIRTS—Polyester/Cotton blend. 3 styles with short or long sleeves. White, Pink, Blue and Gold colours. Sizes 10 to 14x Ea. 1.49

Personal Shopping: Girls' Wear (77)

LINGERIE

GOWNS—Perma-Prest cotton shifts. Pastel shades. S.M.L. Ea. 1.49
NYLON TRICOT BRIEFS—Assorted colors and trims. S.M.L. 3 for 1.49
ARNEL NYLON BIKINI—An assortment of colorful prints. S.M.L. 2 for 1.49
BRIEFS—Satinette nylon in White and Pastel shades. S.M.L. 2 for 1.49
STRETCH NYLON BRIEFS—One size fits all. Assorted colors 6 for 1.49
WOMEN'S COTTON PYJAMAS—Print, Pink and Blue Ea. 1.49
BIKINI—Satinette in assorted colors. S.M.L. 2 for 1.49

Personal Shopping: Lingerie (38)

HOSIERY SPECIALS

KNEE SOCKS—All nylon cable pattern. White, Navy and Red. Fits 9 to 11 2 Prs. 1.49
ONE SIZE KNEE-HI'S—40-denier mesh knee-hi's with nude heel, reinforced toe. Beige, Navy, White and Brown. One size fits 9-11 4 Prs. 1.49
PANTI-HOSE—Runguard thigh and toe. Honey Beige, Hint of Brown. S.M.L. 2 Prs. 1.49
ONE SIZE PANTI-HOSE—30-denier leg. Honey Beige, Hint of Brown 3 Prs. 1.49
SHEER NYLONS—Honey Beige, Hint of Brown, Grey Mist. One size fits 8½-11 3 Prs. 1.49

Personal Shopping: Hosiery (73)

BOYS' WEAR

WHITE BRIEFS—Fortrel/Cotton with elastic waist. Sizes S.M.L.XL. 4 Prs. 1.49
T-SHIRTS—Crew neck, short sleeves. White cotton. Sizes 8-16 2 for 1.49
BELTS—1½" vinyl coated leather. Black, Brown or Tan. Sizes 22-30 Ea. 1.49
SOCKS—Nylon and cotton terry with contrasting stripes. Sizes M(7-8½), L(9-11). 2 Prs. 1.49
KNIT SHIRT—Crew neck, short sleeves. Stripes and solids. S.M.L.XL Ea. 1.49
SPORT SHIRT—Short sleeve body shirt. Perma-Prest. Sizes 8-16 Ea. 1.49
FLANNELETTE PYJAMAS—With button-up jacket styling. Long leg trousers. Sizes 8-16 Ea. 1.49
PLAIN LASTEX SWIM TRUNKS—With nylon tricot support. Available colors are Navy, Green, Orange and Blue Ea. 1.49

Personal Shopping: Boys' Wear (40)

MEN'S WORK WEAR

GLOVES—Cotton back with leather palm. Knuckle strap. One size Ea. 1.49
SOCKS—Grey work socks. Reinforced heel and toe. One size fits 10½-11½ 3 Prs. 1.49

Personal Shopping: Men's Work Clothing (51)

MEN'S SUMMER SHORTS

SHORTS—Fancy patterns in Perma-Prest fabric. Sizes 30-42 Ea. 1.49

Personal Shopping: Men's Casual Shop (41)

MEN'S FURNISHINGS

S-T-R-E-T-C-H-Y HOSIERY—Nylon stretch hosiery in assorted colors. One size fits all. Buy several at this low price 2 Prs. 1.49
COTTON BRIEFS—Rib knit. Elastic waist White only. Sizes S.M.L. 2 Prs. 1.49
ATHLETIC SHIRT—100% Cotton rib knit. Elastic waist. Sizes S.M.L. 2 for 1.49
HANKIES—100% Cotton. White. Pack of 8 Pkg. 1.49
TIES—Various colors and stripes 2 for 1.49
EXECUTIVE HOSIERY—Stretch nylon. Assorted colors. One size fits all Pr. 1.49
MEN'S FABRIC SPORTS CAP—Ideal for golfing. Assorted colors. S.M.L. Ea. 1.49
MEN'S T-SHIRT—Fortrel/cotton blend. Assorted colors. S.M.L.XL. Famous brand Ea. 1.49

Personal Shopping: Men's Furnishings (33)

DRAPERY FEATURES

DRAPERY FABRICS—A large assortment of drapery fabrics. 45" wide 2 Yds. 1.49
54" UPHOLSTERY VINYL—Various colors and patterns Yd. 1.49
HOPSACK FABRICS—Assorted colors. 45" wide Yd. 1.49
DRAPERY LINING—White or Ecru. 45" width 2 Yds. 1.49
BURLAP—40" wide. Interesting ideas for decor themes 2 Yds. 1.49
PLEATER HOOKS—4½" size, for hanging drapes 2 Pkgs. 1.49
PLEATER TAPE—3½" wide, for draperies 6 Yds. 1.49

Personal Shopping: Draperies (24)

TOY FEATURES

SCRAPER—Levels and carries. Metal construction Ea. 1.49
GRADER—Grading blade lowers and rises . . . like the real thing Ea. 1.49
SCOOPER—Digs, carries and dumps Ea. 1.49
FRISBEE—It glides, skips and soars 2 for 1.49
SAND TOY PACKAGE—Pail, shovel, watering can, sand sifter and more 2 for 1.49
WHEELBARROW—23" long. Durable polyethylene construction Ea. 1.49
SILLY PUTTY—Kids love it 2 for 1.49
MATCHBOX—Large selection of die-cast trucks and farm machinery 4 for 1.49

Personal Shopping: Toys (49)

AUTOMOTIVE SUPPLIES

4-WAY WHEEL WRENCH—Be prepared! A must for every car Ea. 1.49
LITTER BASKET—Handy. Do your part for ecology Ea. 1.49
SEALED BEAMS Ea. 1.49
TIRE PUMP—Who knows when you may need it Ea. 1.49
TURTLE WAX—New formula liquid 18-oz. size Ea. 1.49
CHAMOIS—15"x16". A must for streak-free wash Ea. 1.49
CLOTHES HANGER BAR—Keeps your wardrobe wrinkle-free on the road Ea. 1.49
FLOOR MAT—Assorted colors 2 for 1.49
HEAVY DUTY MOTOR OIL—Detergent oil meets new car warranty specifications 3 for 1.49
CHAMPION SPARK PLUGS—Get your car in tune with Champion 2 for 1.49
PEANUTS KEY CHAINS—Complete with cartoon pictures. Ideal for your child's house key 3 for 1.49
SIMPSONS-SEARS BATTERIES—AA, C or D sizes 8 for 1.49

Personal Shopping: Automotive (28)

HANDY NOTIONS, YARNS

CHAMPAGNE YARN—75% Acrylic/25% Wool. Wash 'n' dry. Assorted colors 3 for 1.49
PLASTIC HANGERS—Combination skirt and blouse hangers 6 for 1.49
METAL SKIRT HANGERS—Hold up to 10 garments Ea. 1.49
CHILD'S BLOW-UP CHAIR—Clown, Turtle or Bear design Ea. 1.49
SHOE TOTE BAGS—Corduroy bags with plastic lining. Floral 2 for 1.49
INFLATABLE HASSOCKS—Choose from traffic, chess or animal designs 2 for 1.49

Personal Shopping: Notions (25)

HOUSEWARES

ASSORTED B.B.Q. TOOLS AND ACCESSORIES—Your choice 2 for 1.49
DELUXE 3-PIECE B.B.Q. TOOL SET—Set includes tongs, turner and fork Set 1.49
ASSORTED PAILS—For cleaning and odd household jobs Ea. 1.49
PORCELAIN ENAMEL COOKWARE—Great for the camper. Green or Blue.
1 and 2-qt. saucepan set Set 1.49
Double boiler Ea. 1.49
Large Pot Ea. 1.49
DURALEX GLASSES—Great for campers or trailers, or just at home 6 for 1.49
ZIP FIRE STARTER—For quick, safe barbecue lighting. No danger of flare-up; solid, clean, safe. 70 cubes per pkg. 3 Pkgs. 1.49
SPONGE MOP—Single head with sturdy, rust-resistant plastic frame Ea. 1.49
SPRAY CLEANER—Household cleaning solution. 24-oz. bottle 2 for 1.49
JOHNSON'S GLORY RUG SHAMPOO—Cleans rugs quick and easy Ea. 1.49

Personal Shopping: Housewares (11)

HOUSEHOLD LINENS

BEACH TOWELS—Brightly striped cotton towels. Absorbent 2 for 1.49
BATH TOWELS—Available in assorted colors and patterns. 100% cotton. In decorator colors. Buy several! 2 for 1.49
PILLOW COVER—Quilted, with polyester fill. Protects and softens your pillows Ea. 1.49
MATTRESS COVER—Heavy gauge vinyl. Twin or double size. Contour Ea. 1.49
BOXED PILLOW CASES—Hand embroidery on easy-care cotton Pr. 1.49
TEA TOWELS—Blotter cotton. Absorbent. Novelty prints. 18x30 2 for 1.49
TABLECLOTH—Linen tablecloth, in attractive prints. Size 52"x52" Ea. 1.49
PLACEMATS—Package of 4 plastic, non-slip backing placemats Pkg. 1.49
BEACH TOWEL—Large size towels in colourful patterns Ea. 1.49
POLYSHEATH PILLOWS—19"x25" pillow with White cover, corded edges Ea. 1.49
PILLOW RENEWER—100% cotton. Zippered. Two to a package 2 for 1.49

Personal Shopping: Staples (86)

Coffee House Special

Enjoy delicious beef and macaroni plate served with crisp tossed salad and warm dinner roll 2 for 1.49

JEWELLERY SPECIALS

WATCH STRAPS—Men's and ladies'. Assorted colors Ea. 1.49
PIERCED EARRINGS—Your choice of many styles including summer whites Ea. 1.49
NIGHT SKY STAINLESS STEEL FLATWARE—6-pce setting, includes 1 each: dinner knife, dinner fork, salad fork, tablespoon, teaspoon and coffee spoon Set 1.49
NIGHT SKY TEASPOONS or COFFEE SPOONS 8 for 1.49
NIGHT SKY DINNER or SALAD FORKS 6 for 1.49
NIGHT SKY DINNER KNIVES 3 for 1.49
NIGHT SKY TABLESPOONS 4 for 1.49
FASHION JEWELLERY—Your choice of current summer styles Ea. 1.49
FASHION JEWELLERY—More popular styles to see 2 for 1.49
CUFF LINK SETS—Make your choice from a large selection Ea. 1.49

Personal Shopping: Jewellery (4)

HEALTH and BEAUTY AIDS

WHITE VELVET TOILET TISSUE—2-ply tissue. White, Pink or Yellow. Limit 6 pkgs. per customer 3 pkgs. 1.49
WHITE VELVET PAPER TOWELS—White, pink or yellow. 2 rolls per pkg 3 Pkgs. 1.49
COLGATE AND CREST TOOTHPASTE—Family size 2 for 1.49
WHITE VELVET DETERGENT—32-oz. size 2 for 1.49
WHITE VELVET SHAMPOO—Makes your hair squeaky clean 2 for 1.49
WILKINSON SWORD RAZOR BLADES—For a close, clean shave 3 pkgs. 1.49
WHITE VELVET RUBBER GLOVES—Sizes small/medium, medium/large 2 Prs. 1.49
MAX FACTOR COIFFURE ITALIENNE SHAMPOO—For brunettes, blondes or redheads 2 for 1.49
JERGENS HAND LOTION—7½-oz. size 2 for 1.49
NONZEMA MOUTHWASH—19-oz. size 2 for 1.49
VO5 CREME RINSE OR SHAMPOO—15½-oz. size. Your choice Ea. 1.49
WHITE VELVET COLD CREAM SOAP—Package of 4 3 Pkgs. 1.49
DESERT FLOWER HAND LOTION—17-oz. size with dispenser Ea. 1.49
DESERT FLOWER COLOGNE MIST—Softly scented Ea. 1.49
SIMPSONS-SEARS SHAVING CREAM—Aerosol tin 2 for 1.49
SHULTON DEODORANT SPECIAL—1 women's spray deodorant and 1 men's spray deodorant in pkg. Pkg. 1.49

Personal Shopping: Health and Beauty (8)

DECORATOR ACCESSORIES

BOUDOIR LAMP SHADE—Choice of many sizes and colors 2 for 1.49
BALLERINA LAMP SHADE—Available in White, Pink and Blue 2 for 1.49
TABLE LAMP SHADES—Various decorator styles Ea. 1.49
BOUDOIR LAMP BASE—Several styles available for your decor ideas Ea. 1.49
MINI-REPRODUCTIONS—Framed miniature art reproductions. 5"x7" Ea. 1.49

Personal Shopping: Lamps, Mirrors (21)

RECORDS, ACCESSORIES

BATTERIES—Transistor batteries in AA, C and D sizes 8 for 1.49
C60 CASSETTE TAPE AND HEAD CLEANER—Practical combination Pr. 1.49

Personal Shopping: Records (48)

SPORTS CENTRE

HOLE-IN-ONE GOLF BALLS—Seconds of top quality brand-named golf balls. Arnold Palmer, Dunlop '65', with slight imperfections 3 for 1.49
SEARS BATTERIES—For radio or transistor. Sizes AA, C, or D 8 for 1.49
BIKE TIRES—Most sizes. Blackwells only Ea. 1.49
REAR CARRIER—Fits most bikes. Black enamel finish. Spring-type Ea. 1.49
BADMINTON SET—2-player set. Steel shaft racquets Ea. 1.49
TENNIS RACQUET—Laminated racquet. Nylon stringing Ea. 1.49
TENNIS BALLS—3 balls per tin. English made Tin 1.49
SCOUT CANTEENS—1 quart, heavy gauge aluminum Ea. 1.49
CAMP LIGHTERS—For stoves, lanterns and torches Ea. 1.49
4-CUP CAMP SET—Ideal for campers and fishermen Set 1.49
FRIG-PARS—Keep food hot or cold 2 for 1.49
VINYL PONCHOS—All-purpose, practical Ea. 1.49
STYROFOAM COOLERS—20-qt. capacity Ea. 1.49
TROUT NET—Sturdy net for fishing Ea. 1.49
TACKLE BOX—Sturdy plastic Ea. 1.49
REELS—For the beginner Ea. 1.49
SLIP WEIGHTS—Package contains 4, 8, 8, 10 and 12 weights Pkg. 1.49
SALMON PLUGS Ea. 1.49
FISH LINE—Assorted weights Ea. 1.49
DODGERS—No. 1 or No. 3 Ea. 1.49
HALF-FINGER GOLF GLOVES Ea. 1.49

Personal Shopping: Sports Centre (6)

BUILDING SUPPLIES

6' P.V.C. PLASTIC PANELS—Build a summer shade area with plastic panels in Yellow, White and Clear. 6' or 8' panel 2 for 1.49
GALVANIZED EAVESTROUGH—10' length Ea. 1.49
GALVANIZED 3" DOWNPIPE—10' length Ea. 1.49
3" GALVANIZED DOWNPIPE ELBOWS 6 for 1.49

Personal Shopping: Building Supplies (64)

PAINTS, ACCESSORIES

CAULK CARTRIDGE AND GUN Ea. 1.49
CAULKING CARTRIDGE—Used for filling most cracks. White or Grey 4 for 1.49
7½" ROLLER SET—The easy way to paint. Complete with tray Ea. 1.49
OIL BASE EXTERIOR PAINT—Dries to hard finish. Assorted colors Qt. 1.49
EXTERIOR LATEX HOUSE PAINT—A good finish for exterior surfaces. Assorted colors Qt. 1.49
VELVET LATEX—Dries in 1 hour. Frosty Pink, Antique White, Avocado Pink, Grape Violet, Royal Blue, Lt. Pavement, Lt. Sunshine Yellow, White and Heather Green. Clean up with soapy water Qt. 1.49
SEMI-GLOSS WALL AND TRIM—Durable, oil base paint comes in above shades Qt. 1.49

Personal Shopping: Paints (30)

CHINA, GIFTWARE

DECORATOR VASE—Fashionable vase in assorted colors. Makes a beautiful centrepiece Ea. 1.49
CANDLE HOLDER—Adds a warm glow to your decor Ea. 1.49
CANDY JAR—Assortment of colored glassware Ea. 1.49
ASHTRAY—Ceramic design. Hanging type Ea. 1.49
SALT AND PEPPER—Chrome handled tray with glass shakers Set 1.49
BRASSWARE—Assorted decorative pieces Ea. 1.49
DECANTER—An array of colored glassware with stopper Ea. 1.49
WOODENWARE—Assorted 'Monkey Pod' nut bowls 2 for 1.49
CANDY BASKET—Colored glass basket Ea. 1.49
'ROYAL WINDSOR' MUGS—Decorative china mugs Ea. 1.49

Personal Shopping: Chinaware (35)

FLOOR COVERINGS

READY STICK TILE—Spanish Lace pattern in 3 attractive colors. Easy to use and fast 6 for 1.49
VINYLUREST—Smart patterns in bright colors on vinyl surfaces Sq. Yd. 1.49
COCOA MAT—Get one for each entrance! At this low, low price Ea. 1.49
VINAGUARD—Heavy-weight vinyl for your carpet protection Ft. 1.49

Personal Shopping: Floorcoverings (32)

* FREE PARKING

* Free Parking—No Time Limit—No Tickets While You Shop SIMPSONS-SEARS...

* Satisfaction Guaranteed Or Money Refunded When You Shop SIMPSONS-SEARS!

Simpsons-Sears Hillside; 3190 Shelbourne Street. Lots of Free Parking . . . No Tickets . . . No Time Limit

A Cowboy Fights for Manhood

By ANNE McDOUGALL

This is described as a novel about love. If it were nothing more than that it would have to rate as an ordinary book in a crowded field. In fact, how-

GOLDENROD, by Herbert Harker. Random House. $6.95.

ever, what Herbert Harker does in his first book is take a stab at a much less popular subject — self-pity and defeat. In Jesse Gifford he creates such a non-hero that his flounderings, misadventures and eventual triumph take first a disarming and finally a very real grip. This modest story about a man who fights his way back to manhood succeeds where more flashy ones have failed.

The story is set in and around Pincher Creek, Alberta. The author grew up in this land but spent several years in Santa Barbara, California, before returning to it with his four sons. The result is a piquant detachment, too gentle to qualify for black humor. All the same, you expect to find the Sundance Kid around the next ranch post.

What you find instead is a man, broken in spirit and body, and two small sons, 12 and 6, begging for jobs from ranch to ranch. Jesse had smashed his back when competing as champion bronco rider, some years back. Reduced to doing joe-jobs on other men's farms, he finally loses his wife who can't stand his crushed acceptance of his fate and goes to live with a more successful cowboy.

Jesse sees no way of getting Shirley back, although it is all he thinks about.

He probably hits his low the day he tries to sling a rope from the barn rafters and kill himself. He fails and the boys go off and quietly dig a grave, "just to be ready," they say. Jolted into action, Jesse lands a more dignified job which he almost loses the day he drives a flock of sheep into a field of alfalfa. He finally gets himself back into the riding ring and in a local contest, fighting back the pain in his back, performs as he had in his prime, with Shirley in the grandstand watching.

With his winning money he buys his own ranch, always his wife's dream. Even in this transaction he slips up and signs the papers with a woman who calls herself a widow, only to have her husband return one day, attack Jesse and lasso him to the ground.

Laid up in hospital with his leg in a cast, he sends for Shirley to help with the two boys, left by themselves on the farm. She takes over, delighting her two sons and offering to continue her stay. "Won't Keno mind?" asks her husband, referring to her lover of two years.

The ludicrous situation is resolved when Keno turns up at the ranch and in a scene of combined slapstick and violence Jesse emerges miraculously as king of the day, master of his house, husband of the woman he loves.

The writing is candid, the story tender and you can sniff the goldenrod blowing across hot summer fields.

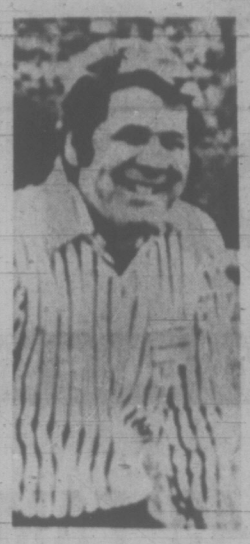

HARKER
. . . first novel

Flying the Flag To Sell a Book

By GARY CLARKSON

Canadians have a laudable reputation for disparaging attempts to make them more nationalistic. Pierre Trudeau has built much of his mystique around a kind of non-national-

READ CANADIAN: A Book About Canadian Books. Robert Fulford, David Godfrey, Abraham Rotstein, eds. James Lewis and Samuel. $7. Paperback. $1.95.

istic nationalism. Inevitably, this book must be seen as an attempt to build up political and economic resistance to cosmopolitan influences rather than an attempt to develop an appreciation for what may or may not be properly described as "Canadian civilization."

To the extent, then, that Read Canadian is politically paranoid and Wafflish it has failed in such an appreciation — but, to the extent that it advertises a native artistic sensibility which can stand before the world it has succeeded magnificently.

Written by 30 authorities in their several fields, the book is a kind of literary cinemascope — a roller coaster of surprises for those with the conventional non-Canadianized education. Besides a means of instruction, the book is an entertainment in itself for, lo and behold, the experts for the most part know how to turn a phrase.

Michael Cross' admission in his essay on Canadian historiography that his selection is "subjective and arbitrary" can, of course, be said for all the essays. Cross' brief treatise is not a whit less brilliant for his candor. Each essayist has a summary bibliography at the end of his piece.

Richard Simeon's "Federalism and the Constitution" gets to the heart of the Canadian political matter: the day-to-day business of government. Quebec in its many guises fits uneasily into the book, reflecting quite accurately the ambivalent loyalties of the average Quebecois. Rene Durocher's essay on "Quebec Nationalism" is a good place for anglophones to start in the process of trying to understand (if not restrain) their quixotic compatriots.

An Eye-Opener

Mike Goldrick's "Urban Studies" essay is an eye-opener. Here is an area of ever more pressing concern. Goldrick thinks urban studies must devote themselves to asking basic questions such as why cities are governed by and primarily for the benefit of large economic interests. Douglas Myers' bibliographic essay on Education should be read and reread for it touches on a subject which radically affects our lives and our hopes for the future.

But the most fetching section of the whole book is devoted to the arts and particularly to fiction and poetry. Here the Canadian experience comes through most faithfully and most touchingly.

The inclusion of an essay on the Literature of Quebec in Translation was a stroke of genius on the part of the editors. The arts are apparently where the action is. We learn for instance that the nature of North American life has been taken up by authors such as Frederick Philip Grove, Laura Salverson and Henry Kreisel. We learn, too, that poetry is about the most exciting thing doing in the True North.

As if afraid that the reader had missed the pecuniary point, there is an absurd chapter at the end on Canadian Publishing which is self-serving, self-pitying and wholly unnecessary. By stirring up interest and debate on a great number of books Canadians had never known existed, Read Canadian has done its job. There is no need to wrap yourself in the flag to sell a book. But, unfortunately, the premise of the book and even some of the essays is that it is necessary to fly the flag to sell an essay or a point of view.

Neurosis Remains

It is to this degree that the book fails. It should have tried, from beginning to end, to project mature self-confidence. If it had there would be no need to fear for the permanence of the Canadian achievement.

The concluding chapter on publishing suggests that the Canadian neurosis may not have been cured despite our years of psychoanalysis. So, forget about the anguish of the publishers and their juvenile attempts to curry favor. Go ahead and read this excellent little book — it is filled with health, wisdom and a nationalism which, thank God, defies analysis.

Miracles Don't Work Now

By ANTHONY JENKINS

On an ancient wall of Rome is a gaping mouth of stone; in the Middle Ages it was used to test people's virtue. If it snapped closed over a supplicant's arm, that person lied.

THE MOUTH OF TRUTH, by James Allan Ford. Doubleday. $8.25.

A SCENT OF APPLES, by Harold Geach. Collins. $5.95.

Nowadays, such miracles have an inconvenient habit of not working: the truth is not such an easy thing to discern.

This is the sub-text of James Allan Ford's new novel. The surface plot is briskly put together. Terence Holden is nearing the end of his thirties and is not sure what his life adds up to. He goes to Rome and a possible new job in an effort to sort things out. On the same plane out of London he meets Simon Vass, a born failure. And once in Rome, he falls in love with Helen, the English wife of the Italian manager of the firm he hopes to work for.

The rest of the story is a series of adjustments. Holden discovers himself by uncovering the personalities of his friends and associates.

Despite its lively style, the novel does not evolve as neatly as it might. It continually promises to become a more serious book than it actually is. For instance, the Roman background is little more than an exotic prop; the ambience of the Roman personality, while it confuses Holden's mind, is not allowed to become a controlling factor in the story so that, in the end, the locale seems arbitrary. Holden himself has one weak eye, a symbol, perhaps, of a disjointed vision; but this idea floats across the narrative, and Holden never becomes more than a confused sufferer. Eventually, too, the central symbol of the mouth of truth seems to have been applied on to the novel; it does not grow inevitably out of it.

A pity, since the book has all the makings of a relevant commentary on the modern scene.

* * *

Harold Geach's A Scent Of Apples, on the other hand, uses its simple love-story to probe into the dilemmas of modern India. The three central characters have been carefully chosen to bring out the complications that surround white administrators in the Indian Republic.

Canford runs the most efficient tea estate in Assam. He is obsessed with the idea of maximum productivity. This obsession has already cost him his family (now permanently in England) and any private life, and his ideas now threaten the traditional ways of the Indian estate workers.

He wants to put them in neat concrete houses on his model plantation, and he wants to plow up their time-honored grazing plots. Nothing is allowed to deflect his plans. The Hindu priests who guard the spirits in a grove of trees which stands in his way can, he thinks, be bought off.

His assistant manager, Gavin Tomlinson, is his direct opposite. He, too, finds fulfilment in the expertise required to nurse the tea plants to their moment of perfection, but it does not blind him to the beauty of Assam itself.

* * *

The village chief has a daughter who has trained as a nurse in England and who is impatient to bring a new dignity to her people. She has no time for the relics of the British Raj, yet ironically she is very like Cranford in her quest for progress.

Gavin falls in love with her, and while she is drawn to him she considers him a political innocent. There are too many things to do now, to ever think of marriage or of working slowly for an ideal future.

Quite suddenly the book explodes into violence. The three characters find themselves entangled in a local rebellion, and their life-dreams collide. Yet this is more than an exciting adventure story. None of these characters is exactly right nor entirely wrong. Through them one can feel the pathos of ideals in conflict. In addition, the centrality of Gavin, with his sensitivity to the ancient idiom of India, creates a fourth major "character": Assam, itself, which waits in its richness and beauty, if only humans could find the way to make the most of it.

A Crash Of Young Ideals

Alexander Baron's new novel is a boy-meets-wrong-girl story thinly decked out with a young socialist setting

THE IN-BETWEEN TIME, by Alexander Baron. Macmillan. $5.95.

in the 1930s. Neither of these aspects is developed with much cunning.

Vic Mason has just left school. He is neither man nor boy. Nor is he yet a university student. He finds himself drawn in to the meetings of the local socialist group. There he can come to terms with people who are slightly older than himself, who challenge his mind, and who live at a more exciting pace. They appreciate his willingness to work, and he feels he has some part to play in life after all.

There, too, he meets Olwen, a girl from a Welsh mining village whose hard life has convinced her that Communism is the only answer for the British working-class. Vic is obsessed by her. To gain her attention and respect, if not her love, he volunteers for service with the Republicans in Spain.

In outline, the novel looks promising. But the plot is not used to explore Vic's relationships, in this awkward in-between time, with either his parents, his friends or, for that matter, with Olwen. It is even less successful on a political level. The matter-of-fact style of the opening chapter is quick to establish the atmosphere of the London streets, but from then on it fails to convey any deep sense of working-class society.

This double failure is typified by the book's ending. The final sequence works splendidly on the surface. Vic's ideals come crashing down, and the predictability of this is offset by the ironic way in which he is betrayed. But the scene does not help us to understand Vic better; instead, the author shies away from commitment to his characters and is content to round his story off with a glance forward to an older Vic, now happily settled and married to one of the girls from the socialist meetings. — A.J.

Ripples Of An Elephant

For 20 years — before and during the Second World War — the name Hendrik van Loon was as well known as any author in Europe or America. His books crowded the book shops, he became a wartime radio personality, he was in and out of marriage and sideline infatuations like a playful elephant at a watering hole. His own quaint sketches of himself made him resemble an elephant. He would have hoisted himself off his death bed to pursue a woman.

This book written by his second son, Gerard, is cluttered with too much detail

THE STORY OF HENDRIK WILLEM VAN LOON, by Gerard Willem Van Loon. McClelland and Stewart. $11.50.

and leaves one with the feeling that he did not have much affection for dear old dad. Not that one can blame him.

He had three wives. He divorced them all and then returned to spend the remainder of his life with Number Two. At that time it would have been called "living in sin."

However sinful van Loon managed to be he gets an "A" for effort. Into love or a new book he plunged like an elephant — a great splash, but the ripples died quickly.

The list of van Loon's published works takes up two pages of the appendix. Many of them are almost forgotten by his own generation. Maybe his best books were for children. He always filled his books with quaint sketches. On my shelves I have His "Ships" and "Geography" and looking them over today I am fascinated by the sketches.

Van Wyck Brooks called him "The prince of popularizers." Of himself he said, "I don't mind being poor if I have a hell of a reputation." He was given to fits of melancholy between books and women. When he got the idea of a book and began pounding the typewriter he was happy. He returned often to his native Holland and took on Hitler as a personal enemy when the Germans invaded his native land. — T.A.

First, Get $900,000

By AL FORREST

Bulls, Bears and Sheep is an interesting little paperback on Canadian stock investing with the seductive subtitle: A

BULLS, BEARS AND SHEEP: A Profit Strategy for the Small Investor, by John G. Doherty and Timothy Pritchard. McClelland and Stewart. $3.95.

Profit Strategy for the Small Investor.

Its theme is that successful investing is no easy matter for the man with only a few hundred to sock away compared to the purchasing power of the high rollers.

How to make a million dollars? It's not really that difficult. First take your $900,000 and invest it carefully in etc., etc.

If you start with $100, well, that is a bit of a challenge.

While authors John G. Doherty and Timothy Pritchard of the Financial Times of Canada have put together a readable book, they never come close to living up to their subtitle.

Their only hint of good "profit strategy" is to time your investments carefully, buying when the stock is low and selling when it has reached its peak. Right. And all you need to become a millionaire is a million dollars. Unfortunately, the authors merely state the problem without providing help with the solution.

The chief value of Bulls, Bears and Sheep is its analysis of how the pension fund managers and mutual fund managers are taking over the market. When they move the market moves. In future their power can only increase. If the economy is improving but all the fund managers are selling, the market will go down.

The small investor can compete with the big managers but he has to be alert and move in and out of the market quickly.

But to move intelligently, the investor needs market information and the small stockholder always gets it last. When a stock is really going to move, the small investor is the fifth to be told: A stock salesman naturally will call his big buyers fourth. Mutual fund managers will be called third.

Second? Well, he might tell his wife and brother-in-law. First? If it's really good he'll buy it himself.

When he sells to the small investor he's looking at a $10 or $20 commission, a big investor $50 or more and the mutual fund buying power can move him into the hundreds.

Companies are not that keen on the small investor either, because it costs about $10 per year to service each shareholder (reports, mailing costs) and if a mutual fund holds 10,000 shares their cost to the company is $10. If, instead, 1,000 shareholders hold 10 shares each it costs the company $10,000 to service them.

But both the companies and the stock salesmen need the small investor to keep the market fluid and to get wide participation.

books

PETER MURRAY - EDITOR

YOU CAN TALK TO BIRDS, BUT WATCH THOSE EGGS

By TORCHY ANDERSON

The title of this book, exposed to public view on my table, stirred female giggles and male grunts from visiting neighbors. Lest there be any prejudice suspected, I confess that I do pass the time of day with song sparrows and towhees who are year-round boarders at the feed stations.

HOW TO TALK TO BIRDS, by Richard C. Davids. Random House. $8.25.

But I have NOT tried talking to an egg!

Richard C. Davis, who writes this book with a bubbling enthusiasm that covers birds, bees, timber wolves, fish and even the dangers of seed catalogues, tells you the secret to striking up a conversation with an egg.

Lest there be any misunderstanding about this conversation with an egg, I quote the joyous Mr. Davis:

"Next time you meet a chicken egg that is all set to hatch, talk to it. Try humming a high-pitched, steady note. The embryo, which starts going peep-peep inside the shell a few days before hatching, will suddenly go silent. You have given an alarm signal, the same one the mother uses to signal 'Danger overhead'."

Now, he continues, if you had gone "cluck, cluck," the embryo inside the shell would have continued peeping. Just like sounding an air raid siren, he concludes.

Although much of his nature study has been done near his home in Minnesota, Mr. Davis has made excursions to many parts of the world, including the Canadian Arctic. Every page is packed with advice for the man or woman whose outdoor walks develop the legs rather than the mind. Briefly they are told to look, recognize and understand what they see around them. In brief: refresh the soul as well as the lungs.

This man likes swamps. He tells an interesting story about a young scientist who set out to study toads and frogs in a swamp he knows quite well. The young fellow found out many interesting things that summer, but most interesting of all, what the toads did when winter began to harden their swamp.

Their sudden disappearance left him searching for their winter home. Eventually he found it — just where it had been in summer, only a few inches down. He had an electrical gadget that enabled him to discover that toads go deeper and deeper as the frost descends, always keeping an inch or two below the deep-freeze. When finally freed by the spring sun they are in business again in their thousands.

But this bird watching can be dangerous — a fellow may forget everything but birds. One man was in attendance at a bird-study convention when he walked out without a word. He was lost to wife and family for six years and finally turned up in Florida writing pieces about birds. Came home and everything was OK.

It gets you!

Trying to Save 'Something of Her Own'

By MARION JENKINS

The familiar Biblical quotation, "It is easier for a camel to go through the eye of a needle than for a rich man to enter the kingdom of God" is put to the test in Margaret Drabble's latest novel.

When the embittered and diffident Simon Camish meets Rose Vassiliou at a party, he is soon forced to see his own values in a new light. Their backgrounds and

THE NEEDLE'S EYE, by Margaret Drabble. McGraw-Hill. $7.95.

aims in life have been different, yet in their increasingly dependent relationship they complement each other.

Unlike Simon himself and his associates, Rose resolutely rejects any form of acquisition. Rich from birth, she vowed when young never to possess anything which she feared to lose. Consequently, she gives away her fortune and becomes immersed in what to others appears to be a drab life.

To her, the ugliness of her surroundings are "transformed through connection and familiarity." Her integrity and charitableness are continually misconstrued by others, yet she persists in doing what she feels is right. This need to seek a "sense of being right" becomes a way of attaining "grace without community."

Unfortunately, her attempts to achieve contentment are constantly thwarted by her divorced husband. In trying to gain custody of their children, he hopes to deprive her of the one possession which has become part of her identity.

MARGARET DRABBLE
. . . character contrasts

The irony is that through an act of charity she jeopardizes her soul. The need to "preserve something of her own" becomes an endless struggle. Strangely enough, it is Simon Camish who benefits, who becomes reconciled with life, through her beliefs.

The author's concentration on the effect of relationships on the individual personality is not novel to her writing. What is more developed, however, is the way in which the main character's convictions are probed in great depth. From one level of consciousness, Rose's thoughts move back through memories and experiences to deeper levels, all of which explain why her beliefs are so well founded.

The only criticism is that at times such probings, conveyed through lengthy sentences and paragraphs — and little dialogue — tend to wear one down. Yet, the thoroughness of this scrutiny makes Rose's philosophy of saving the human soul by "weathering into identity" even more meaningful.

■

What is particularly clever is the way Margaret Drabble makes sharp contrasts between characters, social attitudes and settings to strengthen the purpose of her novel.

Lines from Yeats at the beginning of the novel aptly sum up the author's intentions in exploring her character's dilemma: "The fascination of what's difficult — Has dried the sap out of my veins, and rent — My heart from all its natural content."

World Revolt Links Traced

WASHINGTON (NYT) — The Central Intelligence Agency and other Western intelligence services have reportedly traced numerous connections between the Japanese terrorist "Red Army," a Palestinian guerrilla organization, the Uruguayan Tupamaros, the Irish Republican Army and a number of other revolutionary movements.

Intelligence officials here said Thursday that an international revolutionary organization was developing from contracts between the Japanese terrorists, the Popular Front for the Liberation of Palestine and the other groups, among them the Turkish People's Liberation Army and the Italian "Red Brigade."

Officials said that a central office was established in Zurich, Switzerland late last year and that agents and "safe houses" were maintained in Beirut, Lebanon and other Middle Eastern countries, in a number of European cities and in Tokyo.

According to the intelligence officials, the killing of 26 bystanders at Tel Aviv airport May 30 by three Japanese terrorists of the "Red Army," in concert with the Marxist-oriented Popular Front for the Liberation of Palestine, was the first known instance of such international co-operation between guerrilla groups.

The intelligence officials said there was evidence of increasing clandestine contacts among many individual movements. Representatives of some of the guerrilla groups conferred secretly with officials of the IRA in Dublin between May 2 and 28, according to the intelligence officials.

The officials said that many of the revolutionary leaders appeared to have concluded that their efforts would be more effective if they were co-ordinated internationally.

In the case of the Popular Front and the Japanese terrorists, the intelligence officials said, they had reached an "action" agreement late in 1970, after a series of hijackings of airliners by Palestinian commandos.

As a result of the agreement, they said, a training camp for Japanese revolutionaries was established near Beirut, Lebanon, in January, 1971, by an unidentified Japanese woman and by Leila Khaled, a member of a Palestinian commando team that sought to hijack an Israeli airliner between London and New York in September, 1970.

In November, 1971, a Popular Front delegation reportedly visited Tokyo secretly, leaving behind a liaison agent with the "Red Army." Subsequently, the officials said, a number of Japanese terrorists, including those who were to participate in the Tel Aviv airport killings, were sent to a traning camp of the Popular Front in Baalek, Lebannon.

Ex-Convict Tells Good-Luck Story

SASKATOON (CP) — An ex-convict who made good on the outside says only a few former prisoners make a break with the old way of life because it is easier to seek refuge among sympathizing buddies.

Larry, who has had a steady job for four years after losing three decisions to the law, said in an interview that he believes he had more luck than most.

"A lot of people don't believe in luck. But who knows what might have happened if the course in the penitentiary hadn't come along and I wasn't selected to take it and finish it and get the job at the university."

Lack of formal education makes it almost impossible for most ex-convicts to find employment upon their release and their criminal record makes many unbondable.

"... You may bump into a guy you used to know for a couple of beers and it starts all over again. It's a vicious circle from drinking to thieving, to arrest, to the courts and to prison where nothing productive is done to rehabilitate you. . . .

PECULIAR RULES

"If there is rehabilitation, it is within the person himself."

Larry came out of Prince Albert penitentiary and got a job as a computer operator at the Saskatoon campus of the University of Saskatchewan.

He said there are some peculiar rules at institutions.

For example, he added, a group wanted to play football and a major league promised them helmets and other equipment the teams no longer neded. But the institution said "no, this is not part of your rehabilitation."

Prisoners are encouraged, Larry said, to upgrade their education. Although they had to buy their own books, they had to leave them behind as property of the institution.

"So many guys just don't bother."

Larry told how lucky he was. Glen Peardon of the University of Saskatchewan gave an eight-week computer course at the penitentiary. He encouraged successful graduates to apply for a job when they got out. Larry did.

Another good factor, besides getting a job immediately, was a complete change of environment. Larry, originally from Alberta, never returned to his old frields.

He now is on the council of the John Howard Society, a prisoner rehabilitation organization.

"I never planned to be a thief. But, I never planned anything really. And one day I looked around and saw the years wasting."

But Larry, one of the few true rehabilitation successes, was lucky.

Travel Firm Settles Out of Court

SEATTLE (AP) — A Seattle lawyer has reached an out-of-court settlement against International Travel Inc. for 20 refund claims in connection with the suspended operations of Lloyd International Airways.

The British supplemental carrier went into receivership June 16, leaving hundreds of travellers stranded in Europe.

The attorney, Jerry McNaul, said an agreement prohibited disclosure of the amounts of the settlements.

But they set a precedent for another estimated 6,000 ticket holders, he said.

International Travel had denied any liability beyond 61 per cent in "full settlement of all claims. . . ."

Some 50 persons from Vancouver Island are among those with claims against the Seattle firm.

DOUG TURNHAM SAYS
Support Canada Buy Canadian
383-6083
TELEVISION SERVICE CENTRE

DEEP-SEA
FISHING
— EVERY DAY —

$1.35 per hr.
61' Flying Bridge Cruiser
MV LAKEWOOD
FREE Bait—Coffee
Special Rates for Sightseers
"Guaranteed Fun or Your Money Back"
OAK BAY MARINA
1327 BEACH DRIVE 598-3366

Woolco Town & Country
National Brands SALE

SHOP and SAVE — MONDAY and TUESDAY

LADIES' WEAR

Tee Kay Ladies' Jeans
Latest styling in denim, with smartly flared legs, wide belt loops, patch pockets and button fly front. Navy only 6.97

Exquisite Form Ladies' Body Shirts
Regular collar, short sleeve style with snap crotch. Red and Royal Blue. Sizes A - B $7

Daisy Fresh Push-Up Bras
Nylon lace with lycra stretch sides and adjustable straps. In White and Skintone. Sizes 32A - 38D 5.97

Exquisite Form Ladies' Bras
Sheer antron for a natural look with stretch sides and adjustable straps. Soft Tan and White. Broken sizes $1

Daisy Fresh Ladies' Bras
Embroidered broadcloth with flat seamless shoulder straps. White only.
Unpadded (30A - 40D) 2.97
Padded, (32A - 38C) 3.39

Jaz Ladies' Briefs
Sanitized, acetate briefs with flex seat. White only. Sizes S.M.L. .53

CHILDREN'S WEAR

Howich Boys' Pants
Half boxer waist with flare legs. Zipper front. Jacquard pattern in Brown, Blue, and Wine. Sizes 4-6x $4

Fruit of the Loom Boys' Briefs
Briefs of combed cotton and fortrel. Made in Canada, in colours of Blue, Green, and Gold. Sizes 4-6x .43

Curity Nurser Kits with Disposable Bottles
6 Curity rib nipples, 65 disposable bottles, 6 bottle holders, 6 caps and discs, 6 overcaps and bottle discs, 1 funnel 4.97

Esmond Baby Blankets
Non-allergenic, sanitized blankets in polyester and viscose blend. Nursery prints on white. Size 36"x50" 3.39

Flushabye Disposable Diapers
Safe and hygienic in newborn, medium and toddler sizes. 60 per pack 2.47

HOSIERY

Pretty Polly Ladies' Queen Size Panty Hose
Sheer with gusset insert. Highlight and Persian Glow-Chocolate Sauce. One size fits 150-200 lbs. .99

Pretty Polly Ladies' Eve Panty Hose
All sheer or regular panty with gusset insert. Highlight and Persian Glow. One size fits 95-150 lbs. .79

McGregor Happy Foot Socks
Absorbent, shrink resistant socks in kroy wool, cotton and nylon blend. Black, White, Gold, Green. Sizes 10-13 2 pairs 2.77

JEWELLERY

Ingraham Electric Clock
An attractive clock with easy to read dial. Ivory case 3.99

Philishave Razor
The razor with the two floating heads that completely adapt themselves to the contours of your face. One year warranty 16.96

Timex Men's Electric Watch
Attractively styled and never needs winding. Water resistant and shockproof 24.47

Timex Men's Watches
We are featuring two styles in the popular Marlin Model Timex Watch. You have a choice of the gold-colored case with black strap or silver-colored case with expansion bracelet 9.33

CAMERAS

G.A.F. 136xF Instant Load Camera Outfit
For beautiful prints or slides. Accepts new X Flashcubes. Operates without batteries 14.87

A WOOLCO STANDOUT SPECIAL
Kodachrome II 35-mm Color Slide Film
20 exposures with processing included, Limit 5 per customer.
2.99

Polaroid Zip Camera
Polaroid's newest Black and White camera uses inexpensive type 87 film. Just the right item for your holidays 11.88

APPLIANCES

McClary 13 Cu. Ft. Freezer, CF13.6
Two fully adjustable shelves, vegetable crispers, meat keeper, butter keeper. Never needs defrosting from top to bottom. 101-lb. storage capacity freezer. Two coldness adjustments. White, Harvest, and Avocado. No charge for colour 338.88

Sanyo Side-by-Side Freezer-Refrigerator
Total storage space 7 cu. ft.—freezer 2.8, refrigerator 4.2. Fully automatic defrosting in fridge, "off defrosting" in freezer. Glossy white acrylic finish with walnut grain top or wood tone with walnut top. Ideal apartment unit. No extra charge for woodtone 213.88

Famous Brand Console Colour TV
85% solid state. Giant 25" ultra-bright screen lets you enjoy your favourite program like you never thought possible. Automatic fine tuning virtually eliminates fiddling. Automatic color-lock has flesh tones perfect all the time—adjust only to taste. Five-year picture tube warranty 522.88

Sanyo Washer Spin-Dryer
Huge 12-pound capacity tub enables you to do a full family wash in just minutes. No extra wiring or plumbing needed — rolls away when not in use. White only 198.88

LUGGAGE — TOYS

Thistle Tricycles
Charly One—Sand Bug. Charly Two—Mini Bike 8.88

Whitman Coloring Books
384 pages .88

Aero Luggage Flight Bags
Double weave knit 12.88

GARDEN CENTRE

Black & Decker 18" Electric Mower
Twin blade, single discharge chute and folding swing over handle 68.88

Green Cross Weed and Feed with Killex
Kills the weeds and feeds the lawn in one application. Covers 5000 sq. ft. 22 lb. bag 5.27

Spacemaker 6'x5' Shed
Steel construction. Finished in two-tone green and white. Easy to build 58.88

Hallmac Wheelbarrow
All metal construction. 3½ cu. ft. tray, large tire. Green in colour. 27.88

STATIONERY

Fonda Paper Plates
150 count. 9" plate .88

Scott Paper Family Napkins
180 count size 2 packs 1.00

Dixie Everyday White Paper Plates
180 per pack. 9" plate .88

Commodore Action File
Home or office use. Alphabet file included. Tan only 3.99

Bic Pen Pack
6 pens per pack .66

Kleenex Paper Towels
2 rolls per pack. Assorted colours 2 packs $1

A WOOLCO STANDOUT SPECIAL
Kimberly Clark Wonder Soft Bathroom Tissue
6-roll Pack
.69

CANDIES — COOKIES

David's Bulk Biscuits
Maple Leaf Sandwich, Cocoa Sandwich 2 lbs. $1

Kraft Jet-Puffed Marshmallows
Fresh and delicious 3 bags $1

Keiller Pick and Mix Candy
Many flavours in individual cello wrappers 2 lbs. $1

Beaver Dry Roasted Peanuts
In jar. Fresh and tasty .66

Old Dutch Potato Chips
Choose from Rip-L-Chips (Twin pack), salt and Vinegar (Twin pack), or Regular (Triple pack) 2 boxes $1

Weston's Wagon Wheels
14 oz. weight per box. 12 marshmallow biscuits 2 boxes $1

A WOOLCO STANDOUT SPECIAL
Hershey Giant 3-Bar Pack
15 oz. weight. Delicious milk Chocolate.
.77

FABRICS — BEDDING

Doly & Morin 40" Burlap
High-grade burlap, suitable for drapes, cushions, or home decorating. Dry clean only. Yd. .97

Dominion Textiles 36" Cotton Broadcloth
Good quality. Washable, colorfast. Yd. 1.57

Phentex 2 and 3-Ply Knitting Yarn
Machine washable in assorted gay colours. Cello bag wrapped 2 balls 1.17

Esmond Mills Thermal Blankets
60% polyester, 40% rayon. Assorted colours. 72"x90" 6.88

Wabasso Sheets
Madrid pattern in assorted colours. Marvel press in 100% cotton.
81x100 or 54x75 4.99
39x75 or 72x100 4.88

HOUSEWARES

Libbey Glasses 7-Pce. Beverage Set
Makes an ideal gift in colours of Avocado and Gold. It includes 6—16 oz. glasses and 1—80 oz. pitcher 3.17

Maplex Dinnerware Picnic Set
Break resistant 36-pce. set service for 6, in attractive pattern. Ideal for camping or picnics 12.33

A WOOLCO STANDOUT SPECIAL
G.S.W. Step-On Can
Sturdy metal construction in assorted colours. Includes plastic inner tub.
4.33

HARDWARE — LAMPS

Black & Decker Jig Saw
Draws 2.4 amps and 3000 strokes per minute. Tilting platform 12.99

Spacemaker Shelving Units
Goes anywhere. Size 11" w. x 27" l. x 27" h. 3 tier woodgrain 4.99

Moldex Bathroom Seat and Cover
Molded hinge, fits any regular bowl 3.17

A WOOLCO STANDOUT SPECIAL
De Milo Pole Lamps
3-way switch with 3 plastic shades in assorted colours and patterns. Makes an ideal gift.
6.99

PERSONAL SHOPPING ONLY, PLEASE! SHOP EARLY WHILE QUANTITIES LAST!

Woolco Department Stores
Because We're Woolco... Your Shopping Costs You Less!
TOWN AND COUNTRY SHOPPING CENTRE, DOUGLAS ST. AND SAANICH
Open Monday to Friday, 10 a.m. to 10 p.m. Saturday, 9 a.m. to 10 p.m.

KKK 'Holds Answer for Canadians'

By JOE WILL

CALGARY (CP) — To many, the Ku Klux Klan means burning crosses, acts of violence, white-hooded men and a belief in white superiority.

But to Tearlach Mac a' Phearsoin, Imperial Wizard of the Confederate Klans of Alberta, it means a chance for a strong Canadian society.

This, he says, can be achieved through the Klan's main objective of racial purity, a concept the 23-year-old leader carefully separates from racial superiority.

AGAINST DRUGS

National strength depends on "dividing lines" between the races "as long as they're not carried to an extreme where you have people advocating superiority; that's ridiculous."

"Negroes are not inferior; I don't think it can be proven that they are, but then neither are whites."

The Klan also wants to promote Protestantism, protect the monarchy and help make Canada strong by opposing drug use, abortion and communism.

"I'm not saying these things because . . . they are window-dressing for something nefarious.

"These are the principles of the Klan. They are not just there to sound good while we murder somebody."

The benefit achieved from racial purity is that it allows people to identify with their heritage, he says.

If they are not of a single blood they cannot identify with a sole heritage and they are torn between their parents' cultures.

"From the first great nation of Egypt down to the present day, when those nations forgot about racial purity and became many races they fell because they lost their identity."

IS GREY AREA

Such racial mixing can be seen in the United States, he says, with the result it is "going down, very definitely."

"People today, particularly young people, have no great bond with any tradition at all. There is no stabilizing influence there. Its tradition is a good thing."

He concedes defining racial purity gets into a "grey area" but basically "we mean within one's color."

"Very well defined color, yes. A black person is a black person: it is certainly a very well defined thing.

"Even if the person may be half black it certainly is very well defined as black."

The Klan would make allowances for those of mixed parentage — they could join the auxiliaries envisaged for Negroes, Arabs, Orientals, those from the Indian subcontinent and of religions other than Protestantism.

North American Indians could join the main body because they are one of the native people of Canada but they would not be allowed to inter-marry and retain their membership.

Mr. Mac a' Phearsoin, a native of Prince Edward Island, said he was involved with clubs and fraternal lodges before deciding the Klan could contribute the most to Canada.

IN SOCIAL TURMOIL

The world now is in social turmoil and strong leaders and organizations are needed, he says.

"In times of peace the Klan is a fraternal lodge, but in the time of crisis it can be an organizing force; it can be a rock that people can cluster around."

The Imperial Wizard was born Ivan Ross MacPherson but received the name Charles Barry Dunsford when adopted.

At age 16, his parents moved from their small farm in the East to Alberta and that is when his boyhood interest in the Klan surfaced.

Two years later he felt the need to identify with his Scottish background and registered his name as Tearlach Barra Dunsford-Maca'-Phearsoin.

His education includes a high school diploma and correspondence courses from the University of California.

WAS LOCAL PREACHER

For a while he was local preacher in the Free Methodist Church in Calgary, then last fall he incorporated The Nationalistic Protestant Church, of which he is the only ordained minister.

Mr. Mac a' Phearsoin leads a strict life-style; he has given up smoking, is a member of the temperance league, has taken a vow of chastity until age 25 and is a vegetarian.

On drinking:

"Alcohol I've found seems to be the underlying cause of drug addiction in many homes.

"You find the mother or father or both will be alcoholics and you will find the child will begin with alcohol then go into drugs."

The Klan plans to fight drug use but he says he does not know if it will be any more successful than other groups attempting the same.

Membership in the Klan costs $25 a year and although Mr. Mac a' Phearsoin would only say between 100 and 1,000 belonged, he draws a $300-a-month salary, his only income, for being Imperial Wizard.

He is not allowed to reveal the identity of other members, but they may do so if they wish.

"You understand. Some people in business may be discriminated against because of their association and they can keep that secret if they wish."

Mac a' Phersoin, with KKK emblem

BEFORE THE JUDGE

Gerald Dyer, 25, of 1025 Burdett, was put on 18 months probation for stealing a coat valued at $250 from the T. Eaton Co., 1150 Douglas, July 7, by Judge F. S. Green in Victoria provincial court Friday.

We Care

Six Chapels
Dedicated to service

SANDS MORTUARY LTD.
"MEMORIAL CHAPEL OF CHIMES"
(Main Office)
1803 Quadra,
Victoria, B.C.
388-5155 383-7511

SANDS
"CHAPEL OF ROSES"
9838 Fourth St.,
Sidney, B.C.
656-2932

SANDS
"CHAPEL OF HEATHER"
317 Goldstream Ave.,
Colwood, B.C. 478-3821

HIRST FUNERAL CHAPEL (SANDS)
Formerly Hirst Funeral Chapel Ltd.
187 Trunk Rd.,
Duncan, B.C. 746-5212

LADYSMITH FUNERAL CHAPEL (SANDS)
Formerly Ladysmith Funeral Home
910 1st Ave.,
Ladysmith, B.C.
245-2331

WESTWOOD
"CHAPEL OF FLOWERS"
(SANDS)
No. 1 Newcastle Ave.,
Nanaimo, B.C. 753-2032

Your Community
Funeral Chapels
Dedicated to Service
Sands
Independent Family Owned and Controlled
Integrity at time of need
A MEMBER OF THE BRITISH COLUMBIA FUNERAL SERVICES ASSOCIATION

Breath Test Laws Now Apply To Water Craft

By STUART LAKE

OTTAWA (CP) — Hijacking an aircraft, disclosing what went on in a jury room and paddling a canoe while under the influence of liquor or drugs became criminal offences today

These and other changes to the Criminal Code were approved by Parliament in June and were proclaimed law in this week's edition of the Canada Gazette.

Justice Minister Otto Lang has said the amendments are part of continuing government efforts to keep abreast of the changing mood and needs of the country and its laws.

About three years ago, the Trudeau government made its first sweeping changes in the Criminal Code. Most attention went to those dealing with homosexuals and Mr. Trudeau's statement that the government had no business in the bedrooms of the nation.

In this second major overhaul, the most prominent changes have been the new offence of hijacking—carrying a maximum penalty of life imprisonment—and doing away with the whip in jail sentences.

QUEBEC RESPONSIBLE

While there is no common theme to the changes a number can be traced to recent terrorist activities in Quebec and the resulting court actions.

Example: A witness in a Montreal court refused to give testimony saying that Quebec courts discriminate against women by not allowing them to serve on juries on the same basis as men.

The new laws effective put women on the same footing as men in jury duty. The practice of giving women an option to serve or not to serve is abandoned.

A second change arising from Quebec trials is the new offence of revealing to others the discussions in a jury room.

This now is junishable by up to six months in jail. The revision which attracted little attention in parliamentary discussion makes the ban effective for life.

In the same vein newspapers commit an offence when they publish arguments presented in a courtroom while the jury is excused.

While newspapers in general withheld such news lest they be found in contempt of court the changes spell out the ban.

Other courtroom changes:

—Persons found in contempt of court arising from actions in the court itself may appeal both conviction and sentence. In the past they could appeal only the sentence.

—Judges may excuse up to two of the 12 jurors if they believe the jurors are no longer able to act properly—that is if they are found to be biased one way or the other or are ill.

—Juries in long court cases no longer will have to be kept together and away from their families for weeks at a time. Judges have the discretion to allow them to go home at the end of each day.

Not related to the Quebec trials is an increase to 10 years for the maximum penalty for tampering with a jury

Taken out of the Criminal Code are the old offences of attempting to commit suicide and vagrancy.

In the area of keeping laws up to date the breath test laws now apply to all water craft including the hovercraft. Persons found operating such craft with readings of .08 parts alcohol in their blood are automatically guilty of an offence.

The protection afforded single-family dwellings against disturbances of the peace is extended to apartment tenants. Raising a ruckus in hallways and other areas of apartment houses now is an offence.

SOME INCREASED

The offence of hijacking an aircraft, endangering an aircraft or carrying explosives or weapons on an aircraft, is the government's answer to the rash of hijacking around the world.

In the area of public mischief, jail sentences have been increased for pulling false fire alarms. This resulted from the death of Montreal fireman who was killed answering a false alarm.

Persons falsely reporting their own death now are liable to five years in jail.

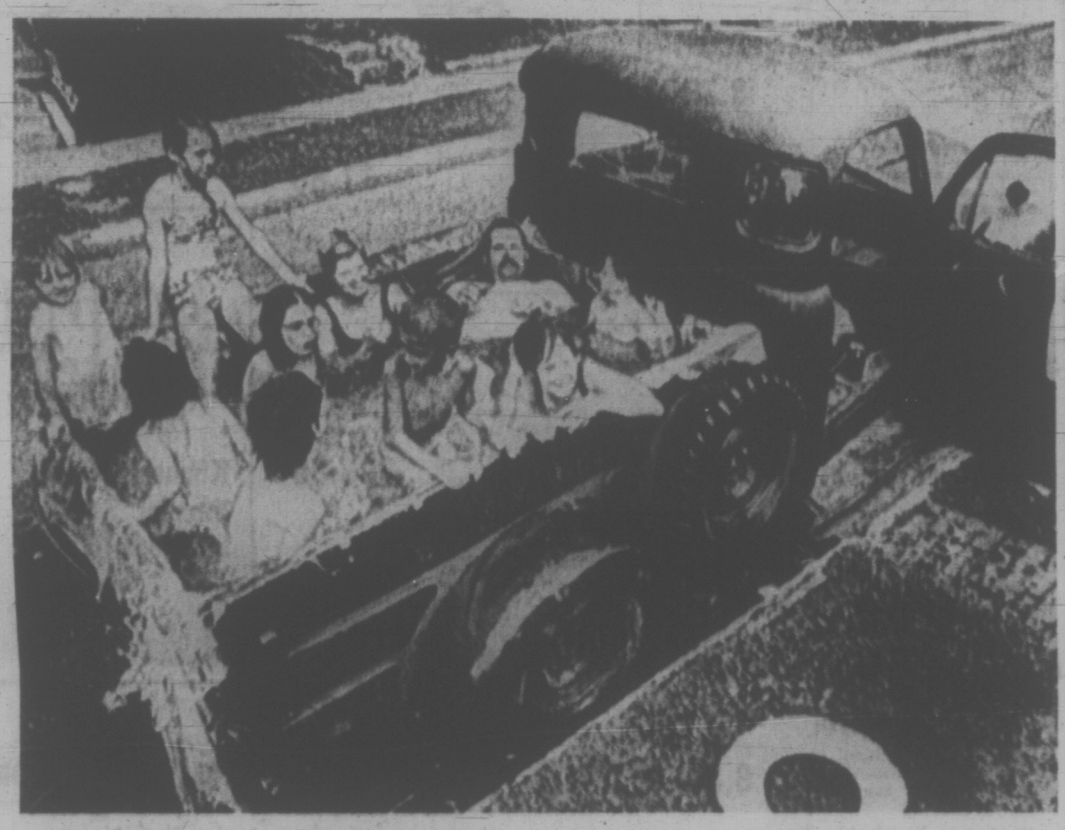

PORTABLE POOL was bright idea of an Indianapolis man who lined his pickup truck with plastic and then added water. William Case's children — and other neighborhood youngsters — happily test out the invention as temperatures soared to 90 degrees.

AIRLINES STUDY PART-CHARTER

MONTREUX, Switzerland (Reuter) — The major airlines are considering a plan to reserve part of their transatlantic seating capacity for charter passengers to win back business from charter companies, a spokesman for the International Air Transport Association said today.

The plan is being discussed at an IATA conference called to consider future Atlantic fare structures for 1973, well before the world-wide IATA conference at Torremolinos, Spain, next September.

The spokesman said the "part-charter" scheme was being examined in detail to decide how much seating should be set aside for charter traffic on regular flights, what prices should be charged, and other legal and marketing questions.

The conference is scheduled to finish at the end of the month.

'Buy Ranch' —MLA

WILLIAMS LAKE (CP) — Alex Fraser, Social Credit MLA for Cariboo, said Friday he has written to Lands and Forests Minister Ray Williston suggesting that the government buy the Gang Ranch, largest cattle ranch in North America.

Fraser said the main reason for his proposal is that a sale to the government would bring the ranch under Canadian ownership. It now is owned equally by Floyd Skelto of Idaho Falls, Idaho, and the estate of Bill Studdert of Philipsburg, Ont.

The ranch includes the Perry ranch east of Cache Creek in central B.C. The owners control about 80,000 acres directly and hold grazing leases on another one million acres of land.

The ranch is on the market for $5.5 million, not including livestock and machinery.

The ranch was started in 1861 by Thaddeus and Jerome Harper, two brothers who came north from Virginia at the outbreak of the U.S. Civil War.

THIS CHIMP PREFERS PEOPLE

ATLANTA, Ga. (AP) — Jiggs, realizing the wildest dream of many a male-being set free on an uninhabited island with three females — should have been happy enough to swing from the trees.

He wasn't, though. The 150-pound chimpanzee, whimpering, crawled back into his cage, longing for the human companionship he'd been used to.

Joni, Girlie and Saki, his female companions, were more adventuresome — they began exploring in the thick foliage of tiny Bear Island off the Georgia coast.

The chimps were set free nearly a month ago by Emory University's Yerkes Regional Primate Centre in Atlanta in an experiment designed to see how well apes can breed and adapt in a wild environment in the temperate zone.

"At first," said yerkes spokesman, "they seemed confused. Then, with Jiggs leading the way, and the females following, they walked along the beach.

"Before long, however, Jiggs, who'd lived in a cage most of his 12 years, returned to it, making crying sounds.

"Joni sat down nearby, swaying, while Girlie and Saki scampered away and disappeared."

The next day, when Mark Wilson, a graduate student working on the experiment, returned to the island to visit the animals and bring food, Jiggs came screaming out of the woods to greet him, the spokesman said.

Now Jiggs and the other chimps seem to be thriving though no offspring are in evidence. They eat foliage, bugs, crabs and small rodents, supplementing the diet Wilson brings them daily.

Wilson brings them a special monkey chow made of cereal, grass, grain, milk and cod liver oil.

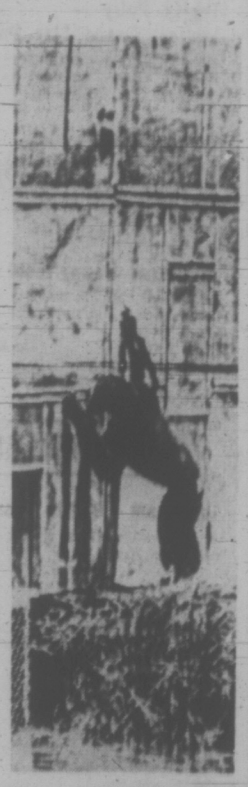

Silver Thread Activities

Company 1 Theatre Troup will perform Night Fay at the Silver Threads main centre, No. 4 Centennial Square, at 2 p.m. Tuesday, Aug. 1.

Complimentary tickets are available at the Silver Threads information desk.

Sidney Silver Threads' tickets for trips to the Gulf Islands and to the P.N.E., Aug. 23, are available through the Sidney centre.

Following are Silver Threads activities for the coming week:

MAIN CENTRE:

Monday: 9 a.m. — Drop In, cards, shuffleboard, pool, library; 1 p.m. — Drop In, cards, library, stamp club, bridge; 7.30 p.m. — whist.

Tuesday: Drop In, cards, shuffleboard, pool, library; 1 p.m. — Drop In, cards, library; 7.30 p.m. — Old Time Dance, 50 cents each.

Wednesday: 9 a.m. — Drop In, cards, shuffleboard, pool; 1 p.m. — Drop In, library, cards, chess club; 7.30 p.m. — whist.

Thursday: 9 a.m. — Drop In, cards, shuffleboard, pool, library; 1 p.m. — Drop In, cards, library; 1.30 p.m. — sing-song; 2 p.m. — Old Time Dance.

Friday: 9 a.m. — Drop In, cards, shuffleboard, pool, library; 1 p.m. — Drop In, cards, library, bridge; 7.15 p.m. — cribbage.

Saturday: 1 p.m. — Drop In, library, whist drive; 2 p.m. — chess; 7.30 p.m. — "500" card game.

Sunday: 1 p.m. to 4 p.m. — Drop In, library.

Lunch is served weekdays, 11.30 a.m. to 12.30 p.m. and afternoon tea daily from 2 p.m. to 3 p.m.

ESQUIMALT:

Monday: 1.30 p.m. — alley bowling, carpet bowling.

Tuesday: 10 a.m. — quilting; 12 noon — hot lunch; 1.30 p.m. — carpet bowling, cards.

Wednesday: 1:30 p.m. — whist drive.

Thursday: 10 a.m. to 4 p.m. — drop in.

Friday 10 a.m. — quilting, carpet bowling; 1.30 p.m. — drop in.

SAANICH

Monday: 9.30 a.m. — billiards, shuffleboard, drop-in; 1.30 p.m. — bridge, Butchart Gardens trip tickets on sale.

Tuesday: 9.30 a.m. — carpet bowling, drop-in; 12.30 p.m. — Sidney trip, cards, drop-in.

Wednesday: 9.30 a.m. — drop-in, horseshoe pitching; 1.30 p.m. — drop-in.

Thursday: 9.30 a.m. — carpet bowling, drop-in; 1.30 p.m. — carpet bowling, drop-in.

Friday: 9.30 a.m. — drop-in; 10 a.m. — children's hour; Foster Grandparents; 1.30 p.m. — jacko, billiards, drop-in; 7.30 p.m. — progressive whist.

FREE!!
Travel consultant service in your home or office.
BAINS TRAVEL
386 6363

Pakistan Drops Out Of SEATO Pact

ISLAMABAD (Reuter) — President Zulfikar Ali Bhutto announced in Parliament today that he has taken Pakistan out of the Southeast Asian Treaty Organization, the mutual defence pact set up in 1954 to combat Communist threats.

The president's statement came after Khan Abdul Wali Khan, leader of the pro-Moscow Awami party, demanded that Pakistan withdraw from both SEATO and the Central Treaty Organization.

President Bhutto, winding up a five-day debate on the recent agreement reached with India at the Indian resort town of Simla, said he already had taken his country out of SEATO but that Pakistan had reactivated its membership in CENTO.

Pakistan, along with France, has not taken an active military role in the eight-country SEATO pact for some time and both countries were absent when SEATO held its 17th council meeting in Canberra last month.

The six active members of the organization, founded for mutual defence against threats, are the U.S., Britain, Australia, New Zealand, Thailand and the Philippines.

THE CHURCH BY THE LAKE
(Elk Lake Baptist)
Pat Bay Highway, at Elk Lake
10 a.m., Rev. Harry Pike, C.D., B.A., B.Th.

OPEN AIR SERVICE
BEACON HILL PARK
At Bandshell, Sun., 7 p.m.
(Rain or Shine) In Charge:
Emmanuel Baptist Church
Speaker: RIK HALL, Youth Director of the Church
Supported by Chilliwack's TV "Sound of Light" Group of singers and instrumentalists.
Auspices: Park Services Interdenominational.

THE ENGINE REBUILDERS
IF WE CAN'T GUARANTEE IT, WE WON'T FIX IT
A COMPLETE ENGINE JOB
Here's what we do to engine:
- New Piston Rings.
- Grind Valves.
- New Oil and Filter.
- Steam Clean Engine.
- New Gaskets.
- Check Main Bearings.
- New Points and Condenser.
- Tune and Road Test Car.
FULL PRICE ONLY 179.50 6 cyl.
Parts and Labor
'60 to '70 Canadian Cars
4-Cyl. Models Slightly Less
V8's Slightly More
EASY TERMS
TED PINFOLD, MANAGER
FREDERICK MOTORS LTD.
NOW AT 616 QUEENS AVE. • 383-6632

PERSPECTIVES AND PREJUDICES

Sermons on Faith, Not News, Most Popular

By REV. J. A. DAVIDSON

"It's three years since I last closed the generation gap with a twenty-minute sermon. And during the past two years I haven't once advised the U.S. president on the Vietnam problem from my pulpit."

My Irritable Friend said that to me recently. He is on vacation and he dropped in on me last Saturday and kept me from getting the final coat of varnish on Sunday's sermon until long past midnight. But I won't complain about that: it's always a joy to have a chat with M.I.F., even when he's on vacation and I'm not.

We chatted, among many other things, about what seems a change in direction in preaching. We sensed that many preachers are now less concerned than they were very recently with obvious and ostentatious relevance — that is, they are not so eager to leap on every topic being given a big play in the communications media. They now seem more concerned to try to give their people instruction in the basics of faith, to show their people how the resources in faith can help them cope with the demands and menaces of life today.

M.I.F. suggested that "preachees" — that's his word for those who are preached at — are now inclined to give the topical sermon the ho-hum treatment, but to respond with some warmth to sermons which probe the human predicament and give them something to help keep them on their feet in the confused and confusing world.

He asked me what kinds of sermons I find get the warmest responses these days. I told him about one I preached last autumn on pollution — a blockbuster, I told myself as I was writing it. It wasn't exactly ho-hummed, but the response on the whole was one to encourage me in modesty. But a series of sermons on "Persons Jesus Helped" was well received by my preachees. And a sermon on handling grief was astonishingly well received.

But, I told him, my greatest surprise of the year was the response to a sermon on the doctrine of the Trinity, in which I tried to show how that doctrine helps sustain the distinctive balance of the Christian faith. He said that that didn't surprise him.

"People today," he pontificated at me, "want us to explain the bases of the faith. Not that they want great gobs of technical theology pitched at them from the pulpit, but they do want instruction in Christian beliefs so that they can make better use of faith's resources as they wrestle with their problems."

Over our third cups of coffee M.I.F. told me about the most surprising response he has ever had from a sermon. A few months ago a dear old lady said to him, very sweetly, at the church-door after a service, "You can never know what that sermon this morning means to me. It was just like throwing water to a drowning man." He says he's been wondering about that ever since she said it.

Just before he left M.I.F. asked me about the sermon his visit had kept me from finishing. I told him it was on Jonah. "Ah, my friend," he said, "have I got a good title for that sermon: You Can't Keep a Good Man Down." With that I slammed the door on him.

Refugees Swell Hanoi's Problems

WASHINGTON (WP) — North Vietnam is currently facing a growing refugee problem as a result of intensified American bombings of its major population centres.

Official Hanoi report of this problem appear to confirm claims by the Nixon administration that the U.S. air war is creating serious social and economic difficulties for the Communists.

An indication of the extent to which the bombings are dislocating North Vietnamese society is reflected in an increasing number of authoritative Hanoi newspaper articles calling for a more efficient evacuation of urban residents to safer rural areas.

Several recent North Vietnamese press and radio statements have also been emphasizing the need for tighter discipline and greater sacrifices to meet the U.S. threat. These statements are monitored by official U.S. services and made available here.

A measure of the intensification of the U.S. bombings is contained in official statistics showing that the tonnage of American bombs dropped in Southeast Asia nearly doubled between January and May.

The tonnage dropped in May, the most recent month for which statistics exist, was 105,725 tons. A total of 56,790 tons of bombs were dropped in January. The increase is primarily due to a larger focus on North Vietnam.

In the view of U.S. government analysts here, however, there is little evidence to suggest that the Communists are being compelled by their difficulties to seek a negotiated settlement of the Vietnam conflict.

On the contrary, these analysts point out, Hanoi's admissions of its problems are being paralleled in the Communist media by appeals to the North Vietnamese population to prepare itself for a protracted war.

An insight into the impact being made on North Vietnam by the U.S. bombing was contained last week in an article in Hanoi's official newspaper Nhan Dan urging communist cadres to "accelerate evacuation" of the cities in order to "defend the lives and property of the people."

The article disclosed that cadres are not only helping families to leave populated areas but are also assisting them to resettle in rural villages. It stressed that "competent cadres" should be sent to refugee centres "to discuss and solve all problems arising from evacuation in order to help the evacuees quickly settle in new places, normalize their livelihood and continue to participate in production and other tasks."

The Hanoi newspaper called on food and other bureaus to "improve their work and selling methods," thereby hinting that the population transfer is causing problems in the distribution of supplies. It also emphasized the need for providing evacuation and public hygiene services, particularly for refugee children.

Another problem apparently confronting the Hanoi leadership is the resettlement of urban refugees in peasant villages unprepared to handle city dwellers. Underlining this problem, the Nhan Dan article exhorted refugees from cities to "respect the customs and habits . . . in the evacuation areas," urging them as well to "enthusiastically participate in production and in other tasks" in the countryside.

According to informed sources here, more than half of the populations of Hanoi and Haiphong were evacuated from these cities in early May but afterward began to drift back, presumably because they preferred urban to rural life despite the dangers involved.

The present evacuation campaign appears to be designed to reverse that movement. This suggests that the North Vietnamese leaders anticipate a further intensification of the U.S. air war.

Rainfall Cuts Phone Service

Heavy rains early this week cut off telephone service to about 150 James Bay residents on Thursday, a B.C. Telephone company spokesman said Friday.

Water entered an aerial cable at Government and Niagara Streets, causing the loss of service, and complaints were reported as early as 8 a.m., he said.

Services was restored by 1 p.m.

Motel Starts Expansion

The Swiftsure Inn on Belleville St. at the Inner Harbor has begun the first phase of an expansion program with a total price tag of about $400,000.

Owner Gerry Carter says excavation work has already begun for installation of an outdoor swimming pool.

At the end of the present tourist season, likely in September he says, construction will begin on an addition including dining room facilities, a cocktail lounge and 30 additional rooms.

The Swiftsure, formerly the Bel Isle Motel, now has guest rooms.

Carter is a former owner of the Colony Motor Inn on Douglas.

CITY AND DISTRICT CHURCHES

GOSPEL CHAPELS

OAKLANDS CHAPEL
Fernwood and Cedar Hill Rd.
Sunday
7 a.m.—The Lord's Supper
11:15 a.m.—Sunday School and Family Bible Hour
Speaker: Mr. F. R. Fagera
7:00 p.m.—Evening Service
Speaker: Mr. Norman Coull
Thursday
8:00 p.m.—Prayer and Bible Study

BETHESDA GOSPEL CHAPEL
Corner Davie St. and Oak Bay Ave.
Sunday Services
9:30 a.m.—Lord's Supper
11:15 a.m.—Sunday School and Adult Bible Class
7:00 p.m.—Evening Service
Speaker: Fred Tayler of Nanaimo
Wednesday
7:30 p.m.—Prayer and Bible Study
You are invited to come and bring your family

VICTORIA GOSPEL CHAPEL
865 Pandora Ave.
Sunday
9:30 a.m.—Worship and Breaking of Bread
11:15 a.m.—Sunday School and Family Bible Hour
Speaker: M. A. J. Field
7:00 p.m.—Gospel Meeting
Speaker: Mr. A. J. Field
Wednesday
8:00 p.m.—Prayer and Bible Study.
Speaker: Mr. Sid Biggs

ROSS BAY GOSPEL HALL
Corner of May and Joseph Streets
Sunday
9:30 a.m.—Worship and Breaking of Bread
11:30 a.m.—Sunday School and Family Bible Hour — Mr. Sam Stewart
7:00 p.m.—Gospel Meeting
Speaker: Mr. Tom McPike
Tuesday
8:00 p.m.—Prayer and Bible Study.

WESTVIEW GOSPEL CHAPEL
815/813 Bronsdick Place
(Cross-roads Rev. at Tillicum)
9:30 a.m.—The Lord's Supper
Sunday
11:30 & 5 p.m.—Sunday School and Bible Classes
7:00 p.m.—Gospel Service
Speaker: Mr. Sid Biggs
Wednesday
7:45 p.m.—Prayer and Ministry

CHURCH OF CHRIST

CHURCH OF CHRIST
3460 Shelbourne St.
Bible Classes, 9:45 a.m.
Morning Worship, 11:00 a.m.
Evening Worship, 7:00 p.m.
479-4819 — 477-6459

MENNONITE

SAANICH COMMUNITY CHURCH
Meets on
SUNDAY, 10:30 a.m. at the GORDON HEAD RECREATIONAL CENTRE
1744 Feltham
477-6111 477-3012

EVANGELICAL FREE CHURCH

PARKDALE EVAN. FREE CHURCH
3251 Harriet Road — 382-7581
SUNDAY
Sunday School—10:00 a.m.
Morning Worship—11:00 a.m.
Evening Worship— 7:00 p.m.
Pastor, Carl Kiessen
479-4431 384-9516

LUTHERAN

LUTHERAN CHURCH OF THE CROSS
Cedar Hill and Cedar Hill Crossroad
Alfred J. C. Johnson, pastor 477-3651
10:00 a.m.—Divine Worship Service
The Church Where Families Worship Together
Evangelical Lutheran Church of Canada
(E.L.C.C.—formerly A.L.C.)
Visitors Welcome

REDEEMER LUTHERAN CHURCH
Missouri Synod
Jenkins and Jackson — Colwood Cres., Langford Area
11:00 a.m. — Morning Worship

PEACE LUTHERAN CHURCH
2765 Weiler Ave. — Sidney
9:30 a.m. — Morning Worship
A. Frederick Otke, Pastor—656-2372

CHRIST LUTHERAN CHURCH OF THE REFORMATION
Worshipping at McCall's Chapel
Johnson and Vancouver Streets
Victoria, B.C.
Pastor R. C. Saul
Worship and Sunday School at 10:00 a.m.

GOOD SHEPHERD LUTHERAN CHURCH
2815 Cedar Hill Road
Rev. Fred Knebel, Pastor
658-5947
10 a.m.—English Service
11 a.m.—German Service
11 a.m.—Sunday School
Western Canada Synod, L.C.A.

GRACE LUTHERAN CHURCH (LCA)
1273 Fort St.
(Across from Central Junior High)
Pastor: Rev. David H. Metzger
Church Phone 388-5356
Organist: Mr. John Bergbusch
10:00 a.m.—Early Sunday Holy Communion
Bible Study: Wednesday, 10:00 a.m.
O Come Let Us Worship The Lord!

HOPE LUTHERAN CHURCH
Missouri Synod
1954 Cadboro Bay at Twin Ave.
The Rev. L. M. Cameron, pastor, 592-5315
Sunday School and Bible Class 9:45 a.m.
Worship Service 10:00 a.m.
A Church of "The Lutheran Hour" and "This Is the Life"

UNITARIAN

UNITARIAN CHURCH OF VICTORIA
106 Superior St.
"Gestalt"—Mr. Len Goodman
10:30 a.m.
Everyone Welcome

SPIRITUALIST

OPEN DOOR SPIRITUALIST CHURCH
1609 Cook
Sunday, 7 p.m.—Rationale of the Physical by Rev. Evan Clarke, Winnipeg, Man.
Wed., 8 p.m.—Local Speaker, HEALING ATTEND THE FRIENDLY CHURCH

SOCIETY OF FRIENDS

SOCIETY OF FRIENDS
(Quakers)
MEETING FOR WORSHIP
SUNDAY, 11 A.M.
VISITORS WELCOME
1831 FERN STREET

GOSWORTH ROAD COMMUNITY CHURCH
3845 Gosworth Road
9:45 a.m.—Sunday School
11:00 a.m.—Morning Worship
7:00 p.m.—Gospel Service
Pastor Robert Young

CHRISTIAN SCIENCE
First Church of Christ, Scientist
(A branch of The Mother Church The First Church of Christ, Scientist, in Boston, Massachusetts)
Chambers Street and Pandora Avenue
Elevator Available
SUNDAY SERVICE
9:30 and 11:00 a.m.
Subject:
"LIFE"
Sunday School—9:30, 11 a.m.
Testimony Meeting Wed., 8 p.m.
FREE PUBLIC READING ROOM AND LENDING LIBRARY
1210 BROAD STREET
ALL ARE WELCOME
Christian Science Radio Series
"THE TRUTH THAT HEALS"
Sunday 8:45 a.m.
CFMS 96.5 mgs. Chan. 12 Cablevision

1346 Esquimalt Road
SUNDAY
11 a.m. and 7 p.m.
6:45—Band Prelude
VICTORIA ESQUIMALT ROAD CORPS

THE SALVATION ARMY
Citadel Corps—757 Pandora Avenue
Major and Mrs. Don McMillan, Corps Officers
9:45 a.m.—Sunday School and Bible Class
11:00 a.m.—Holiness Meeting Worship
7:00 p.m.—Salvation Rally
SUMMER VISITORS ESPECIALLY WELCOME

THE CHURCH OF OUR LORD
Humboldt at Blanshard Street
11:00 a.m.—HOLY COMMUNION
Rev. Dr. Gordon Stacey
Sermon:
"I NEVER WALK ALONE"
7:30 P.M.—EVENSONG
Rev. M. Dobson
Sermon: "HAVE WE GOT OUR WIRES CROSSED?"
THE REFORMED EPISCOPAL CHURCH

CHRISTIAN REFORMED
661 Agnes Street
WORSHIP SERVICES
11:00 a.m. and 7:00 p.m.
EVERYONE WELCOME
Minister: Rev. Peter Wm. De Bruyne

NAZARENE
2371 Quadra Street
Rev. W. F. Bahan, Th.B., B.A., Pastor
Sunday Services:
Sunday School—9:45 a.m.
Morning Worship—11:00 a.m.
Evening Worship—7:00 p.m.

CANADIAN CATHOLIC CHURCH
SHELBOURNE at KINGS
Non-Denominational
A SOUL HEALING MESSAGE
ORIGINAL CHRISTIAN DOCTRINE
Sunday Services: 11 a.m., 7:30 p.m.
Early Morning Prayers: 7:30 a.m.
Adventurer to LIVING
Every Wednesday Evening at 8 o'Clock

ANGLICAN SUMMER WORSHIP UNITED
10:00 a.m. GORDON HEAD
Tyndal and San Juan
11:00 a.m. CORDOVA BAY
Cordova Bay and Sutcliffe Rds.
Conducted by Rev. Gordon Walker, 658-8078
A WARM WELCOME FOR YOU

Happiness is:—
"SUMMER FAMILY SERVICE"
at UNIVERSITY CHAPEL,
1005 Tolmie, at Jackson
SUNDAY at 10:00 A.M.
For: Mums, Dads, Kids—and especially YOU!
"A great way to start your week"

CHRISTADELPHIAN
(Lake Hill Women's Inst.)
Sunday School—9:30 a.m.
11:00 a.m.
Breaking of Bread
Lecture D.V.
7:30 p.m.
JESUS WILL COME IN HIS OWN GOOD TIME
R. EASSON

VICTORIA TRUTH CENTRE
Science of Thought
Speaker:
Dr. William Graham
of Portland.
11:00 a.m.
"LIVE THE LIFE"
7:30 p.m.
"HOW TO HELP ANOTHER"
1301 Fort Street

CATHOLIC CHURCH
ST. ANDREW'S CATHEDRAL
Blanshard at View
Saturday evening mass 5:00 p.m.
Sunday masses 8:00, 9:30, 11:00 a.m.
12:30 noon and 5:00 p.m.
Weekday masses 8:00 a.m. and 12:15 p.m.

KNOX
PRESBYTERIAN CHURCH
2861 Richmond Avenue
11:00
"GO . . . AND MAKE DISCIPLEs"
Rev. Jas. S. Clarke, M.A., D.D.

TRINITY
PRESBYTERIAN CHURCH
2964 Tillicum at Walker
11:00—JESUS, "I AM THE LIGHT . . ."
Rev. G. D. Smith, M.A.

VICTORIA ALLIANCE CHURCH
1708 Townley Street — Telephone 592-1821
Pastor: Rev. H. G. Clark
9:45 a.m.—Sunday School (a class for every age)
11:00 a.m.—Worship Service
7:00 p.m.—Singspiration and Evangelism
A Special Welcome to Summer Visitors
Holding Forth the Word of Life

St. Andrew's Presbyterian Church
Downtown — Douglas at Broughton
11 a.m.—"HAVE YOU BEEN TO BETHEL?"
Nursery Care
7 p.m.—CHRISTIAN EMPHASES: 3.
"SACRAMENTAL"
The Rev. Bruce Molloy at Both Services

FREE METHODIST CHURCH
1620 COOK STREET
Rev. Philip J. Calkins, A.B., M.A.
11:00 a.m. "IS YOUR GOD TOO SMALL?"
7:00 p.m. Premier Showing "ONE WAY"
Outstanding Color Film

CENTRAL BAPTIST CHURCH
833 Pandora Avenue Pastor, Rev. R. D. Holmes, B.Th.
"We Preach Christ Crucified, Risen and Coming Again"
9:34 a.m.—Summer Family Bible School
11:00 a.m.—"GOD HONOURING FAITH"
7 p.m.—"The Folly of Christians"
Studies in Galatians No. 6
Missionary report from our missionaries Roy and Doreen Hodges—Nigeria.
"Where Every Visitor Is an Honoured Guest"

North Douglas Pentecostal Tabernacle
Douglas at Canterbury
Pastor: Rev. Harold Pendray
9:45 a.m.—Sunday School
11:00 a.m.—"THE SOUL'S SUPREME EXPERIENCE"
7:15 p.m.—"DUMB PREACHER'S"
EVERYBODY WELCOME

Trinity Christian Centre
Corner of Gorge and Fullerton. Phone 382-6481
Pastors—HARALD BREDESEN
MATHEW GUE
Sunday, 9:30 a.m.—Sunday School for all ages
11:00 a.m. Morning Worship
7:00 p.m. Charismatic Vesper Service
Wednesday and Friday—7:30 p.m. Teaching Ministry

EMMANUEL BAPTIST CHURCH
2121 CEDAR HILL CROSSROAD
Pastor: Rev. Norman K. Archer, B.D., A.L.B.C.
Lay Minister: Mr. Karl Janzen
9:30 a.m. Family Service
11:00 a.m. Morning Worship
PROPHECY IN PERSPECTIVE (1)
"THE MEANING OF PROPHECY"
7:00 p.m. Evening Worship
BEING A CHRISTIAN (5)
"Finding God's Will For Your Life"
7:00 p.m.—Beacon Hill Park Service
(Cameron Bandshell)
Conducted by Emmanuel Youth featuring "Sound of Light" music group

POSTOLIC
477-6070
382-7633
2303 Dowler Pl. (Queens at Blanshard)
John D. Francis—minister
7 P.M. LIVING LUMINOUS LIVES!"
11 A.M. "THE DONKEY and the HAYSTACK!"
— Two Vital Sermons by The Pastor
— We Warmly Welcome Vacationers

Glad Tidings
9:45 — Sunday School for Everyone
11:00 a.m. and 7:00 p.m.
Rev. William Cornelius
From East Africa
848 NORTH PARK STREET, VICTORIA

FIRST BAPTIST CHURCH
Quadra at Mason
Minister: Rev. John A. Watson, B.A., B.D.
Organist and Director of Music: J. E. Tunstall
COMBINED WORSHIP SERVICE WITH FIRST UNITED CHURCH
Corner Quadra and Belmoral
July and August

FIRST UNITED
Quadra at Balmoral
11:00 a.m.—
"There is No Eclipse of the Son"
Rev. Dr. J. Scott Leith assisted by Rev. John A. Watson of First Baptist Church
7:30 p.m.
in the Sanctuary
Induction Service
of Rev. Hugh M. Hunter by The Victoria Presbytery Chairman, Rev. Dr. A. E. King
"THIS MINISTRY"
Rev. Dr. George W. Goth Metropolitan United Church, London, Ontario
Mrs. Merna Dighton
Guest Soloist for the day
Worshipping with us this evening will be Victoria Presbytery, Metropolitan United Church and First Baptist Church.
RECEPTION following the service in the Fellowship Hall will provide an opportunity to meet our new Minister and his family.
EVERYONE WELCOME
Rev. Hugh M. Hunter
Rev. R. A. Faris
Rev. Dr. J. Scott Leith
Choir Director: Mr. W. H. Gregory
Organist: Miss Mary Chard

METROPOLITAN UNITED CHURCH
Pandora at Quadra Street
Ministers:
Rev. A. E. King, B.A. D.D.
Rev. E. Laura Butler, B.A., S.T.M.
11:00 a.m.
"THE CHURCH'S DOMESTICATED GOD"
Dr. D. W. Goth
Guest preacher
Summer Singers directed by Don Kyle
7:30 p.m.
Combined service at First United Church.
Preacher: Dr. G. W. Goth
Creche and Nursery open at 11:00 a.m.

CENTENNIAL UNITED CHURCH
(Uniting E. U. B., Congregational, Methodist and Presbyterian Churches)
Cor. of Gorge Road and David St.
(Courtesy Parking Colony Motor Inn)
SUMMER SERVICES AT 9:30 and 11:00 A.M.
"THE ART OF PACKING FOR A JOURNEY"
(or "What To Take and What To Leave Behind")
A Must for all Travellers.
9:30 Soloist—Susan Westmacott
11:00 Soloist—Betty Sinclair
Vacationers! Come In Your Holiday Attire, But Come!
Minister: Rev. John Travis
Organist and Director of Music: Ian R. Westmacott, A.R.C.T.

ST. AIDAN'S UNITED CHURCH
Richmond at Cedar Hill X Road
University Area Church
Minister: Rev. J. Rae Allan
Music Director: Mrs. Vera Barclay
11:00 A.M.
MORNING WORSHIP
Guest Preacher: Rev. Dr. Nelson B. Higgins, Jr., Los Angeles, California
Nursery Provided

Oak Bay United Church
Mitchell and Granite
Rev. Alexander Calder
Rev. D. R. Spalding, D.D.
Organist — R. W. Kroeger
Youth Leader — R. Fuller
10:00 a.m.—Church Service.
Nursery
(No Sunday School)
"SEEKING EXCELLENCE"

FAIRFIELD UNITED CHURCH
Corner of Moss and Fairfield Road
Minister: Rev. H. W. Kerley, Ph.D.
Organist—I.A.N. Beadle, Mus.D.
Guest Organist—Mr. Colin Bonneau, B. of Mus., A.R.C.T.
11:00 a.m.
REV. A. G. ATKINS
M.A., B.D.

Belmont Ave. United
Belmont Ave. at Pemberton St.
Rev. Murray Henderson B.A.
Phone 386-2624
11:00 a.m.—"Family Worship"
Friendly Community Church

Esquimalt United Church
Admirals at Lyall
Minister: (Interim Supply)
11:00 a.m.—WORSHIP
MORNING WORSHIP
Rev. Glenn J. Ashford, D.S.C., D.D., New Jersey

JAMES BAY UNITED
Corner Michigan and Menzies
Serving the James Bay Community
11:00 a.m.—Morning Worship
REV. K. M. WOOD

ANGLICAN SERVICES
TRINITY VII

christ church cathedral
QUADRA AT COURTNEY
2 blocks behind The Empress
8:00 Holy Communion
10:30—Sung Eucharist
Sermon: The Rev. J. Lancaster
Followed by Parish Barbecue and Fun Day
5:15—Family Eucharist
Instruction: The Rev. J. Lancaster
7:30—Evensong
Sermon: The Dean
Weekdays
Mattins 9:00 Evensong 5:15
Holy Communion:
Tuesday 11:00
Thursday 7:30

ST. JOHN'S
QUADRA AT MASON
8:00 a.m.—Holy Communion
9:30 a.m.—FAMILY SERVICE
11:00 a.m.—MATINS
Sermon:
The Rev'd Peter Switzer
(Nursery Facilities at 9:30 and 11:00 a.m.)
7:30 p.m.—EVENSONG
Canon Grahame Baker
Thursday 10:30 a.m.—Holy Communion

ST. MARY'S
ELGIN ROAD
The Parish Church of Oak Bay
The Ven. Hywel J. Jones, L.Th., Rector
8:30 a.m.—Holy Communion
11:00 a.m.—Mattins
Preacher: The Rev. Michael Birch
7:00 p.m.—Evensong
Preacher: The Rector
Thursday
10:30 a.m.—Holy Communion

St. George the Martyr
Cadboro Bay and Maynard Roads
Rector: The Rev. Canon C. P. Bishop
8:00 a.m.
Holy Communion
10:30 a.m.
Holy Eucharist
Preacher:
The Rev. Andrew Gates
10 a.m. Thursday
Holy Communion

ST. MATTHIAS
Richardson and Richmond Ave.
Rev. W. E. Greenhalgh, L.Th.
Rector
8 a.m.—Holy Communion
10:30 a.m.—Holy Communion
Preacher:
Bishop G. R. Calvert
Thursday
10:30 a.m.—Holy Communion

ST. BARNABAS'
Belmont & Brebie
Patronal Festival
7:45 a.m.—Mattins, Holy Communion
10:30 a.m.—Sung Mass and Sermon
7:30 p.m.—Solemn Evensong
HOLY COMMUNION DAILY
Canon B. T. Page
384-2758

ST. SAVIOUR'S
Henry and Catherine St., Victoria West
Vicar: Rev. F. V. Atkinson
SUNDAY, JULY 16
10:00 a.m.—Holy Eucharist
Rev. Dr. N. S. Noel
Note: 8:00 a.m. service cancelled for July and August

ST. MICHAEL AND ALL ANGEL'S
4733 West Saanich Rd.
8:00 a.m.—Holy Communion
11:00 a.m.—Choral Eucharist
Rev. W. J. Hill, Rector
Rev. R. D. Wilkes, Assistant

ST. PHILIP'S
Cor. Eastdowne and Seif
OAK BAY
Rector: The Rev. John Vickers
SUNDAY, JULY 16
8:00 a.m.—Holy Communion
10:00 a.m.—Holy Communion
Preacher: The Rev. Cyril Venables

ST. LUKE'S
(Corner Cedar Hill and Cedar Hill X Road)
Rector: The Venerable C. E. F. Wolff
8:00 a.m.—Holy Communion
11:00 a.m.—Morning Prayer
7:30 p.m.—Evensong

ST. PAUL'S
1379 Esquimalt Road
8:30 a.m.—Eucharist
10:30 a.m.—Eucharist
Canon G. H. Greenhalgh

ST. ALBAN'S
Ryan at Belmont
8:00 a.m.—Holy Communion
11:00 a.m.—Mattins
7:30 p.m.—Evensong
Wednesday, 9:30 a.m.—No Service
The Rev. F. W. Hayes

UNITED SERVICES

CADBORO BAY UNITED CHURCH
2625 Arbutus Road
10:00 a.m.
Guest Speaker:
REV. WILLARD IRELAND
Dr. R. A. McLean

B.C.

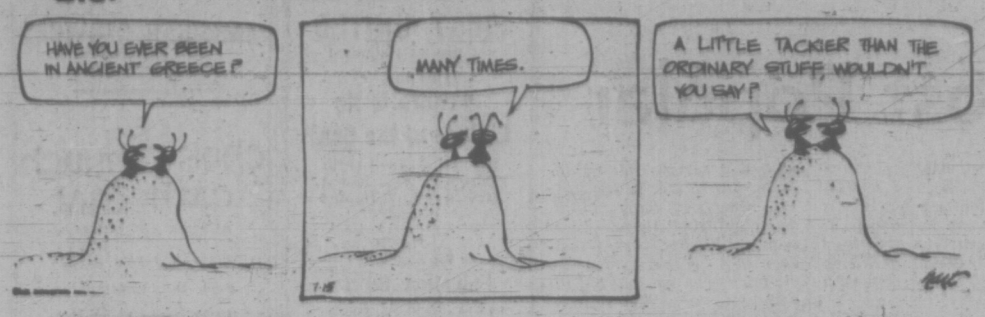

MARMADUKE

"Be patient, Marmaduke! You have to wait till the signal changes!"

THE FAMILY CIRCUS

"I don't know my address but the zip code is 85253."

Wonderful World of Animals

By DR. FRANK MILLER

DEAR DR. MILLER: Green Brown, my chameleon, won't eat anything but fresh flies that I catch for him. But after reading about how unsanitary flies are, I wonder if I'll make him sick feeding them to him. — O. McA.

DEAR O. McA.: He'll certainly get sicker — odds are from malnutrition — if you don't. Besides, flies carry considerably fewer diseases detrimental to chameleons than they do to humans. And we all, unfortunately, take some chances with the food we eat . . .

★ ★ ★

DEAR DR. MILLER: Limbo, our German shepherd, is eight weeks old. Our big trouble is housebreaking him. A friend has suggested it would be a lot easier to housebreak him if we fed him one meal a day instead of three. We are certainly willing to try that idea, or any other. What do you think of it? — R. E.

DEAR R. E.: True, Limbo is most likely to eliminate after eating. Carrying this theory a step further you shouldn't have any housebreaking problem at all if you don't feed him at all. But that's impractical. At that age, three meals a day is preferrable to one. If you are there to feed him the three, you will also be there to encourage the proper elimination schedule after the meals. He'll digest his food easier with a more frequent feeding schedule. An important plus, it breaks up his time better, giving him more frequent high interest periods during the day. This is physically and psychologically desirable for the developing puppy.

DEAR DR. MILLER: Before we leave our summer cabin we hope to have this young seagull in shape to take care of itself. We have been feeding it bread and milk and cod-liver oil. So far he is doing all right as far as we can tell. — K. S.

DEAR K. S.: Make those meals wet, but not sloppy. Your formula is basically good except for one glaring omission. That is protein and it is best provided by mashing raw fish into the mush.

WEEKLY PUZZLE

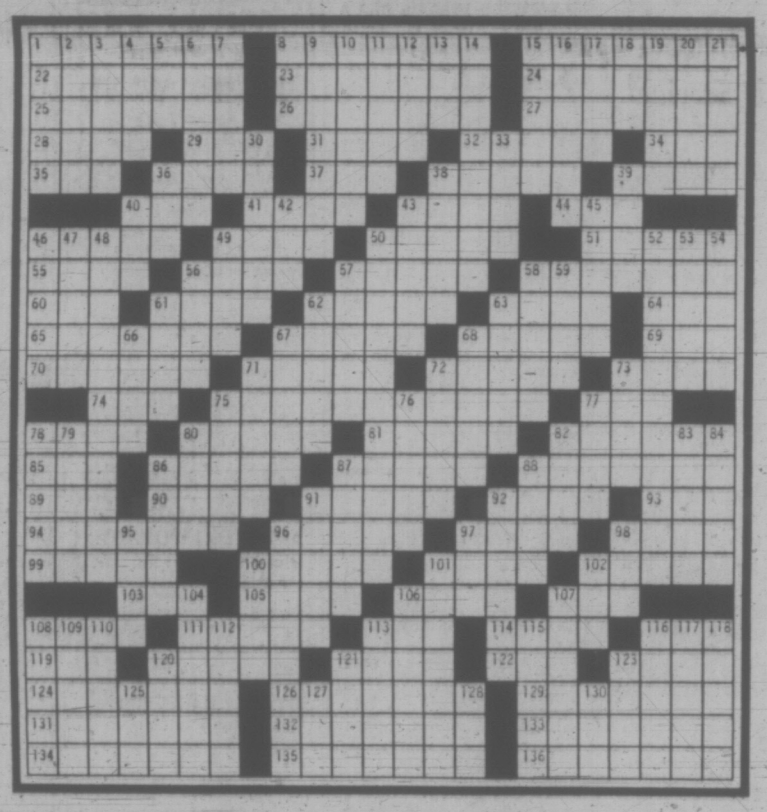

ACROSS

1 Distributes
8 Mignonette greens
15 Company of Pilgrims
22 Receiver of property
23 Hermit
24 Western Hemisphere
25 Highest
26 Arbiter
27 Arid wastes
28 Tops
29 Rabble
31 Roman statesman
32 Plumed heron
34 Add: colloq.
35 Nickname
36 Horse's neckband
37 Weights: abbr.
38 —— sanctum
39 Excessive anger
40 Operated
41 Terminal leg parts
43 Bonn wife
44 Observe
46 Latin father
49 Master
50 Waste allowances
51 Not sooner
55 Dismounted
56 Additional
57 Moon goddess
58 Disposed to love
60 Edge
61 Lovers' ——
62 Perennial plant
63 Coagulate
64 Males
65 End of the day
67 Section of switchboard
68 Barter
69 Noun suffix
70 Church officer
71 Tooth: comb. form
72 Large net
73 Punta del ——
74 Negative: Fr.
75 Foreordains
77 First of a trio
78 Disencumbers
80 Prevaricators
81 Estate
82 Masses of snow
85 Emmett
86 Serpent's teeth
87 Four-bagger
88 Lady's head cover
89 Burmese tribes
90 World War II vessels: init.
91 Borge et al
92 Port ——
93 Compass direction
94 Unceasing
96 Rationed
97 Fixes in position
98 —— majeste
99 Pass a rope through
100 —— Daily
101 —— an-dorrach
102 Drew water
103 Possessive pronoun
105 Feeling one's ——
106 Penny
107 Feminine possessive
108 Branch: comb. form
111 Nuisances
113 Uncle ——
114 Musical work
116 Roman date
119 Hall
120 Inferior
121 "Auld Lang ——
122 Male sheep
123 Roman 1003
124 Convicts
126 Senseless remark
129 Detached bathhouses
131 Arouse
132 Degree of honor
133 Wind flower
134 Roman church
135 Eluders
136 Upper houses

DOWN

1 Beelzebub's associate
2 Location
3 Irritated
4 Elongated fish
5 Chemical suffix
6 Molelike mammal
7 Ernest Thompson ——
8 Roses are ——
9 Raised upright
10 Cosine's reciprocal
11 Sends forth
12 Antic
13 Consumed
14 Orchestral composition
15 Skeleton organization
16 Moslem nobles
17 Repose
18 Metric measure
19 Love of curios
20 Performer
21 Ill-natured
30 Not after
33 Antelopes
36 Disfigure
38 The Village Queen
39 Accomplishment
40 Expose to moisture
42 Before long
43 Weak
45 Exalt the spirit
46 Shaved off the outside
47 Sprightly
48 They wait for no man
49 Louisiana senator
50 Hours and days are wealth
52 Periods of exigency
53 Occasion
54 Income: Fr.
56 Horace or Thomas
57 Italian poet
58 Old hunting dogs
59 Pie a la ——
61 Civic club member
62 S. African coins
63 Town
66 Sgts. and cpls.
67 Equals
68 Male voice
71 Pulls
72 Mathematical terms
73 Turkish title
75 Liquid measures
76 Subdued
77 Dry
78 Scolder
79 Stupid
80 Young girl
82 Platform
83 Rapt
84 Arab
86 Rapid
87 Corridors
88 Own: arch.
91 Stupid persons
92 Quarter
95 LX minus III
96 Prolonged discussion
97 Heir
98 Household god
100 Quantity of medicine
101 Goddess of the soil
102 Masculine nickname
104 Ancient city
106 Tooth
107 Benevolent
108 Assessment reference
109 Oat genus
110 Earn
112 Ruhr city
113 Church council
115 S. Amer. rodents
116 N. Dakota city
117 Climbing plant
118 Two-jawed devices
120 Ursa
121 Fem. name
123 —— Cass
125 Form of address: abbr.
127 Reference to ships: abbr.
128 Metallic element: pl. abbr.
130 London's Big ——

SOLUTION TO LAST WEEK'S PUZZLE

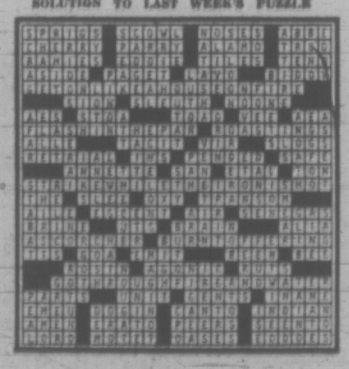

PEANUTS

BROOM-HILDA

WIZARD OF ID

APARTMENT 3-G

MISS PEACH

EB AND FLO

POLLY

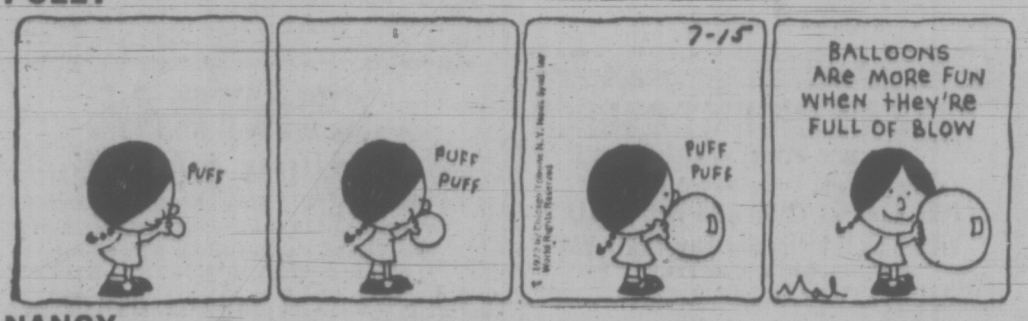

NANCY

MUTT AND JEFF

MARK TRAIL

BRASS SECTION gets its special innings in a typical rehearsal scene at the Courtenay Youth Music Camp which opens its sixth season July 30 at the George P. Vanier Secondary School. At right young percussionists take instruction in tuning up kettle drums and tympani technique.

STARTING SIXTH SEASON

300 Sign for Courtenay Music Camp

In the pleasant rural atmosphere of Courtenay's George P. Vanier Secondary School, the sixth annual Youth Music Camp will open July 30 and will continue for four weeks.

Registration this year has mounted to over 300 young musicians from many parts of North America. However the prime function continues to be directed toward the development of young British Columbia performers.

Strings, woodwinds, brass, tympani-percussion, piano and vocal work are included in this year's sessions.

The camp is sponsored by the Junior Symphony Society of Vancouveh with financial support from the B.C. Cultural Fund.

Resident faculty is headed by Robert E. Creech, principal French horn of the Vancouver Symphony.

Other principal players from the Vancouver and Victoria Symphony Orchestras among the faculty include violinist Elfreda Gleam and trumpeter Boyde Hood.

A distinguished guest faculty will also be in Courtenay for short periods. Among them are Robin Wood, head of the Victoria Conservatory of Music, Kazuyoshi Akiyama, newly appointed musical director of the Vancouver Symphony, principal flautist Nicholas Fiore of the Toronto Symphony, cellist Colin Hampton, a former member of the Griller String Quartet and at present coaching chamber music at the Royal Academy of Music in London, and resident composer Harry Freedman from Toronto.

A number of concerts will be given during the four-week term of the camp.

Student concerts, including ensembles and junior and senior orchestras with choir, will take place at the school and are free to the public Dates for these are Aug. 5, 12, 18, 19 and 26.

Faculty concerts scheduled at the Courtenay Civic Theatre are as follows: July 31, Ronald de Kant, clarinet, Jerry Domer, oboe. Aug. 3, duo piano, Robin Wood and Robert Rogers (UBC music faculty). Aug. 10, Purcell String Quartet with Robert Cole, flute soloist. Aug. 11, Pacific Salt Jazz Sextet. Aug. 24, Lorand Fenyves, violin (University of Toronto music faculty), Nicholas Fiore, flute.

Two special events have been arranged. On Aug. 17 there will be a concert by the faculty chamber orchestra conducted by Akiyama at the school. The program will include works by Rosetti, Telemann and Stravinsky.

At the Civic Theatre on Aug. 25, Mozart's one act opera, Bastien and Bastienne will be given in concert version under the direction of guest faculty member, Bruce More.

Ticket information can be obtained by writing to the Courtenay Youth Music Camp, Box 3056, Courtenay, V.I.

Robin and the Goose

Bears in the squares and lions on the lawns to say nothing of kangaroos lurking in the shurbberies. That's been the summer scene for kiddies in downtown Victoria since 1969.

This year the Golden Goose will preen and Robin Hood will bend his bow and lead his merry men as the latest productions in Bastion Theatre's Outdoor Theatre for Children alternate between Bastion and Centennial Squares.

Both shows are musical and are directed by Peter Manering.

Times for the shows are 12 noon in Bastion Square and 2 p.m. in Centennial.

Coming Up Next Week

Sunday at Cameron Pavilion, Beacon Hill Park, 2:30 p.m., Victoria Symphony Orchestra, conductor, Laszlo Gati; guest artists, Masuko Ushioda, violin and Laurence Lesser, cello.

Popular classics will be featured Monday and Wednesday in Sunset Promade Concerts at Heritage Court. Victoria Symphony Orchestra in two different programs each night, 6 and 7:30. In event of rain, concerts will be held in Christ Church Cathedral.

Thursday at 8 p.m., McPherson Playhouse, international concert series sponsored by Shawnigan Lake Summer School of Arts, opens with Anna Wyman Contemporary Dance Troupe from Vancouver.

Bastion Studio Theatre continues repertory Wednesday, opening musical show, Jacques Brel is Alive and Well and Living in Paris, 8 p.m. This will be repeated Friday, Saturday. The Night Thoreau Spent in Jail will be seen Thursday.

Phoenix Theatre summer schedule lists Dracula, Sunday; Chamber Music and Fight for Happiness, Tuesday, Wednesday and Friday; Act Without Words and The Lover, Thursday and Charlie Brown, Saturday. All shows at 8 p.m.

Smile Show at McPherson, 8 p.m., nightly except Sunday and Thursday. British music hall entertainment.

Hospitals Agree

VANCOUVER (CP) — The B.C. Hospitals Association has ratified a 3-year agreement with the newly-formed Health Sciences Association of B.C. HSA technicians will receive a seven-per-cent wage increase, retoractive to Jan. 1, plus other fringe benefits.

CONCERT
2:30 SUNDAY, JULY 16
BEACON HILL PARK
(Cameron Memorial Shell)
THE VICTORIA SYMPHONY ORCHESTRA
Director: MR. LASZLO GATI
Soloists:
MASUKO USHIODA — Violinist
LAURENCE LESSER — Cellist
Master of Ceremonies — Fraser McAlpine
Presented by City of Victoria, Trust Fund of the Recording Industries and Victoria Musicians' Association

BRITISH COLUMBIA INTERNATIONAL FESTIVAL OF THE ARTS*

Concerts To Begin Next Thursday
Reserve Your Seats Now.
July 20 - August 22, 1972
McPHERSON PLAYHOUSE — 386-6121
All Concerts at 8:00 p.m.

Thursday	July 20	THE ANNA WYMAN DANCERS (Contemporary Creative Dance) (Canada).
Sunday	July 23	VICTORIA SYMPHONY ORCHESTRA, Conductor Laszlo Gati. Soloist: ANTON KUERTI, piano (Vienna, Austria).
Tuesday	July 25	AKO ITO and HENRI DORIGNY, Duo Guitarists (Japan and France).
Thursday	July 27	MARK WESTCOTT, piano (U.S.A.).
Sunday	July 30	VICTORIA SYMPHONY ORCHESTRA, Conductor Laszlo Gati. Soloist: JANOS STARKER, cello (U.S.A.).
Thursday	August 3	DUO, KARR-LEWIS, double bass and harpsichord (U.S.A.).
Sunday	August 6	VICTORIA SYMPHONY ORCHESTRA. Guest Soloist: ROGER BEST and STEVEN STARYK, viola and violin (England and Canada). Conductor Laszlo Gati and guest Conductor Dr. Malcolm Arnold.
Tuesday	August 8	SHAWNIGAN STRING ORCHESTRA with guest soloist Conductor Dr. Malcolm Arnold.
Thursday	August 10	MIHALY VIRIZLAY, cello (Hungary).
Sunday	August 13	VICTORIA SYMPHONY ORCHESTRA, Conductor Laszlo Gati. Soloists: RUGGIERO RICCI, violin, and GARY KARR, double bass (U.S.A.).
Tuesday	August 15	INDIANA ARTS TRIO (International).
Thursday	August 17	SHAWNIGAN STRING ORCHESTRA with guest soloist Conductor Dr. Malcolm Arnold.
Sunday	August 20	VICTORIA SYMPHONY ORCHESTRA, Conductor Laszlo Gati. Soloist: AKO ITO and HENRI DORIGNY and MIHALY VIRIZLAY (Japan, France and Hungary).
Tuesday	August 22	PACIFIC SALT JAZZ SEXTET (Canada).

TICKETS AVAILABLE AT:
McPherson Playhouse Box Office; No. 3, Centennial Square.
Phone 386-6121 between 10 a.m. and 5 p.m. or until 9 p.m. on Concert nights.
Season's subscription tickets available.
Individual Concert tickets on sale.
Season subscribers may have choice of any 5 or more concerts at a discount of $1.00 for each concert. Minimum season purchase is 5 concerts at any time.
Students and Senior Citizens — $1.00 discount for any concert.
Ticket Prices: $4.50, $3.50 and $2.50.
* Sponsored by the Shawnigan Lake Summer School of the Arts

Buon Apetito'

La Torre Di Pisa
the "Reasonably Priced"
Authentic Italian Restaurant
Serving Cannelloni Lasagna, Ravioli, Rigatoni, Manicotti, Spaghetti, Pizza, Steak, Chicken Cacciatore, Veal Scallopini and your choice of beverages.
Take-Out Orders Available
Parkade Nearby
1314 Government Street
Victoria, B.C., 382-7731

THE BIG E
TONIGHT at 8!
Last Night of ROLLER SKATING
Until July 28th
*We'll be putting the ICE in for Summer Hockey and private skating parties.
ESQUIMALT SPORTS CENTRE

CRYSTAL POOL
SUNDAY
2:00-5:00 p.m.—Public
6:30-7:30 p.m.—Public Snorkeling
7:30-9:00 p.m.—Public
MONDAY
12:00-1:00 p.m.—Bus. Men Adults Only
7:00-9:30 p.m.—Public

UNIVERSITY OF VICTORIA
DEPT. OF FINE ARTS
ARTS IN EDUCATION SEMINAR
JULY 31 — AUG. 4 INCLUSIVE
Rates: Weekly $50 — Daily $10
VISITING AUTHORITIES
PROFESSOR R. MURRAY SCHAFER, Communication Studies, Simon Fraser University
DR. ELEANOR C. IRWIN, Child Guidance Center, Pittsburgh, Pa.
MR. BARRY LORD, Co-ordinator of Education, The National Gallery of Canada, Ottawa
MR. JACK A. DEVELBISS, Project Director of The Living Arts Center, Dayton, Ohio
LECTURES — DISCUSSIONS — WORKSHOPS
For Further Information Phone
477-6911 - Loc. 410

Starring THE MELROSE CAFE
OPEN 24 HOURS A DAY
WEEKEND SPECIAL
TOP SIRLOIN
8 oz. soup salad, dessert, tea or coffee $1.95
622 YATES — 383-9715
TAKE OUT ORDERS

MULLINS MARINE
10-SPEEDS
OVER 300 IN STOCK
925 YATES STREET

OPEN SUNDAYS
10 a.m. to 6 p.m.
Saturdays 10 to 6 p.m.
Other Days 9 'til 9
MID-SUMMER SPECIALS
in colourful quality
CARPETING
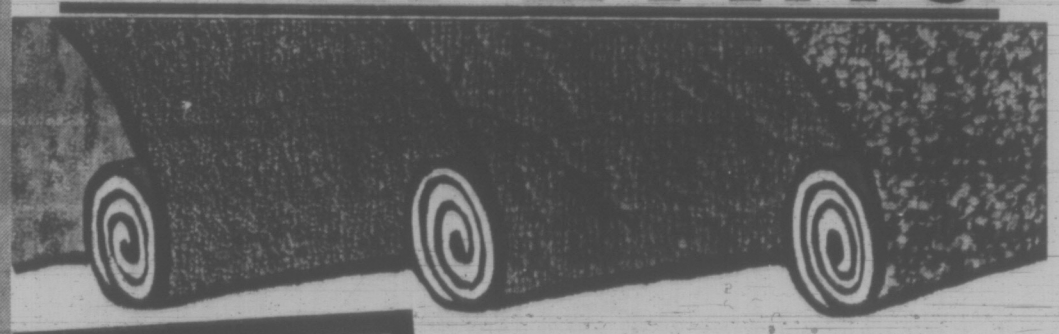

Installation SPECIALS
CORTEZ
CMHC approved, nylon sculptured broadloom in Spanish Gold only. A rare opportunity to save on a completely installed special.
Completely Installed with Underpad sq. yd. 6.99
PACIFIC VIEW
100% nylon SHAG in 7 of the most requested colours and shades. A durable floor covering, easy to maintain and it STAYS beautiful.
Completely Installed With Underpad sq. yd. 7.99

Have you visited our WAREHOUSE? See this HUGE Selection, including all the most-wanted colours and qualities. SAVE MORE at MANDELS . . . compare!
CUSHION VINYL
CMHC approved, with aqua-gard backing, can be installed in basement room with no moisture problem. Cut and fit yourself or have it professionally installed.
SPECIAL, SQ. YD 3.95
TIFFANY
Plush nylon carpet that gives the combined look of "Hardtwist" and a "Short Shag". 12 shimmering colour styles available.
Reg. 13.95 sq. yd.
SPECIAL, SQ. YD. 11.87
REMBRANDT
Latest colour styles and quality in full deep medium length SHAG. We stock 9 brilliant space-dyed colours, including fireside, tawny gold and Spanish moss.
Reg. 13.95 sq. yd.
SPECIAL, SQ. YD. 12.45
NO MONEY DOWN!!
Up to 5 Years to Pay with Mandel's Finance Plan
IN HOME SERVICE CALL 479-7121
MANDEL
Mandel Interiors Ltd.
QUADRA at McKENZIE
And in Duncan at 427 Canada Ave. near Shop-Easy

audrey johnson

'A Festival Grew Out of Ground'

It's a long way from Victoria to Aldeburgh, Suffolk, England.

And Aldeburgh in no way resembles Victoria other than in the proximity of salt water. It is a remote (90 miles from London) North Sea coast fishing village, population 30,000.

It has no theatre, concert hall, only one hotel and no direct train connection with any important centre.

But Aldeburgh is big news in the world of the lively arts and it is therefore big news to a significant proportion of Britain's visitors from abroad.

Every festival-conscious person knows that the Aldeburgh Festival which is now so flourishing that procuring tickets is a matter of patience and pleading, evolved from the original mind of English composer Benjamin Britten.

* * *

His friends considered him mad to devote even a passing fantasy to setting a festival afoot in so unlikely a spot.

But Britten, determined to create an environment free of the heavy commercial pressures of big cities, presisted.

Aldeburgh townsfolk were hostile to the festival's imposition on the traditional pattern of their lives to the extent that on the opening day of the first festival they placed ads in the local paper announcing non-existent events.

That was 25 years ago. The festival's quarter-century was celebrated this June. And, as one writer has said, it has never looked back.

Despite minimal advertising tickets are sold out often within hours of going on sale.

Those eager to become subscribers find they have to join a considerable waiting list.

* * *

And the inhabitants? No more hostility. They are fisher-folk for the most past, dour, unsophisticated. But many citizens are proud of their festival and some enter into it, not only in spirit but physically.

British author E. M. Forster described Aldeburgh as a lonesome, melancholy place in winter that "huddles round a flint towered church and sprawls down to the North Sea . . ."

"But," says Willa Petschek in a New York Times article, "in June at festival time, the town positively bubbles; young men and women can be seen sawing scenery in someone's backyard and through open windows notes from a Handel opera mingle with the sound of someone reciting 'Canterbury Tales.'"

Artists who have performed at the Aldeburgh Festival have included Menuhin, Richter, Clifford Curzon, Fischer-Dieskau, Rostropovitch, Joan Sutherland and Peter Pears.

* * *

They have come, says the article, "as music-makers, not stars, and fit into the pattern of the festival without in any way dominating it.

"There are no barriers between the performers and the audience and therefore none between the audience and the music."

Despite its international fame, Aldeburgh has never lost the character of a house-party, says another commentator.

For us in Victoria, just a week away from the opening of what might easily become a notable west coast festival with the first of a series of open-air symphony concerts—the most important paragraph in the Times article is this one:

"This is a festival that grew out of the ground instead of being imposed upon it."

* * *

As I said at the beginning, the sea around us is the only thing that Victoria and Aldeburgh have in common. Nevertheless there is a lesson to be noted there.

A couple of weeks ago we considered the great asset of the Guelph Spring Festival, which is its informal and intimate climate.

Put this together with Aldeburgh's "growing out of the ground"—the fact that "the visitor has the sense of participating rather than passively listening" and we have the

BRITTEN
. . . he started it

clue to what we must seek.

Ours is a unique and a friendly city, not too big for this kind of festival and ideally situated.

Let's hope we don't bungle the opportunity that now presents itself with Laszlo Gati's concept of the free outdoor symphony concerts that will inevitably link up with the more esoteric and internationally starred McPherson Playhouse events.

* * *

To which, it can be anticipated, an appropriate theatre involvement will be added at an appropriate moment.

But whatever distinction our festival may assume in the future as to content—and everything now suggests the emphasis will be musical—its charm of character will rely on the atmosphere of informality, the sense of communication and mingling that we are able to create and sustain.

BADKAUBEI
. . . from Persia

Foreign Visitors Perform

A program that provides a wide spectrum of performance as well as an international flavor will be presented July 26 by the Victoria Intercultural Association.

The variety show will take place at 8 p.m. at Newcombe Auditorium and the total net proceeds will go to the Pearke's Clinic for Handicapped Children.

Japan will be represented by a quartet which will sing songs in Japanese and Esperanto and will also dace.

From Warsaw, Poland, there will be three professional actors presently on a cultural exchange tour of the United States who have accepted an invitation to come to Victoria for this event.

Solo singers include Eshragh Badkaubei, a lovely Persian girl about to become a new Canadian; Raphael Penny of Hull, Que., Willie Swami who will present African songs in the Bantu language, and Victorian Brian Benn, Rose Bowl winner at this year's Victoria Music Festival.

Among other Victorians in the show are the Ukrainian Dancers, Karin Schell, who will give ballet solos, and Bert Williams, raconteur, presenting the Stanley Holloway classic, Albert and the Lion.

The program also lists choral, acrobatic, band and comedy items.

Tickets at $1 for adults and 50 cents for children and senior citizens, are available from the Book Nook, 10 Centennial Square.

Rain Needed

OTTAWA (CP) — A crop-choking drought is gripping much of the Prairie grain belt, statistics Canada reported Wednesday. Crop prospects in most areas are little better than average.

Rain is urgently needed in the southern and western parts of Saskatchewan, the country's biggest grain-producing province, where some crops are burning in the heat.

What's Up Lights Up

It's summer again, the time when art galleries install mixed shows, Artists of the Gallery, Works from the Permanent Collection; a time when few sales are made and gallery attendence drops. With little art meat available at the counters, it is time to chew a stick of straw and visit the prolific animal in his pasture.

I went out to William Featherstone's brick home in the Signal Hill Creative Centre. We talked about professionalism, Victoria, and about art education.

Featherstone was asked by Eugene Mill of Open Space to contribute a work of art to a forthcoming public auction, the proceeds of which would revert to the Open Space building.

"Expect no gifts from me," replied Feathersone. "I sell my work and have as much right to earn my living by what I create as a shipyard worker. He expects remuneration for the hours he puts in. Ask a shipyard worker for a contribution."

Featherstone feels that since there is no large industrial base in Victoria, art could be an industry. He knows there are collectors here capable of supporting artists, only they buy elsewhere. That, Featherstone hopes, could be changed. At first Featherstone felt only pessimism about Victoria; now he has a deep concern and a commitment to the place.

* * *

Since coming here a year and a half ago, he has spoken out against dilettante artists, criticized the critics, and knocked a fist against the university where he was teaching. He has made enemies and friends, who admire his blunt, refreshing politics which stop well short of street fighting.

Featherstone has screen-printed a giant finger pushing down on the body of a midget nude which lies on a steel floor. Rivets and heavy plating converge toward the horizon. In the corner of this landscape-machine a few grey, frightened figures react to some unspeakable horror. Featherstone has titled this lyrical sadism Education Series. He points out that it is satire against a brutal education system that would squeeze intelligent juices out of students instead of encouraging spontaneous flow.

* * *

The prints are not protest cartoons, which are of a lower caste. They are richly colored, carefully made. The terse subject matter could apply to suppression in any form. That it is social criticism relies on the title . . . which Featherstone changes to suit his purpose. At first the title was Process Series, then Education Series. Presenting the series folio to the Victoria Gallery where the prints waited vainly for the gallery to fulfil its promises to purchase, Featherstone retitled again, this time, Gallery Series.

* * *

In another of the prints, hirsute giant arms push a spiked medieval rolling pin toward tiny prostrate nudes again lying in an open surrealist landscape. And if the torture chamber rolling pin rides cruelly, Featherstone's print aimed by its title, will not wound visibly; it will dent the memory.

Eeatherstone is taking his images beyond prints. He is recreating them in three-dimension, casting the tiny figures, building the spiked rolling pin. The sculptures, still in the making, are H and O scale landscapes the same size as the prints and will project from the wall below the printed image effecting two redundant worlds, one trapped flat behind the picture glass, the other capable of being touched.

Two of the ten sculptures have push buttons and batteries. When the button is pushed, a tiny maquette of a walk-in sculpture, the translucent plastic roof of which is shaped to spell out WHAT'S UP, lights up. These sculptures are part of another series, miniature advertisements for a huge conceptual sculpture Featherstone has yet to find financing for.

Featherstone's reappointment at UVic is at present being processed by the administration machine. He has the backing of Peter Smith, new head of the Fine Arts Department, and the support of his fellow teachers, but the outcome is not assured. If he is rehired it will be on the basis of Tennesse Williams' story theory of the artist as irritant, around which the community must build a protective pearl.

At Theatre Box

The Theatre Box at Open Space will present three performances by the Vancouver Theatre Workshop, Friday, Saturday and Sunday, at 8 p.m.

The play by Vancouver author Jeremy Long, which received favorable reviews following a Vancouver Art Gallery performance, is entitled The Final Performance of Vaslav Nijinsky, St Moritz 1919.

For ticket information phone 383-8833.

ART
glenn howarth

OPEN SUNDAYS 5-9 P.M.
DINING WITH A DIFFERENCE
Gay Nineties Spare Rib House
WHERE KEN PEAKER and SHEILA
Play Your SING-A-LONG MUSIC
A SPARKLING ATMOSPHERE for
PERSONALIZED MUSICAL HAPPENINGS
World-Famous SPARERIBS — Full Dinner Menu
825 Burdett—CHERRY BANK HOTEL—385-5380
"They do their specialty, spare ribs very well indeed. Informal sing-a-long type of atmosphere; service leisurely" Financial Post Magazine

See The Butchart Gardens
NO!
You Can't Pick The Flowers . . .
What You See Is What You Get, and
WHAT YOU GET IS GORGEOUS!
For daily entertainment program and complete Butchart Gardens news, see top of "Entertainment Guide" column. Page 23.

See The Butchart Gardens
SPECIAL . . . GREAT FUN SHOW!
FLOWN IN FROM NEW YORK. FRI., SAT., SUN., MON., 8:30 P.M. July 14, 15, 16, 17
"YOUR FATHER'S MOUSTACHE"
Five of the best entertainers in show business. They play, sing and dance. They're hilarious, a riot of mirth and mischief. No extra charge. The regular admission covers it, including night lighting and the spectacular Ross Fountains in their majestic "Ballet to the Stars". Plan now! NOTE: Replaces "Nice 'n Easy" Friday and Monday, July 14th and 17th.

MEMORIAL ARENA
ROLLER SKATING
SUNDAY
8:00 - 10:00 p.m.

MING'S KITCHEN
CHINESE FOOD DELIVERY
384-4323
809 YATES STREET

Gold Cup
RESTAURANT AND DINING LOUNGE
OPEN FOR SUNDAY BRUNCH
11 A.M. - 2 P.M.
SUNDAY DINNER
5 P.M. - 8 P.M.
Reservations: 383-4732
1132 YATES STREET

HONDA
URGENTLY NEEDS
TRADES
"World of Pleasure"
PEARSON

VICTORIA SUMMER FESTIVAL
PRESENTS
THE VICTORIA SYMPHONY ORCHESTRA
LASZLO GATI, MUSIC DIRECTOR
GREAT SOLOISTS
In 22 glorious open-air concerts of popular symphonic, opera and ballet music.
ALL CONCERTS FREE FOR SUMMER ENJOYMENT.
GALA OPENING CONCERTS
With Masuko Ushioda, Violinist
Laurence Lesser, Cellist
TODAY, 6:00 p.m. Centennial Square
Sunday, July 16, 2:30 p.m., Cameron Bandshell, Beacon Hill Park
20 SUNSET PROMENADE CONCERTS
At Heritage Court, Provincial Museum

Monday, July 17	Wednesday, August 2
Wednesday, July 19	Monday, August 7
Monday, July 24	Wednesday, August 9
Wednesday, July 26	Monday, August 14
Monday, July 31	Wednesday August 16

Two concerts each evening—different programmes.
First Concert at 6:00 p.m.
Second Concert at 7:30 p.m.
Bring your own chairs or cushions!
In case of rain, the Sunset Promenade Concerts will be held in
CHRIST CHURCH CATHEDRAL
(Quadra at Rockland)
The Victoria Summer Festival is sponsored by the City of Victoria, the British Columbia Cultural Fund, the Canada Council, and the Music Recording Trust Fund.
CLIP AND RETAIN FOR FUTURE REFERENCE

GIRLS
GIRLS
GIRLS
AT
VICTORIA'S ONE and ONLY
HAREM SUPPER CLUB and CABARET
• DINING
• DANCING
• ENTERTAINMENT
RESTRICTED TO THOSE WHO WANT TO ENJOY THEMSELVES
1318 Broad St.
Reservations 383-5525
Suitable Attire

ALL NEW! ALL DIFFERENT!
The WONDERFUL WORLD of HORSES
Starring "The World Famous"
Royal Lipizzan Stallions
PLUS
a salute to the American
MORGAN HORSE
and the Story of "Justin Morgan"
SEE! AN ALL NEW PRODUCTION FOR 1972!
2½ HOURS OF GREAT FAMILY ENTERTAINMENT!
See over 50 magnificent horses featuring the famous great white Lipizzaners of Vienna in a thrilling production that features the exciting "Airs Above the Ground"! See the world's greatest horses and horsemen in 2½ hours of truly great family entertainment that you must see! Don't miss it!

A NATIONAL SHOWS PRODUCTION
THE WORLD'S GREATEST EQUINE EXTRAVAGANZA!
COMING AUGUST 10-11
VICTORIA MEMORIAL ARENA
Reserved seat tickets on sale at Memorial Arena Box Office (384-1325), McPherson Playhouse Box Office
$3.00, $4.00, $5.00
MAIL ORDER COUPON
Enclosed is Money Order payable to Victoria Memorial Arena totalling $..... for.....
$3 tickets, ... $4 tickets, ... $5 tickets
NAME .....
ADDRESS .....
CITY ..... PHONE .....
Please enclose stamped, self-addressed envelope for prompt return of tickets.

Blood Donor Clinics Next Week

Blood donor clinics will be held by the Red Cross Monday through Wednesday next week.

The clinics Monday and Tuesday at Red Cross House, 1045 Fort St., will have evening hours, being open from 1:30 to 4:30 and 6:30 to 9 p.m.

Wednesday's clinic will be in the Student Union Building at the University of Victoria, from 9:30 to noon and 1 to 3:30 p.m.

Objective is to at least match the 520 donors attending clinics last July.

FOLLOW THIS VICTORIA ENTERTAINMENT GUIDE

BUTCHART GARDENS—Known the world over for its incredible beauty . . . tops Victoria's summer entertainment season with its smashing stage shows . . . Romantic night lighting . . . Spectacular Ross Fountains . . . Floral Restaurant . . . Begonia Bower . . . Show Greenhouse . . Fascinating Seed and Gift Shop. Open every day 9 a.m. to 11 p.m.

BUTCHART GARDENS — New and excitingly different week after week, season after season. Dedicated gardeners, skilful planning, constant replanting keeps them that way. Developed from an old abandoned limestone quarry over half a century ago they have grown to become one of the world's most unusual, written about, talked about, admired gardens. Embracing over 30 acres, actually six gardens in one—fabulous Sunken, spectacular Ross Fountain Garden, stately Italian, quaint Japanese, the great Stage Show Garden (now in full swing) and the English Rose Garden, especially gorgeous right now!

BUTCHART GARDENS ROMANTIC NIGHT LIGHTING—As darkness takes over, a thousand hidden lights combine with the moon and stars, the hills, trees and shrubs, lakes, lily ponds and fountains, to create a fairyland, softly scented by flowers—a spectacle so unusual, so grand, it's indescribable! Featuring the Sunken Garden and the spectacular Ross Fountains in their majestic "Ballet to the Stars."

BUTCHART GARDENS FLORAL RESTAURANT — Open every day 11 a.m. to 7:30 p.m., serving delicious lunches, afternoon teas, and delightful buffet suppers in the evening. Continuous Snack and Coffee Bar service.

BUTCHART GARDENS SPARKLING ENTERTAINMENT —Staged in the midst of incredible beauty it's the highlight of Victoria's summer entertainment season.

MONDAY, July 17, 8:30 p.m. "YOUR FATHER'S MOUSTACHE." Flown from New York. Five of the best entertainers in show business. They play, sing and dance. They're hilarious, a riot of mirth and mischief . . . Plus the "Butchart Gardeners" 1:30 to 3:30 p.m.

TUESDAYS, 8:30 p.m. "NICE 'n' EASY"—Variety musical entertainment featuring John Dunbar, Marge Bridgeman, Gini Lefever, Christopher Ross, Betty Winter, John Crago, Woody Woodland, and the "Butchart Buskers." Also "The Butchart Gardeners" 1:30 to 3:30 p.m., and the "Zingari" Puppets 7:00 and 7:45 p.m.

WEDNESDAYS, 8:30 p.m. "NICE 'n' EASY"—Variety musical entertainment featuring Marge Bridgeman, Murray McAlpine, Gini Lefever, Christopher Ross, Betty Winter, John Crago, Woody Woodland, and the "Butchart Buskers." Also "The Butchart Gardeners" 1:30 to 3:30 p.m.

THURSDAYS, 8:30 p.m. "SCOTTISH AND VARIETY NIGHT"—Colorful Scottish Stage Show and Tattoo. Thrill to the Pipes and Drums of the Canadian Scottish Regiment (Princess Mary's) as they march on our stage and parade in the great Stage Show Garden. Plus other entertainment starring baritone John Dunbar (M.C.), the Adeline Duncan dancers, June Dupuis and Lawrence Tuttle with Grace Timp and Dave Ferne. Also "The Butchart Gardeners" 1:30 to 3:30 p.m., and the "Zingari" Puppets 7:00 and 7:45 p.m.

FRIDAY, July 14, 8:30 p.m. "YOUR FATHER'S MOUSTACHE." Flown in from New York. Five of the best entertainers in show business. They play, sing and dance. They're hilarious, a riot of mirth and mischief. Plus "The Butchart Gardeners" 1:30 to 3:30 p.m.

SATURDAY, July 15, 8:30 p.m. "YOUR FATHER'S MOUSTACHE." Plus the "Butchart Buskers" 1 to 3 p.m. . . . The Heron Family ("Humanettes") 3:30 and 4:30 p.m. . . . "Zingari" Puppets 7:00 and 7:45 p.m. . . . Color film "Helicopter Canada" or "Mountains to the Sea" 9 to 10 p.m.

SUNDAY, July 16, 8:30 p.m. "YOUR FATHER'S MOUSTACHE." Plus the "Butchart Buskers" 1 to 3 p.m. . . . Stereo Recorded Concert 3 to 5 p.m. . . . "Grace Tuckey" Puppets 3:30 and 4:30 p.m. . . . The Heron Family ("Humanettes") 7 and 7:45 p.m. . . . Color film "Helicopter Canada" or "Mountains to the Sea" 9 to 10 p.m.

BUTCHART GARDENS SUGGESTS: Combine it all into one grand, thrifty outing . . . the gardens by daylight . . . stage show (the highlight of Victoria's summer entertainment season) . . . romantic night lighting and the Ross Fountains in their majestic "Ballet to the Stars." The regular admission covers it all. To add to your pleasure, dine in the Butchart Gardens Floral Restaurant.

WIG AND DICKIE CABARET for the best in music, fun and laughter, most people are choosing the **Wig and Dickie Cabaret in the Wilson Motor Inn.** If you like an English Inn, you'll love the Wig and Dickie. **George McDowall** and **The Lads** from the Pig and Whistle Show, lead the singalong, dancing and provide hilarious entertainment from 8:30 p.m., Tues. through Sat., at 850 Blanshard Street. Reservations recommended. 385-6787.

FABLE COTTAGE—Victoria's favorite family attraction. One of the world's most captivating and unusual homes, in spacious gardens on the sea at Cordova Bay. A handcrafted architectural wonder seeming to pop from a fable into reality. Your camera will capture, first hand, the delights of this unforgettable home. Open daily 9:30 a.m. 'til dusk. 5187 Cordova Bay Rd. (Scenic Marine Dr.) or via Hwy. 17 or via Pacific Commuter Bus (Opp. Museum).

"Prince Alberta" WONDERFUL WORLD OF MINIATURE presents over 25 exciting miniaturamic displays brought alive with sound, lighting and animation. Open daily 9 a.m. to 10 p.m. at the Empress Hotel, Humboldt Street, 385-9731.

THE OLD FORGE—Dining and dancing six nights a week 'til 2 a.m. at one of Canada's largest and most luxurious nite clubs. Enjoy the exciting music of the fabulous Brothers Forbes. Strathcona Hotel, Douglas at Courtney Streets, Phone 383-7137.

ROYAL LONDON WAX MUSEUM — Victoria's world-famous museum of over 130 figures in 45 scenes. At the Inner Harbour 470 Belleville, 388-4461. 9 a.m. to 10 p.m. including Sunday.

CHEZ ERNEST SWISS CHALET DINING LOUNGE — Leisurely, unique, the finest cuisine. Royal Oak Centre, open 5 p.m. 479-2123. New hosts the Kateley family.

CLASSIC CAR MUSEUM—Cars, wax figures from the past. 813 Douglas (behind Empress Hotel). 9 a.m. - 9 p.m.

BLUE LINE/GRAY LINE BUTCHART EVENING TOURS —Buses leave front of Empress Hotel nightly at 7:30. INCLUDES TOUR OF GARDENS AND ENTERTAINMENT (Monday to Friday). 382-9261 or 385-4411.

UNDERSEA GARDENS—Pretty aquamaids greet you as you descend to the bottom of the sea for a spectacular show of 5,000 marine creatures that will thrill the whole family in the WORLD'S ONLY UNDERSEA THEATRE—9 a.m. - 10 p.m. Inner Harbour.

BARBARY BANJO: Banjos! Honkey Tonk! Ragtime! Dine and Dance to the Roar of the '20's. Dinner from 5:30 p.m. Entertainment—9:30 p.m., Monday through Saturday. 31 Bastion Square, 388-6239.

SEALAND OF THE PACIFIC—Oak Bay Marina on Scenic Marine Dr. Open 10-10 p.m. Hourly Killer Whale Show. Seals, Sea Lions, Sea Birds and Underwater Grottos featured at Canada's largest oceanarium.

THE PERSIAN ROOM — CENTURY INN — Dine in the air-conditioned Persian Room on Thursday July 20th at 12 noon. No extra charge for the "Summer Fashion Show" by Carnaby Street Boutique. Take the "Londoner" Double Decker Bus Nite-Light dinner tour to the Butchart Gardens. Phone 383-1151 for information and reservations.

SALMON FISHING—Large Boats, Free Tackle, Bait, Coffee. Oak Bay Salmon Charters. 598-3366 - 592-4164.

FOREST MUSEUM—Canada's only logging museum. Indoor and outdoor exhibits on 100 acres of Lakeshore Parkland. Trains daily 10 to 5:30 p.m. Steam locomotives Sunday and Holidays. Admission $1.00. Children over 6, 50c. 1 mile north of Duncan on Island Highway.

FISHING FOR EVERYONE—Deep sea sports fishing—61 foot fishing cruiser M.V. Lakewood. Trips leave 9 a.m. and 1:30 p.m. daily. Tackle available, free bait. Approximately $1.35 per hour. Reservations 598-3366 Oak Bay Marina.

BRITISH MUSIC HALL—On stage Jerry Gosley's famous "Smile Show," 20th YEAR, McPherson Playhouse, 8 p.m. Fun for the whole family. Reservations 386-6121.

MUSEUM OF ILLUSION (Haunted House Museum)—An amazing and entertaining excursion into the land of spirits and antiquity. Black Gardens, Haunted Stairway and Dining Room, Den and The Mirror Room. A mystifying mansion that will test your curiosity. An absolute must when visiting in Victoria. Located 1 block from Parliament Buildings—327 Belville, across from C.P.R. Docks.

CANNON
. . . too easy

'Burglars' Nifty, But Jaded

What is missing from Henri Verneuil's new film The Burglars?

It seems to have everything a good movie needs.

The film-play, based on a novel by David Goodis, is of the tried and true variety. It's about a gang of thieves equipped with all the latest gadgetry who rob a millionaire for his emerald collection and are pursued by an intrepid and free-enterprising cop.

The cast is very competent. Jean-Paul Belmondo plays the master mind of the gang. Omar Sharif is the anti-hero police inspector. Dyan Cannon shares the affections of both the cop and the robber.

The setting of the film — Athens and the Grecian isles — is full of color and, with wise and tasteful camera work and editing, is full of life too.

So where does The Burglars go wrong?

So perhaps we must look at the ingredients themselves. Could they be too rich?

Take Belmondo, for example. A decade ago he also portrayed a sophisticated punk when he played with Jean Seberg in Breathless. It was a real and bitter experience to see him capture that personality in a film that demanded and won much sympathy from its audiences. Ah, but that was 10 years ago and now Belmondo doesn't have to pretend: we all know he is the punk par—excellence. Don't we?

Take Cannon for another example. Remember in Bob and Carol and Ted and Alice, how she worked so hard and succeeded so well to capture the personality of a neurotic suburban wife? How time flies. Now she's a pro and doesn't have to go to all that trouble.

Yes, there's a kind of jadedness about the whole venture. It is as if someone — and it must be Verneuil who gets the blame — has taken too much for granted.

It wasn't enough to have "everything" going for him. Competent cast, colorful locale and a husky storyline do not a good film make without ingenuity — the kind of ingenuity that comes with freshness (like Belmondo in Breathless and Cannon in Bob and Carol). Without it the thrill is gone.

Beware Mad, Mutant Easter Bunnies

By VINCENT CANBY

NEW YORK — "Heaven help us," says Dr. Roy Bennett, "if any of these rabbits get away before we know the effects of the serum."

Bennett, with the help of his loyal wife, Gerry, who is also his assistant, is attempting to stem a sudden explosion of rabbits in New Mexico without using the sort of pesticides that might upset the balance of nature.

★ ★ ★

Bennett, you see, is ecology-minded, which turns out to be his worst fault. He decides to inject a few test rabbits with hormones that will reduce but not permanently impair their ability to reproduce.

If you're at all familiar with the genre represented by "The Night of the Lepus," a mutation that has made the differentiation between science fiction and horror films increasingly difficult since the 1950's, you know perfectly well that one of Bennett's rabbits will escape. You'll also know that the effects will be disastrous for a number of anonymous tourists, picnickers, truck drivers, hired hands and other supporting players before Bennett can destroy the Thing he has created.

In "The Night of the Lepus," the Things are mad, mutant rabbits six feet tall, weighing a couple of hundred pounds each, which neigh like horses, stampede like cattle and can reduce a grown man to bare bones.

★ ★ ★

"The Night of the Lepus," which opens here some time in August, is not an especially memorable movie, but it's typical of a new category of science fiction-horror film that apparently draws as much on the works of Rachel Carson, Konrad Lorentz and Robert Ardrey as it does on films like "King Kong" and "It Came From Outer Space."

Civilization — sometimes the entire earth — is put in jeopardy not by invading Martians but by small, ordinary harmless critters that have been transformed into carnivorous beasts (sometimes of giant size) either by overcrowding or by the indiscriminate use of DDT, polluting detergents and caustic sodas.

Movie producers, and thus probably movie audiences, no longer have nightmares about the atom bomb that, in the 1950's brought forth "The Beast From 20,000 Fathoms," awakened "Godzilla, King of the Monsters" so that he could flatten Tokyo, and turned ordinary ants into creatures as big as station wagons in "Them."

In the 1960's, radioactivity and fallout were still threats. Today it's pollution, and while pollution certainly is a very real threat, it doesn't easily lend itself to the cause of the science fiction-horror film.

★ ★ ★

In "Frogs," Ray Milland is the billionaire patriarch of a family that lives on an island in the middle of the Florida Everglades, into which his gardeners have dropped too many pesticides — and the fauna and flora are furious. A daughter gets strangled by irate Spanish moss. One grandson is trapped in the greenhouse by lizards, and another is attacked by water moccasins. Ray himself is thumped to death by frogs at the film's climactic moment.

One of the problems with these new films is that they sometimes have a great deal of trouble making the things seem horrifying. The rabbits in "The Night of the Lepus," photographed in slow-motion close-ups in an effort to make them appear huge and scary, still look like Easter bunnies.

★ ★ ★

The most blatant of all the pollution pictures is the English-dubbed Japanese film, "Godzilla vs. the Smog Monster," in which Godzilla (himself brought to life by indiscriminate atom bomb testing in 1954) saves Japan from a creature made out of carbon, who lives on sludge and breathes the exhaust of factory chimneys.

One reason the ecology films don't work is that their messages are as simple and unambiguous as those contained in cautionary films about the need for proper dental care. Another is that, to date, anyway, they've all been such bad movies, so full of indiscriminate special effects and slaughter, so early, that the story generally has no place to go.

New York Times

Mature Entertainment
INTERNATIONAL PICTURES presents
LEE MARVIN
CLINT EASTWOOD
JEAN SEBERG
PAINT YOUR WAGON
Based on the Lerner and Loewe Broadway musical play
EVENINGS ONLY
Adults $1.75
Students $1.25
G.A. $1.00
Children .75
OAK BAY
2184 OAK BAY AVE
598-2213
6:45 and 9:05
CLOSED SUNDAY

THE GREATEST FIGHTING MACHINE THE WEST HAS EVER KNOWN
RED SUN
Charles Bronson · Ursula Andress
Toshiro Mifune and Alain Delon in "RED SUN"
Mature Entertainment
Saturday Matinee At 1:00 and 3:00 p.m.
Evening At 7:00 and 9:00
Coronet
836 Yates Street
383-6414

GEM Theatre Sidney
"IT'S A MAD, MAD, MAD, MAD WORLD"
With An All Star Cast
TONIGHT, 6:30 AND 8:00

THE MEDIÆVAL INNS
● LUNCHEONS DAILY
● OPEN DAILY 11:30 A.M. 'TIL 1:00 A.M.; SUNDAYS 5:00 P.M. 'TIL 10:00 P.M.
● FULL FACILITIES
● ENTERTAINMENT
● NO COVER CHARGE
● BANQUET FACILITIES
1005 Broad at Broughton
386-8317
(In The Counting House)

NAKEDLY FUNNY
without a stitch
COLOR
"'WITHOUT A STITCH' APTLY DESCRIBES HOW ITS PERFORMERS CARRY ON!" —N.Y. Daily News
Warning: Completely concerned with sex. Many nude scenes. —B.C. Director
ONE SHOW NIGHTLY
VALERIE 7:45
STITCH 9:20
B.O. Opens 7:30

ART GALLERY OF GREATER VICTORIA
1040 MOSS ST. 384-4101
SUN. and TUES. through SAT.
● Contemporary Canadian Paintings
● Canadian Paintings — Group of 7 Period
● Recent International Acquisitions
● Pollard Collection of Japanese Art
● Chen Collection of Chinese Art
● Also: English Silver and Arts of Persia
GALLERY HOURS:
Tues.-Sat. 11 a.m.-5 p.m.
Thurs. Eve.-7:30-9:30
Sundays — 2-5 p.m.

'Sexual experiences are filmed in good taste'— Sid Adilson Toronto Telegram
Valérie
Tender sensuality
With DANIELE OUIMET
Warning: Excessive nude and suggestive scenes. —B.C. Director
FOX CINEMA
QUADRA AT HILLSIDE - 383-3176

Dine Downtown at the
Family Restaurant
Enjoy satisfying, inexpensive "dining-out" often at SCOTT'S!
Open 24 Hours Every Day For Your Dining Pleasure
SCOTT'S RESTAURANT
850 YATES at Douglas

ANNOUNCEMENT
By
Brandon's Antique Gallery
In conjunction with the World Famous Collection of Antique and Estate Jewelry
NOW an exquisite selection of Diamonds, Rubies, Emeralds, Sapphires, Opals, Gold Jewelry, Rings, Diamond Sets, Jade, at LOW, LOW Prices.
Also a selection of objects of art of Russian, French, English, Italian and Chinese heirlooms.
Rene Lalique, Karl Faberge, Baccarat and Tiffany Antique Watches,—Antique Repeater Clocks and Watches
To see our beautiful collection is a thrill long remembered.
Brandon's Antique Gallery
731 FORT ST. 385-0623
Formerly Canadian Bank of Commerce Building

MOVIE GUIDE
2ND FUN-FILLED WEEK!
JACK LEMMON · BARBARA HARRIS
"THE WAR BETWEEN MEN AND WOMEN"
JASON ROBARDS
Mature Entertainment
ROYAL
806 BROUGHTON—383-6711
At 1:05, 3:05, 5:05, 7:05, 9:15
Sunday 3:05, 5:05, 7:05, 9:15
Last Complete Show: 8:55

BOBBY HANNA
Victoria's International Recording Star
THE RED LION MOTOR INN
STARTS MONDAY
Nightly, Dinner Show 8:00, 10:15 and 12 Cabaret Show Sat., 8:00 - 10:15 - 11:45
Cover Charge $2.00 Per Person
Greater Victoria's Only Full Facility Hotel
For Reservations
385-3366

Dancing Saturdays
Cabaret Style with
CY DIBNAH
Directing the George Kraeling Orchestra
CY DIBNAH is one of Canada's accomplished Saxophone and Clarinet Artists and will feature favourite selections to bring back fond memories. Make up a party to entertain your friends and out-of-town guests this Saturday in the friendly atmosphere of McMorran's Seaview Room. On the shores of Cordova Bay. Instrumentalists 8:45 to 9:30. Dancing 9:30 to 12:30 a.m. $5.00 a couple. Information and table reservations 658-5234.
McMorran's
5100 CORDOVA BAY ROAD

"Fiddler on the Roof" on the screen
United Artists
Haida
808 YATES ST. 382-4275
Eve. Daily (Except Sat.) at 8:15
Sat. at 5:00 and 9:00
Matinee: Wed. and Sun. at 2:00; Sat. at 1:30
Eves. and Sun. Mat. $3.00
Wed. and Sat. Mat. $2.50
G.A. (Mat. Only) $1.50
Children (13 and under) $1.50
Reserved Seat Box Office open noon 'til 7 p.m. (except Sun.) Phone Reservations accepted (noon 'til 5 p.m.). Mail Orders accepted.

BEST FILM OF THE YEAR. BEST DIRECTOR OF THE YEAR. N.Y. FILM CRITICS
STANLEY KUBRICK'S
CLOCK-WORK ORANGE
Free List and Golden Age Suspended
"Warning: Brutality and rape, some nudity and sex." —R. W. McDonald, B.C. Director
CAPITOL
806 YATES—384-6811
Evenings At 8:45 - 9:15 p.m.
Matinee Wed., Sat., Sun. At 2:00 - 4:15 p.m.

. . . AND MORE
IN THE COLWOOD SHOPPING PLAZA
478-1711
PIZZA POWER
PIZZA PIEMAN
OTHER LOCATIONS
916 Esquimalt Road, 382-3177
Town & Country Shopping Centre 383-1177
2178 Oak Bay 592-2404

WOODY ALLEN DIANE KEATON TONY ROBERTS
IN
PLAY IT AGAIN, SAM
ODEON 1
780 YATES STREET 383-0513
Mature Entertainment
Doors 12:50; Shows 1:00, 3:00, 5:00, 7:00, 9:00
Sun. from 1:30

Where Willard Ended . . .
BEN begins
And This Time, He's Not Alone.
ODEON 2
780 YATES STREET 383-0513
Mature, Ent. Warning: Hordes of rats attacking people.
Extra Cartoon. Academy Award Winner.
CRUNCH-BIRD
Doors 12:50. Shows 1:00 - 2:00 - 4:55 - 6:00 - 9:00 — Sunday from 1:30

Charlie Chaplin in
"MODERN TIMES"
with Paulette Goddard
Written, produced and directed by Charles Chaplin.
Released through All-World Cinema Limited
CHARLES CHAPLIN honored with this year's special Academy Award
GENERAL
Corner Broad and Broughton
COUNTING HOUSE CINEMA 1
Sat. Mat. 2:00
Evening 7:15 - 9:15
Positively Ends Tonight

JAMES COBURN — ROD STEIGER in
DUCK, YOU SUCKER
COUNTING HOUSE CINEMA 2
383-2434
General Warning: Frequent Swearing and coarse language. —B.C. Director
SHOWS 6:55 - 9:15

"A BEAUTIFUL MOVIE!
A blend of humor, growing-up pangs, and life's experiences!" —Cue Magazine
"'SUMMER OF '42' brings out the best in Director Robert Mulligan — that gift for getting down a specific time, place and atmosphere!" —Newsweek
In everyone's life there's a
SUMMER OF '42
A Robert Mulligan/Richard A. Roth Production
JENNIFER O'NEILL · GARY GRIMES
JERRY HOUSER · OLIVER CONANT
Mature Entertainment
"Warning—A Lot of Swearing" — R. W. McDonald, B.C. Director
— ADDED ACTION HIT —
"COOL HAND LUKE"
Color
Starring PAUL NEWMAN — Mature Entertainment
TILLICUM Drive-In
BURNSIDE AT TILLICUM—382-7531
Gates 8:30 p.m. Show at Dusk

DON'T FORGET!
SWAP & SHOP
Sunday 10 a.m. to 5 p.m. at the Tillicum

CHESS MASTER

PROBLEM
By D. M. Niemeyer, Holland
BLACK: 3

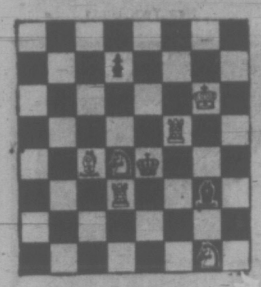

WHITE: 6

White to play and mate in two moves. Solution below.

CRYSTAL BALL No. 2

A couple of months ago, I reported here on the early results of a survey I had made among Grandmasters and others of distinction in the chess world. The question was: If the World Championship Match takes place, who will win, Boris Spassky or Robert Fischer?

The first predictions in were very heavily pro-Fischer. But, then, most of those questioned were from the West. Now other returns are in for a match that should have started by the time you read this. Outside the homeland of the World Champion, Fischer still appears to be favorite.

Vlastimil Hort: Czechoslovakia: It will be a very interesting match, with Fischer having a slight edge. Score 12½-11½ for Fischer.

David Bronstein, U.S.S.R.: Pity they didn't play the match in 1975 when draws will not count. It would have been a gigantic battle then; now the challenger is in a better position.

Aleksander Kotov, U.S.S.R.: I think the better man will win. With good preparations, Spassky should take it. Fischer's opponents so far have lost because they did not prepare themselves well against him theoretically and physically.

Vladas Mikenas, U.S.S.R.: It will be a tremendous fight. The World Champion will remain World Champion.

Andre Lilientha, U.S.S.R.: Spassky.

Evgeny Vasjukov, U.S.S.R.: The interest for this match is bigger than for any match ever played in the history of chess. For over two decades it's been an all-Russian event. The challenger always has the advantage and has public support. I know for sure who will win, but it is my secret!

Vasily Smyslov, U.S.S.R.: It is their business. I already had three matches for the World Championship, and that's enough.

Igor Bondarevsky, U.S.S.R.: As an ex-second to Boris Spassky I can only say that it will be an interesting and difficult match.

Laszlo Szabo, Hungary: Robert Fischer is the best tournament player. We shall see who is the best match player, he or Spassky.

Hein Donner, Holland: Of course Fischer will win.

Florin Gheorgiu, Romania: It will be a great match if Spassky plays in his best form. This means that Fischer has better chances.

Salo Flohr, U.S.S.R.: In spite of the great qualities of Fischer as a player. I did bet on Petrosian to beat Bobby in Buenos Aires. I lost 50 Rubles. But I will get my money back with ease this time. I am betting on Spassky.

Fridrich Olafsson, Iceland: I have always thought that Spassky is the better. I still think so.

Ivan Schankovic, U.S.S.R.: I believe Spassky will not make the mistakes made by Taimanov, Larsen or Petrosian. He should win this exciting match.

Robert Byrne, U.S.A.: I believe Fischer will win in 21 games played. The score: 12½-8½. He will remain Champion of the World for the next 15 years.

Svetozar Gligoric, Yugoslavia: I now think the chances are even. For a while there were rumors that I would be Fischer's second. There's nothing in that.

Tigran Petrosian, former World Champion, U.S.S.R.: If Spassky plays as he did in 1969 he will beat Fischer easily. Fischer has never won against Spassky, and that is a great advantage for Spassky. There is an old Russian proverb that applies here. It goes: 'Do not trouble the head . . .'"

The person who, as of this writing, appears the most certain of the outcome is, as you might well suspect, Robert Fischer. His faith in himself is absolute.

The solution to the problem above is: 1. N-N3. There's nothing Black can do against the threat of either 2.N-Q2 or N-B5 mate. The catch to this problem is that there is only one way the Knight can go to achieve mate in two.

Start That Vegetable Garden NOW

Over the weekend newcomers to the West Coast will have further proof that local gardeners are unpredictable, to say the least.

Letters will go eastward saying: Believe it or not, our gardening neighbor spent last weekend sowing vegetable seeds — just about a complete vegetable garden. Imagine anyone doing that in midsummer!

While you may question the mentality of the gardener the true cause of such antics is our climate.

In July, easterners are enjoying a brief spell of relaxation prior to "putting the garden to bed for the winter," to quote from gardening books published in Toronto and New York.

Our gardens seem to have the stamina of youth and never need a rest. Since they persist in producing plant growth all year we would be foolish not to exploit this propensity.

The home vegetable garden should never be confused with the farm nor the market garden. We are not trying to produce crops either for storage or for marketing.

STEADY SUPPLY

Our object is to provide a steady supply of nutritious young vegetables over as long a perod as possible, concentrating on those most desired by the family and on varieties never seen in a market.

The criterion of commercial vegetables is their ability to withstand machine harvesting, rough handling without bruising or showing blemishes, long storage life without wilting or shrinking, size to fit standard containers and packs, early and even maturity of the complete crop.

To reach this standard requires a high percentage of fibre and a minimum of moisture. Flavor, succulence and nourishment are secondary, a selling point if present, but of no consequence when lacking.

One seed catalogue lists 21 varieties of carrots of which four are considered suitable for marketing, one of these being "bred for mechanical harvesters, more resistant to root splitting and to injury from chemical sprays."

DELICATE VARIETIES

The varieties recommended for home gardens are said to be "coreless, small, high in flavor, subject to splitting if left beyond maturity, tending to considerable shrinkage in storage."

Since the food value of a carrot is in the outer flesh, the core being fibre that supplies only roughage, the smaller the core the more nutriment in each root. Splitting can be avoided, while shrinkage cannot take place when roots are dug, prepared and eaten within a few hours.

The same story is repeated with other vegetables. Spinach, bred for even maturity on a given date; beans bred for canning and freezing; onions for keeping qualities; tomatoes for size, machine harvesting, even color, solid cores without pulp; letteuce for firm solid heads of even whiteness and size.

TASTE LOST

Most of the characteristics bred into vegetables to facilitate mechanical processing, long distance shipping, and prolonged storage under controlled conditions, have been reached at the expense of tenderness, flavor, and nutritional value, three talking points in the varieties listed for growing in the home garden.

This is the main reason so many younger folks seeking nutrition for growing families, and older folks with memories of delicious vegetables from dad's garden, are starting a home vegetable garden of their own.

The motive is more self defence than an effort to be self supporting or financially ahead, although both result to a certain extent. Their aim is to obtain more food value from smaller quantities, better health from higher nutrition, and the bonus of appetizing flavors.

To reach this goal we sow little and often, and we choose the middle of July to start a completely new vegetable garden that will take care of our basic needs from September to Christmas.

In the period mid-July to end September we have approximately 77 days, therefore any variety of vegetable which will mature or crop in from 55 to 75 days is suited to our purpose.

A seed cataglgue gives us a choice far greater than anticipated, since only long season crops are excluded.

We can select from several varieties of bush beans, beet, hybrid broccoli, Swiss chard, fall cabbage, carrots, cauliflower, cress, early sweet corn, kohlrabi, many varieties of lettuce, bunching onions, early varieties of dwarf peas, radish, rutabaga or Swede turnips, and white summer turnips.

EARLY POTATOES

Even a few early variety potatoes will give much appreciated tubers in October.

Results will always be proportionate to weather, but 50 years of records show around nine autumns when the labor of sowing was practically wasted. It is important that each gardener choose kinds and varieties suited to the location of his garden and the local climate of that garden.

Carrots, cress, lettuce and radish will be sown every few weeks until mid-August, the final sowings in a coldframe for use until Christmas at least.

This midsummer sowing needs well prepared soil with plenty of humus to retain moisture. Seed drills are best filled with two inches of screened compost (or very old manure) so that frequent watering will not be necessary during germination and through the seedling stage. Water cools the soil.

FAST GROWTH

Germination and growth will be much faster than in the cool soils of spring. If the weather is hot and dry, lean pieces of shiplap against short stakes to shade the seed rows. Do not cover with boards flat on the soil as these provide a haven for pests which devour the seedlings.

Owners of new homes or properties, and those who were touring the world last spring, can still have a vegetable garden this year if they act immediately.

Although some vegetables can be sown right up to mid-August, every week that is lost now limits the choice and lessens the chance of a good crop from those vegetables which damage easily in an early frost.

So, forget the neighbor and his strange antics and spend the weekend preparing all the vacant spots in the present vegetable garden, or turn the soil for a new one. See if you can do better than an oldtime westerner with peculiar gardening habits.

WEEK'S WORK

Gloxinias, with their large hairy leaves, need a cool, shady place to bloom. If indoors, give them plenty of air, too, and don't overwater. The soil should never remain wet throughout for long periods.

Lavender flower spikes will be just about ready to cut for drying. The bottom blossom should be open. Cut the stems on a dry day and either hang them or arrange loosely in a vase to dry in an airy warm room.

If you cut out some of the thinner dahlia stems at ground level, the flowers on those remaining will be better in every way.

Poinsettia plants outdoors will be growing well. They need to be in full light and sun whenever it shines.

Sow some of the dwarf scarlet runner beans. They will produce within a shorter time than the regulation tall variety.

Thin out weaker raspberry canes, leaving only those needed for producing berries next year. Cut old canes as soon as crop picked.

That's Not Trash: That's Urban Ore

SAN FRANCISCO (UPI) — Don't turn up your nose at your garbage — think of it as "Urban ore."

That's the advice of Fenelon F. Davis, a geologist for the California division of mines and geology who says increasing demands for minerals and new recovery methods will make today's solid wastes tomorrow's treasure trove.

Environmentalists urging recycling of America's growing mounds of garbage have been saying the same thing — arguing that reuse reduces both the disposal problem and the rate of exploitation of the earth's limited resources.

Davis' chief concern is the United States' mineral consumption, which has grown so rapidly since the Second World War that the nation is no longer self-sufficient in many resources. He says predictions covering the remainder of this century indicate demand will continue to escalate.

"Needs for aluminum, copper, iron, phosphate and sulphur are especially expected to expand greatly," he writes in the division's magazine, California Geology.

"Meanwhile, a reserve of resources exists in the stockpiles of solid waste which we are accumulating in ever-increasing mounds. These metals and mineral materials in the wastes from our cities, formerly discarded and lost forever, should now be viewed as a renewable resource which can be successfully returned to the economic cycle."

Davis reports that the United States produces 255 millions tons of urban waste annually. About 225 millions tons are buried in landfills and the other 30 million tons burned in municipal incinerators.

"This waste contains 12 million tons of recoverable ferrous (iron-containing) ores, over one million tons of recoverable non-ferrous metals (aluminum, copper, lead, tin, zinc) and 15 million tons of glass," he says.

Little attempt has been made to recover the metals — which make up 11 per cent of urban wastes — because of high costs of separation.

"However, because mineral wastes are a non-renewable resource of greater intrinsic value that most of the other contents of the waste pile, the need to recycle them is more compelling; in fact, it may become mandatory in the future," Davis predicts.

He says federal and state agencies have developed pilot plants and methods in recent years designed to recover iron, non-ferrous metals, plastics and glass from the garbage.

The techniques include destructive distillation, in which metals are removed and other wastes are converted into useful solds, liquids and glasses; air separation of shredded raw urban refuse; sink-float separation of discarded plastics; heat and pressure conversion of agricultural wastes, wood, lignin and manure into oil; destructive distillation of shredded scrap tires into oil; crushing of glass, slag, stone, concrete, crockery and ash into bricks and mineral wool for insulation; and the use of crushed glass in place of rocks in "glassphalt" for roads.

Job Training Program Not Always Success

TORONTO (CP) — For every graduate of a Canada Manpower retraining program who finds his pot of gold at the end of the term, there's a graduate who finds nothing but broken dreams.

Retraining in Ontario is big business, and getting bigger every year. In 1970-71 Manpower churned out more than 70,000 retrained or academically upgraded adults and spent $3 million doing it.

Among them were Grant Tucker, 22, married, with two children, and Joan Stoikoff, 26.

Grant, who was struggling through seasonal layoffs as a laborer earning about $105 a week, was trained by Manpower in dry-wall taping, and today, with two other graduates who formed their own company, is earning $180 a week and looking to a bright future.

But for Joan, the picture isn't as bright. She was trained in a book-keeping course, promised a better job, then forgotten.

Two years after she graduated, she's working as a taxi company dispatcher for $86 a week, about $6 less than she made before she quit her job with Metropolitan Toronto to take the retraining course.

TYPING OVERLOOKED

"They told me I'd get a better job," she said in an interview. "If I had known what was going to happen, I wouldn't have gone to them.

"They taught me book-keeping all right, but they didn't tell me I needed typing. So when I went to get a job I wasn't qualified."

In 1970-71, Manpower spent $119 million on its total operations in Ontario, about one-third of that in Toronto. The program began in 1967, and by the end of this year Manpower will have spent more than $1 billion on more than one million people.

Manpower officials are quick to point to their successes. They say about 75 per cent of all their graduates get jobs, although not always in what they're trained for.

"Sure, there are problems," says Jack Maher, Manpower's Toronto-area manager. "With an operation this size there are bound to be some.

"But we find that people don't scream if they are successful. Only those who don't make it make a lot of noise."

TRY TO FIND JOBS

James Turner, director of student services at George Brown College, says "there is not the kind of correlation between training and job placement that there should be."

"By implication, a student can expect Manpower to have made at least a partial commitment to place him in a job afterwards," he said. "But an awful lot of students—and it's getting to be more all the time—are placed by us. We sort of short-circuit the system to get people jobs."

Dr. Sylvia Ostry, chairman of the Economic Council of Canada, recently criticized Manpower for offering such a variety of courses without any apparent reference to the needs of the labor force.

"In general terms, there appears to be a need for a much more selective training approach," she said. "In addition, and of equal importance, one would expect a much stronger shift in training allocations towards service sector jobs and away from blue-collar occupations."

ANCHOR SNAGGED SOUVENIR HUNTER

When you weigh anchor, be careful you're not hauling a little history away as well.

That's the lesson an embarrassed Victoria resident learned this week after spotting an ancient anchor alongside Esquimalt Lagoon and deciding it would look good to his front lawn.

It was a lesson that must have been accompanied by a bit of sweat. The anchor, from an ancient sailing ship, weighs about 600 pounds.

The local Thermopylae Club, a group of old sailors and others interested in the sea, intend it should form part of a cairn at the lagoon commemorating the importance of Royal Roads anchorage when Victoria was just a colony.

It was bought from the federal Crown Assets Disposal Corporation for a dollar.

After it vanished earlier this week, it was located with the help of police on a private lawn.

The temporary possesser has put it back.

Recaptured Con Sentenced

A man who was absent without authorization from William Head minimum security institution for almost eight weeks was sentenced to nine months in prison for being unlawfully at large by Judge Edmond Jorre de St. Jorre in Victoria provincial court today.

Allen Joseph Vidlin, 38, was arrested in Calgary Friday and returned to Victoria Friday night, Colwood RCMP said.

A warrant for his arrest was issued after he failed to return to William Head late May 20.

He had been released on a one-day pass to visit a friend in Victoria. When he didn't show up, his friend contacted the police.

Vidlin was sentenced April 29, 1970 to a total of three years in prison for breaking and entering, uttering a forged document and being unlawfully at large. The latter charge resulted from his failing to return to the Fraser Valley detention centre after receiving a day pass there.

* * *

Bail Set

Bail was set at $500 in Victoria provincial court Friday for Bruce William Shinnan, 18, of 2526 Wark arrested around 5 a.m. Friday after a policeman fired two warning shots in the air.

Shinnan pleaded not guilty to a two-count Victoria charge of theft of a car and possession of a known stolen car.

He was remanded by Judge William Ostler to next Friday when a trial date may be set.

Police said a uniformed constable saw a man run from a car parked in the grounds of S. J. Willis Junior Secondary School at about 5:15 a.m.

The policeman gave chase on foot, when the man refused to stop the constable fired two warning shots into the air.

The man continued running and hid.

Witnesses Slate Biblical Drama

Highlight of a Watchtower Convention to be held at the Memorial Arena July 27-30 will be a two-hour drama performed for 4,000 Jehovah Witnesses from all parts of Canada and the United States.

Clare Statton, convention manager, said the drama outlining the Bible's view of mercy and how it should be extended, will be staged Friday evening by 31 members — all Victorians.

"There is a tendency today to misplace mercy," he said. "It is thus exploited by some people. The play will highlight the Bible view on how it should be applied."

Delegates at the convention will be mainly from Vancouver Island and the United States.

"There will be more people from the U.S. than other Canadian provinces," Statton said.

He said 500 volunteer workers have been successful in finding accommodations in hotels, motels and private homes for most of the out-of-town delegates who will be arriving in Victoria in the last week of July.

"What we need now are rooms for large family groups," he said. "People willing to help should contact our convention headquarters."

Delegates will be fed at the Victoria Curling Rink cafeteria during the convention. Two mobile kitchen units at the back of the building will prepare the meals.

Don Mills, a Jehovah Witness supervisor from Toronto, will be principal speaker at the four-day meeting. His main address will be on Divine Rulership — the Only Hope of All Mankind, at 3 p.m. Sunday.

New ministers will be baptized at 8:30 a.m. on Saturday.

* * *

Injured in Crash

Jaswant Purewall, of 1417 Denman was reported in fairly good condition at the Royal Jubilee Hospital Saturday following a collision between the car she was driving and a car driven by Leonard J. Block, of Paradise Valley, Alta., at the corner of Bay and Quadra at 6:30 p.m. Friday.

Hospital officials said she suffered lacerations to the scalp and a possible concussion.

* * *

Inquest Slated

An inquest into the death of Bruce Graham Denluck, 23, of 3940 Telegraph Bay, killed in an accident at Victoria Machinery Depot Thursday, will be held Wendesday night at 7:30, Victoria coroner Edmond Jorre de St. Jorre said Saturday.

Denluck died in Queen Victoria General Hospital about two hours after he was crushed by a two-ton steel casting which had been standing on its edge as he cut off metal supports.

Mill Talks Fail

PRINCE ALBERT (CP) — Negotiations aimed at settling a 23-day-long strike at the Prince Albert pulp mill broke down Thursday for the second time.

The 292 unionized mill workers have declined to cross picket lines set up by 39 striking office workers who belong to the same union. The

MEN, WOMEN 17 - 34
TRAIN NOW FOR EXCITING JET-AGE CAREERS

FREE

For full information on airline and travel training, mail coupon for "12 Ways To An Airline Career" brochure. Send coupon today to Dept. BC-162, AIRLINES TRAINING DIVISION, Atlantic Schools, Victoria Press, Box 191, 2631 Douglas St., Victoria B.C.

NAME .....
ADDRESS .....
CITY & PROVINCE .....
PHONE ..... AGE .....
EDUCATION .....

MULLINS MARINE
10-SPEEDS
LOW MONTHLY TERMS
925 YATES STREET

HEARING AID BATTERIES
$2.25 Per Pack
AUDIOTRONICS ENTERPRISES LTD.
660 Fort at Broad

Sands
Your Six Community
Funeral Chapels
Dedicated to Service
sensible prices
Victoria 388-5155
Sidney 656-2932
Colwood 478-3821
Nanaimo 753-2032
Duncan 746-5212
Ladysmith 245-2331
Independent, Family Owned and Controlled. Sands since 1912.
Integrity at time of need

. . . "My . . . what a BIG MOTOR you have!"

"All the Better to SERVE You With!"

Whether you wander through the forest or stay on the freeway . . . Whether you carry a camper or a half ton of basket lunches . . . TOYOTA'S HI-LUX is for you. That BIG motor makes all the difference . . . you use it for pleasure, you use it for work . . . and there's NO STRAIN. HI-LUX means LOW operating cost, and it rides like a sports car. Put it all together, and you've got the vehicle for all seasons and all reasons. All we ask is a comparison . . . HI-LUX will do the convincing.

TOYOTA HI-LUX at S&H

SAUNDERS & HITCHMAN
2040 Cadboro Bay Rd. at Foul Bay Rd.
At the Fort - Foul Bay Rd. Intersection.
592-2471

The 'Y'—A Question of Dollars and Direction

Victoria Times
SATURDAY, JULY 15, 1972 25
SECOND SECTION

By DON VIPOND
Times Staff

There's the impression abroad that the local "Y" is becoming a sort of businessmen's lunchtime health club.

True, says the Y's new president. So let's not fight it, let's promote it.

At the same time, he says the Y operation has to shake a few outdated traditions, face a few modern facts, reach out to suburbia where the boys and girls are and enlist middle-age spread to help pay the shot.

Lawyer Robert Hutchison, former Olympic sprinter, finds himself taking over leadership in mid-term of a Y with troubles. Former president Grant MacKenzie has been transferred by his business out of town.

The Y's problems are mainly two-fold: money and direction.

With an operating budget of $203,000 last year (almost half provided by the Community Chest) it ended up with a $26,000 deficit. The year before, the operating loss was $11,500.

As for direction, Y staff are well aware the old "gym and swim" routine for kids Saturday mornings has passed with Glen Miller. They are scrambling to find out where to go. But a look at the multitude of activities ("73 program activities for 6 to 17-year-olds") suggests they are riding off in all directions at once.

Hutchison, trim at 41, has a hard-nosed appreciation of the Y's difficulties. He also has ideas what to do about them.

He intends tackling the money problems first. Money, after all, will determine anything else the Y does. He also wants to have Y programs go where the people are, not just youngsters either, at the same time the Y lures more people to its central building.

"You have to go where the action is," he says.

"They won't come to the building and yet we've got a million-dollar building and we've got to keep the thing operating. I can see it would bankrupt everything if we don't.

"So my emphasis is going to be on the middle-income businessman, to get him here to keep the place solvent so we can run some of these outgoing programs for kids."

One facet of the problem is the population shift to suburbia. Many youngsters aren't within range of a central Y, even on their 10-speeds. And where the Y pool was once the big draw, now there are more public pools, usually one closer.

On the face of it the Y building, seven years old, is a magnificent asset tucked between Courtney and Broughton Streets at Quadra.

It has that sparkling pool, gyms, weight rooms, steam room, lounge, meeting rooms, kitchen, coffee shop, dorms for women, courtyard and a track on the roof.

It also has a $132,000 mortage and the interest payments on that account for almost half the deficit last year.

Hutchison says relief from that burden is on the way. After lengthy court battles a bequest from the estate of A. D. Ford is in sight. How much the Y will get isn't known but it will go most of the way to erasing the building debt.

The coffee shop lost $3,900 last year. Plans for its revised operation has just been completed and there is optimism that red ink will be eliminated too.

The biggest problem at the Y building is it's empty too much of the time.

One answer here is a membership drive. At the moment, premier membership at the Y is the health club, at $120 a year. Senior men and women pay $55, membership for young men and women is $40 and students, $20.

Health club members and senior men are the two groups which should be carrying the youth program, he adds.

"And these are the middle-income businessmen who have created this image of the place.

JOIN IMAGE

"My feeling is we're going to have to quit fighting our image, join it and say: 'Look, this is what we are, let's not apologize for it, let's convince the community there's nothing wrong with having healthy citizens in the business community!'"

Health club membership stands at 298, with room for 50 more. There are 389 senior men members, with capacity for 450. The 476 senior women members fill that category but with 245 young women, there is room for 55 more. The student groups for boys and girls could hold 75 each. They are about half full.

"We've got to get out and sell these," Hutchison says of the vacancies.

And he likes the idea of other programs in the building catering to special groups. Why not something for senior citizens' fitness? he asks.

"Could we develop a program for firefighters coming off shift at 8 in the morning? Would the city go for part of the cost? (Some companies do pay half the cost of a Y membership for staff, he notes. They view healthier employees as money in the bank).

"Is there something we could do for the people living there?" He points to a massive highrise just a block or so away. He hopes residents in the big slab can be surveyed this summer on the question.

"But let's get the building used. Because if the kids aren't here, there ought to be some adults."

If the kids aren't coming around, how then, is the Y reaching them?

Well, a recent Y track meet reached about 800 of them. Day camping, at the Y's new Camp Hummingbird on Glinz Lake, is booming, even as enrolment at the nearby resident Camp Thunderbird is faltering.

Hutchison isn't sure why Thunderbird is down, other than price being a factor. But if day camp is what the youngsters and parents want, that's what they'll get. Stay flexible — and look for other ways to keep Thunderbird in use more of the year.

Wilderness III, a new roughing-it camp for older boys, is proving a real winner and is full. That suggests expansion next year.

Hutchison believes the so-called outreach program the Y and Boys Club have been operating with a city grant has been one of the most effective projects.

Outreach into an area can begin with something like a drop-in centre, but like all Y projects it's based on the philosophy of self-help, starting something which can be taken over by those participating. The Y tries to build pyramids of volunteer leadership.

'NOT A CHARITY'

Statistics hint that where outreach has arrived, juvenile delinquency declines. Where it has yet to come, delinquency is rising.

Who the Y caters to is something Hutchison believes speaking frankly about.

"We don't really try to give away anything for nothing. We don't want to appear to be a charity. We certainly do sponsor a number of kids, at camp particularly . . . but I don't think we should try to sell ourselves on that basis."

Justification for Community Chest funds is on the proposition there's merit in subsidizing youth membership, which is $20 a year but probably costs twice that to service, because the community benefits.

"Now they say, 'well what's the good to the community? Most of the kids coming in are middle-class kids?' And this is true.

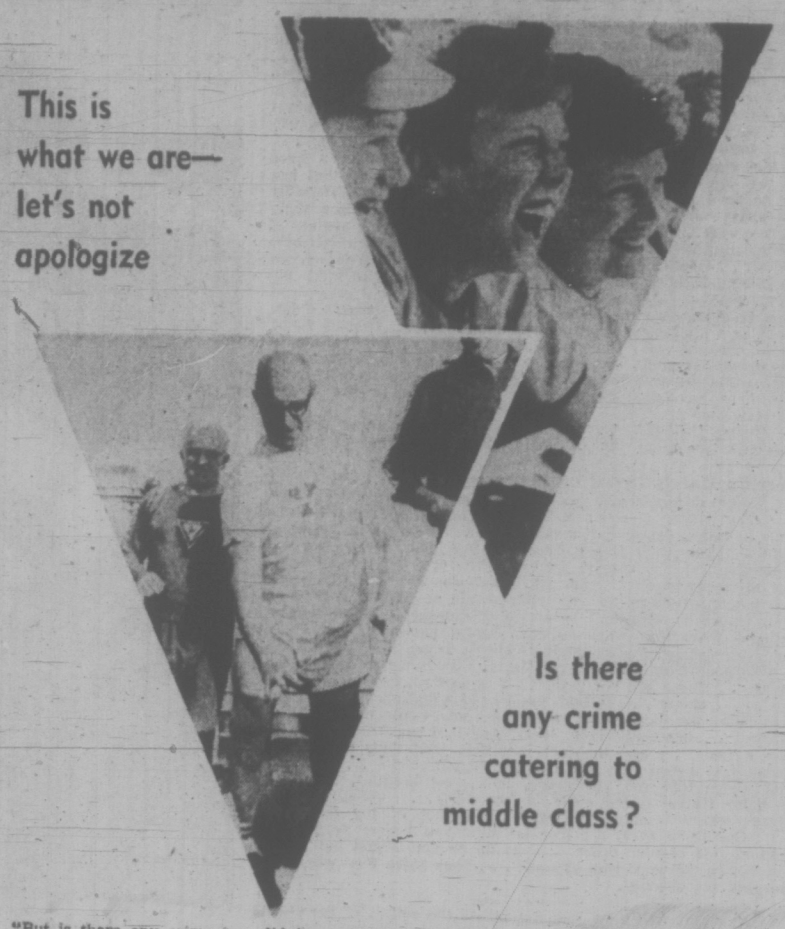

"But is there any crime in catering to that group, if you get to them? The middle-income people's children are just as easily delinquent as any other group, probably in so . . .

"Nor should we apologize for keeping a good kid just that. Whereas we know we didn't start with a bad kid and make him good . . . we aren't programmed for that, what we are programmed for is to get good kids and hopefully keep them that way on a broad range . . .

'Let's face it, the kind of kid who is a problem child . . . is not really that impressed with the kind of program we run . . . I don't think we have to apologize because we don't pretend to be very good at working with those kinds of kids."

The Y, he says, has to be prepared to admit what it's trying to achieve and for too long it hasn't been.

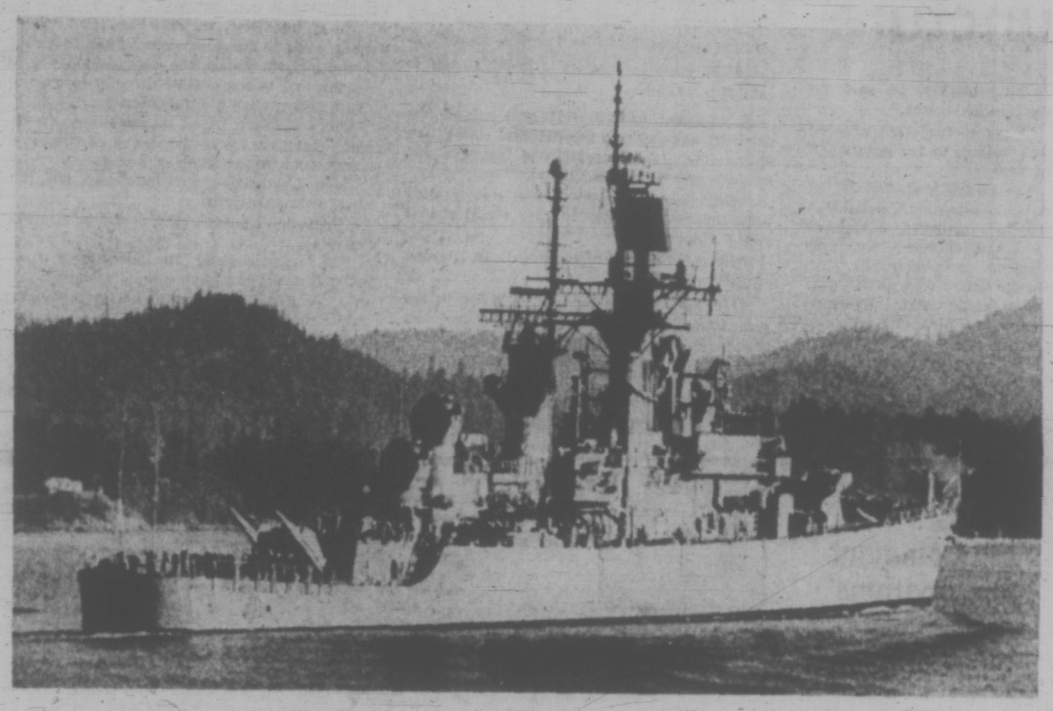

ON THE WAY IN for a four-day stay in Victoria is the American warship USS Reeves, a guided missile frigate. The Reeves, along with American destroyer USS Orleck, will be docking at Esquimalt harbor jetty "A". Both ships are here from Hawaii and are part of the Pacific Midshipman Training Squadron. The Reeves' home port is Pearl Harbor while the Orleck hails from San Diego.

—Bill Halkett photo

HEARTY FEED FOR SOOKE

More than 500 pounds of beef, half a ton of salmon, and 150 gallons of clam chowder were warming up on the barbecues early this morning, preparing to feed an estimated 14,000 hungry spectators at All-Sooke Day.

Eliminations began at 10 a.m. for the 18 logging events which include axe throwing, log rolling, chockerman's race, block chopping, pole bucking and tree climbing. Fifty contestants from all over North America are competiong.

Various sports events and races, a pie-eating contest and rides keep the youngsters buys while adults enjoy a drink at the Beer Gardens, which is stocked with 250 cases of beer

Highlighting the festivities is Art Williams, Ladysmith's professional tree climber who dances and stands on his hands at the top of a 120-foot pole, before jumping into mid-air to slide down a 200-foot cable to the ground.

The celebrations wind up at 9 p.m. with a dance at Sooke Community Hall. Music will be supplied by the Gamblers.

All-Sooke Day, held on the 14-acre Sooke River flats, began in 1933 as a picnic. It has since grown to become one of the most famous logging competitions in the world.

Militant Teachers Vow to Be Heard

By BRIAN BUTTERS
Times Staff

"When 23,000 teachers in a professional organization are not able to talk to the minister of education, there's something wrong somewhere."

And on that note, the Teachers Political Action Committee was launched publicly Friday, a determined effort by some concerned teachers to defeat the Social Credit government in the next provincial election

The comment came from Rob Wilson, a teacher from Lake Cowichan who is a member of the Teachers Political Action Committee (TPAC) and one of several who attended the Friday press conference unveiling TPAC's plans.

Most of the explaining was done by TPAC co-chairman Bill Broadley, a Victoria teacher who is a member of the executive of the B.C. Teachers Federation.

Broadley said that in one week of "no promotion, no fanfare" TPAC has raised about $10,000 from 100 interested teachers around the province.

He said the plan is to approach as many teachers as the committee can find and ask each of them to contribute a day's pay towards a campaign to defeat the Social Credit government.

If that idea sounds familiar, it's because it is. The very reason for the existence of TPAC is because the BCTF, the professional organization of B.C. teachers, has been restrained from carrying out its own planned political campaign against the Socreds by a court injunction.

$1.25M COLLECTED

The BCTF in April imposed a levy of one day's pay from each of its members towards a political action fund and had collected most of its $1.25 million goal when the injunction was granted after a successful application by two dissenting members.

And there are other similarities between the new group and the BCTF. Besides Broadley, the other co-chairman is Gary Onstad of Burnaby, the BCTF's second vice-president.

And the list of teachers who jumped into the new group at the outset reads like the roll call at a BCTF executive meeting. Names like Adam Robertson, Jim MacEarlan and Jim Kileen pop up, respectively the president, vice-president and past president of the federation.

But Broadly said the new group is not intended as a rival or replacement for the BCTF. It is designed, he said, to fulfill the wishes of the majority of the teachers of the province, who want to see the present government defeated and a new one, with more "enlightened" educational policies, installed.

Just which one of three opposition parties is supported doesn't seem to make much different to TPAC. Broadley said the group will support candidates of the New Democratic Party, the Liberals and the Conservatives

TWO-FOLD PLANNED

As for strategy, the plan is a two-fold one. The first phase is a constituency-level attempt to support in selected ridings candidates who are presently opposition members or candidates who have the best chance of unseating an incumbent Socred.

The second phase is a provincial publicity campaign "to alert the public to the educational inadequacies of the Social Credit government."

There is a difference between the new group's particular strategy and the derailed BCTF plan. TPAC plans to make financial contributions directly to the campaign funds of specific candidates where the BCTF annual convention voted not to make such contributions.

Broadley said TPAC's main problems now are financial ones. The group is having some trouble contacting teachers, he said, because many are out of town on vacation.

The 100 teachers who have already contributed $10,000 to the group came up with considerably more than the request for a day's pay, Broadley said, but other teachers, who may not be as keen as the first ones to get in, may not be able to contribute as much. If not, they will be asked for at least a letter of support or a post-dated cheque, he said.

ABIDE BYLAW

Broadley said that after the court injunction froze the money collected by the BCTF, teachers were asking themselves what they could do.

"We were prepared to abide by the law of the land," he said, "but at the same time we were not prepared to sit back."

And so TPAC was formed. Broadley, although reluctant to estimate what percentage of the BCTF's 23,000 members would support the new group, said he is "convinced we will get a lot of support."

He said that 90 per cent of the membership had voluntarily contributed to the BCTF levy and that it can be expected that at least 50 per cent of the membership will give at least moral support to TPAC.

Some of the educational inadequacies the group blames on the government:

—The present situation where class sizes are far too big and yet there are many teachers unemployed;

—An unfair education finance formula with education funded from property taxes;

—No special facilities in many cases for exceptional students like slow learners and handicapped children;

—Not enough government support for educational research;

—Not enough sensible planning for school buildings, curriculum, career and technical programs.

Oil Barge Aground

An oil barge grounded on rocks in the Gulf Islands is not in "too much danger of a spill," officials at the Victoria Rescue Co-ordination Centre said today.

A tug, owned by Blue Star Tug and Barge, and the Gulf Oil barge it was towing were grounded on Flat Top Island at the eastern extremity of Gabriola Island around 10 p.m. Saturday, rescue centre officials said.

Officials said the barge had not been holed.

Rescue officials said another tug is steaming to the island to remove the tug and barge from the rocks, a first attempt will be made during this evening's high tide.

arthur mayse

Discovered . . . Trout on Our Doorstep

NO DAY BUT BRINGS ITS problem, and one of ours still goes unsolved. Where's the handiest place to stow a couple of trout rods, rigged and ready for instant use?

The question first arose on a calm evening with the mainland peaks turning purple, and the Gulf a mirror for the richly-tinted afterglow. We were lingering over coffee, the day's work behind us, when a shoal of herring minnows flawed the burnished surface below the drift-line.

While the minnows still skipped in panic flight, a swirl appeared behind them. Closer inshore, a fish that looked to be about a foot long took to the air in a vertical leap.

I gulped the rest of my coffee. Our fishing tackle should be in the car trunk. It wasn't. I probed our jam-packed bedroom closets—no luck there either.

As a spur to concentrated search, Win provided reports from the living room window. "They're right in the shallows," she said. Then, "That was a big one! You really ought to get out there."

I found our rods, bundled in a sheaf, on top of the utility room cupboard where I'd stowed them. Win located my creel on the bottom shelf. I rigged in haste and scrambled over driftlogs to the beach.

In my hurry to get out line, I snagged the Teal-and-Silver fly in my jacket sleeve and spent precious minutes working the barb loose By that time, the action was all but over. An hour of casting brought only one halfhearted follow-and-pluck, and I knocked off in the late dusk with my suspicions bolstered but not yet confirmed.

I hoped the fish that had slashed into the minnow schools were sea-run cuthroat trout. Off beaches here and there along the British Columbia coast, these traders between fresh water and salt find conditions to their taste.

There was no guarantee that this up-Island beach by which we live would be one of them. Still, the signs were promising.

Two creeklets wander down from inland woods. Even though one of them loses itself during the summer months in gale-mounded shingle and the other is reduced to a mere trickle, they release a little fresh water into the sea. When autumn brings the rains, even such tiny streams may provide spawning grounds for salmon and for cutthroat trout in their own later season.

Between creek mouths, a rocky point breaks the flow of the tides to create eddies where bait-fish can escape the full thrust of current. And where little fish assemble to feed, it's reasonable to expect that larger predators will come to feast on them.

The sign that most impressed me, though, was of a different sort. Next evening, an angler happened along. He wore hip boots and carried a fly-rod. His shapeless fishing vest was bleached by sun and salt, and his hat had the proper slept-in look.

But like me, he was a newcomer to the district, prospecting the beach in hopes that had yet to be fulfilled. We compared notes. I told him about the herring-raiders. He suggested that if trout were around, an American Coachman should do the trick. Then we fished until dark, neither of us hooking anything except seaweed.

Next day the weather turned breezy. The week was well along before we were blessed with another evening of calm water When it came, I was ready for it.

Fly-fishing is my preferred sport, but I am no finicky purist. With a beach of unknown potential to explore, a fisherman can find no better tool than a light spin-casting outfit.

He's lucky too if his wife is both patient and generous-minded. It occurred to me that a curtain-rod was waiting to be installed, but Win insisted over my feeble protests that catching our breakfast should take precedence.

Two medium-sized trout, she told me, would be more acceptable than a single big one. As for the curtain-rod, we'd put it up later.

The tide, its edge soupy with weed, had moved in across the pebble flat. I flipped a little silver-and-red needlefish wabbler out past the weed and began to crank it in.

Nothing that cast. On the next, the water humped behind the lure and a fish took solidly. It wasn't large — nowhere near the size of the one that followed without grabbing a few casts later. But it was an indubitable sea-run cutty with black speckles and a golden sheen to its flanks, and on its gill-plates the merest telltale hint of rose.

Fortune sent me another to match it. I cleaned the pair and fetched them up to the house.

"Too much for breakfast," Win decided. "Let's have them with peas and new potatoes for dinner."

We did. We also hung the curtain-rod. And the next labor of love is to find a spot where the fishing-rods will hang handy.

Success Brings 'People Problem'

Crowds viewing the provincial museum's new human history of B.C. are so large that security guards are running around in circles trying to keep order, Dan Gallagher, curator of history, said today.

Since the exhibit was opened last Friday, more than 45,000 people have seen the displays consisting of a full-size street scene with hotel, bar, stores, theatre and replica of part of Captain George Vancouver's ship, the Discovery.

"It's a whopping success," he said, "but in hand with success is a people problem."

"The crowd at times is so large it is like a $1.49 day in a major department store," he added. "You have a hard time moving around."

Gallagher said starting today children 12 and under must be accompanied by an adult in order to see the displays.

He said keeping track and controlling youngsters is a problem.

"We found two children in the bed of the hotel's bedroom," he said. "Others were handling valuable objects."

Museum director Bristol Foster said it may be necessary to restrict visitors — limiting the number of people to view the display at one time.

Gallaghers main concern are for the antiques on display in the various show rooms.

There are more than 1,500 items in the street scene display. They include furniture dating back of 1850 when Vancouver Island was a colony, old clocks, chinaware and other household items. All are authentic and were mainly acquired from a Ladysmith collector.

"We don't mind people handling certain things," he said. "But not the delcate and irreplaceable articles."

The display built largely with funds from industry and the B.C. Federation of Labor is not quite complete yet, he said. Many more articles have yet to go on display.

Doing The Town

With DOROTHY FRASER

Here's jewellery to set tongues wagging . . .

That little dull dark dress most of us have hanging at the back of our closets may seem like a candidate for Goodwill . . . but hold! . . . Don't part with it until you've seen the Italian jewellery in Eaton's Import Room . . . (It's to be illustrated in the fall issues of Vogue and Harper's Bazaar, we understand) . . . We're not going to sell our soul and tell you it's all exquisitely beautiful . . . but it's certainly very, very interesting . . . in fact a good adjective would be "fantastic"! And what a piece or two can do to transform a dull dress is something that has to be seen to be believed! . . . All this stuff looks terribly expensive when in actual fact, it's not! . . . There's a rigid choker with three big jewelled appendages . . . a big variety of chains in silver and gold metal intertwined in various intricate ways . . . One necklace really IS a beauty with its triple chains combining both metals and fastened at one side with three big metal leaves . . . Some chains with colored stones at either end may be worn as either belts or necklaces . . . Bangles either plain or with heart-shaped stones dangling . . . twisted snake chain chokers . . . Big rings . . . Earrings in the shape of apples with serpents writhing like rays . . . All this Italian jewellery, while massive in appearance, is light as a feather! . . . Definitely conversation-making! . . . **Eaton's Import Room, 382-7141, loc. 242.**

Gears, gaskets, grommets, pulleys, rivets and other assorted hardware are being used to create jewellery of great originality.

Terrific Harris tweed coats for only $75 . . .

We've always known Miss Frith's buyers were extra smart . . . like putting in orders early so as to get prompt deliveries and, in many cases, better prices . . . That's what happened with a shipment of Harris tweed coats which has just arrived from England . . . They're the type of coats every woman needs one of, regardless! . . . Simple, basic, classic styles which you can put on over any and everything, rain or shine . . . take on your travels . . . needn't be afraid of mussing because they're tailored from that world-famous sturdy, rain-proof . . . (we could almost say "wear proof"!) Harris tweed . . . Yet there's a difference from some of the Harris tweeds we've seen in the past . . . These are not hairy . . . or in dull, drab colors . . . but really pretty . . . in both plain shades and checks . . . Each coat bears the name of the gentleman who made the particular fabric . . . like Sutherland, West, Argyll, Lanarc . . . to mention a few . . . and the fact that they lend their name to it shows how proud they are of their handiwork! . . . And now that we've told you this much, hold your breath . . . Price of these Harris tweed coats is just $75! . . . Results of the afore-mentioned astute buying on the part of the Sinclairs! . . . One thing sure, it's the last time you'll ever get such a coat at this regular price . . . So do be smart and buy yours now before the word gets around! . . . **Miss Frith Fashions, 1619 Douglas St., 383-7181.**

The only really new look for fall is the return of the short cocktail-into-evening dress.

Striking Pictures at the Lighthouse . . .

What do you hang on your walls when your taste runs to the modern and contemporary . . . yet you prefer to recognize what you're looking at rather than be surrounded with great blobs or geometrics? . . . Our answer would be some of the Graphic Arts photos or reproductions of famous paintings which are at the moment gracing the walls at the Lighthouse . . . where you can view them in ultra-modern surroundings . . . and, of course, purchase them (for much less than you might think, we hasten to add!) . . . Reproductions include Van Gogh's lovely Cafe Scene, "Christina," Rembrandt's "Night Watch," Picasso's "Blue Midi" . . . to mention just those which caught our eye . . . There's a lovely Mother and Child by a Danish artist . . . "Morten" and "Tina", delightful child drawings well known by the Danes . . . Most of all we like the black and white Graphic Art photos . . . These aren't posters . . . they're printed on heavy paper . . . with all background eliminated so only the main objects remain in striking silhouette . . . in stark black and white . . . There's one with ballet dancers entwined in a pas de trois . . . a fishing boat scene . . . and a couple of magnificent ships' riggings . . . striking as anything you'll find in a museum of modern art! . . . Other things exclusive to the Lighthouse are their grass mat wall hangings . . . ships, giraffes, etc. And most popular of all . . . mats with picture and sayings of that old reprobate W. C. Fields! . . . See them, they're fun! . . . **The Lighthouse, 1005 Broad St., 383-6633.**

A number of New York designers are backing the grey flannel look which came in last season.

You don't need scads of money to renovate! . . .

We've been reading a series of articles about the renovation of old houses here in Victoria . . . which naturally made us think of Peter Church at Oak Bay Interiors . . . a real old pro (in ability, not in years!) at taking old, nondescript houses and transforming them into gracious, beautiful homes that don't cost a king's ransom! . . . Many people whose families are growing up are starting to plan for their eventual retirement . . . Older people are thinking of smaller houses or apartments . . . Peter Church suggests they consider the purchase of an older house or apartment . . . most of which offer great potential and can usually be had for a reasonable price . . . Then, with the expenditure of a few thousands . . . by someone who's experienced in interior design and renovation and has the interest of his clients at heart . . . you may end up having a gracious home in the $80,000 to $100,000 class! . . . This is the sort of undertaking Peter Church revels in . . . At no time does he ever impose his own ideas . . . he'll begin by studying you, your tastes, needs and way of life . . . Then he'll build around what you already own . . . Maybe feature something you'd never even considered a "treasure"! . . . You needn't do all this at once, either . . . this clever designer will make you a five-year plan . . . so you can start in a small way, and know exactly what you'll end up with! . . . **Oak Bay Interiors, 2234 Oak Bay Ave., 598-4712.**

Short skirts were noticeably absent in the recent Montreal collections.

Handicrafts for the kitchen . . .

We've decided it would be just plain silly to try and tell you in one swoop about all the interesting items you'll find at the Wooden Spoon . . . that delightful new kitchen shop in a Midtown Mall . . . besides, it would take all the fun out of making discoveries for yourself! . . . So today we'll just dwell on the handcrafted things which help make a kitchen more decorative and attractive to work in . . . There are memo boards of burlap with applique and crewelwork mushrooms by way of decoration . . . and a slot to contain pad and pencil . . . Another board without a pad, features carrots . . . Both are great for tacking up notes to your family . . . or to yourself! . . . Shopping memos come with smart colored burlap covers . . . There are attractive silk screen panels (about 6x18") with mushroom illustrations . . . Small decoupage wooden plaques depicting vegetables or fruits . . . and one with a recipe for making bread . . . Perfectly delightful patio aprons to wear over long dresses . . . one is pretty enough to be worn as a dress by itself as long as you have something underneath! . . . There are long and short gingham aprons with eyelet embroidery . . . some delightful denim place mats bound in red with pockets containing bandana serviettes . . . Wonderful for lap covers when patio dining! . . . **The Wooden Spoon, Midtown Mall, 726A View St., 384-8823.**

Plaid, tweed and leather fabrics highlighted the ready-to-wear designer fashions at Montreal Mode.

Tartans head the fall fashion parade . . .

Plaids and tartans are just about the hottest fashion news there is for fall this year . . . and now is the time you should be choosing your tartan fabrics if you're planning on making your own fall outfit . . . Our American visitors will, we suspect, be especially anxious to take some tartan yardage home with them . . . And the place to buy it . . . as you local people well know . . . is Saba's! . . . We saw some truly beautiful all-wool tartans there this week . . . Dress Beatrice, Buchanan, Gordon, McDonald, Ancient Black Watch, MacKenzie Royal Stewart . . . not to mention the beautiful Canadian plaids British Columbia and Nova Scotia! . . . All 56" wide and $8 a yard . . . Still on woollens, Saba's have a fine selection of British Tissue Michel . . . in both dress and coat weights . . . $8 and $12 a 54" yard . . . These wools are hand washable, and come in a number of very pretty shades . . . New this year are some very different and interesting wool jacquards from Holland, at $14 a yd. . . . Actually they're a blend of wool, angora, polyester and trevira . . . in a soft, knit texture . . . hand washable . . . Should make up beautifully into dresses or ensembles . . . And right now Saba's have every shade you can think of in pure wool double knits made in Great Britain . . . They're all 66" wide and are tagged at $11 a yard . . . **Saba's 1130 Douglas St., 384-0561.**

Paris has produced a bottle green that is being seen in N.Y. collections. The other dominant color is bright red.

Slacks for long-stemmed beauties . . .

We've been told over and over again by our taller friends how difficult it is to find slacks which are not only long enough but fit properly in the other spots where lady-like pants should fit . . . with rise neither too high nor too low for comfort as well as for aesthetic considerations! . . . If any of this hits a responsive cord with you . . . go to Wilson's and try on a pair of their Jaeger slacks . . . There are washable white ones, in a polyester and rayon mixture which doesn't have the usual polyester look . . . Fly front, snugly fitting around the waist . . . $23.50 . . . Others in brown, navy or red, are a terylene, wool, and cashmere mixture . . . very light and cool, priced at $26.50 . . . These British-made pants all have the extra length and comfortable fit we mentioned above . . . Jaeger tops to team up with them are short sleeved with squarish necklines . . . Washable Courtelle . . . with either navy or red stripe of varying widths . . . $17.50 . . . Also very cool and smart, some little striped acrylic tops with front lacings . . . These latter are from Denmark, and cost but $12 . . . **W & J Wilson Limited, 1221 Government St., 383-7177, and Empress Hotel, 383-1919.**

Advertisement

Mrs. Heather Crampton among the molluscs

'More to Beaches Than Meets Eye'

family

WENDY DEY - EDITOR

A group of local children learned this week that there's more to beaches than meets the untrained eye.

They spent the week exploring nearby beaches and studying the creatures that live on them—crabs, crayfish, snails, sea cucumbers, and others.

The group—seven girls and three boys, aged 10 to 13—took part in a four-day beachcombing course, co-sponsored by Camosun College and the Provincial Museum.

"There's a very wide range of background experience in the kids," said teacher Heather Crampton. Some knew a lot about sea life, others little, but they all got something out of the course, she said.

First day was spent in a classroom, studying about different sea creatures and examining specimens in the Provincial Museum aquarium. The three other mornings were spent on the beach.

The group visited three types of beaches—the breakwater, an exposed rocky beach; Willows Beach, a sand beach; and Cattle Point, to study tide pool ecology.

"There isn't quite the variety (of sea life) on a sand beach because there aren't as many niches," said Mrs. Crampton.

During their morning at the breakwater, the children were accompanied by a diver were the museum who found different forms of underwater sea life for them to examine.

On Thursday, in the tide pools, they collected crabs and snails, a nudibranch (a snail without a shell), a sea cucumber, and a chiton (another mollusc). At the end of the morning, all the creatures were returned to their tide pool environment.

Mrs. Crampton hopes the class learned more than how to find and identify sea creatures.

"I want to get to the ecology," she said. "I want to get past the 'what is this, what is that?' "

"I want to give them a sense of their place, of man's place in the whole scheme of things," she said. The course will also heighten their sense of observation, she added.

Last winter Mrs. Crampton, a biologist, gave a one-hour course in beachcombing at the museum to different groups of school children. The summer course was her idea, because "I felt that the kids had barely got into it."

The course will be repeated from July 24 to 28, but the class is deliberately kept small and is already filled up.

N. York Arthritis Victims Gamble on Acupuncture

NEW YORK (UPI) — The United States' first acupuncture centre opened this week and its first patient reported he felt better after undergoing the ancient Chinese treatment in which needles are inserted into the body to eliminate pain.

But Nicola di Virgile, 63, of New York said he would wait a few days before deciding whether the treatment had successfully treated his arthritis.

Eight others were waiting for treatment at the new acupuncture centre of New York while di Virgile was being punctured with 26 needles in the fifth floor facility in a plush high-rise section of Manhattan's East Side.

Most were arthritic with no previous success in eliminating their pain. All agreed anything was worth the gamble.

Felt Nothing

Di Virgile, a retired porter, required about 15 minutes to have the fine needles inserted into his chest, stomach, arms and legs. He said he felt nothing.

After the treatment, the patient flexed his fingers with apparent ease and swung his right arm in apparent comfort. He said he was unable to do this before.

"It feels better," he said. Later, outside on the street, walking briskly, he said, 'It feels much better."

"I got to the point where I was willing to try anything," he said.

The centre is staffed by Dr. Arnold Benson, a specialist in internal medicine, a Chinese electrical engineer and four Chinese acupuncturists. Although the treatment goes back some four thousand years in China, the reasons for its reported effectiveness in relieving pain are not fully understood.

Other ailments believed to be responsive to acupuncture treatment are migraine headaches, back pains, sciatica, high blood pressure, asthma, ulcers and insomnia.

FUR REPAIRING
and
REMODELLING
R. Chas. Gordon
Victoria's Mfg. Furrier
Closed Wed. and Sat.
318-319 Central Bldg.
VIEW AT BROAD
382-2512

No Comment On 'Beatings'

SURREY (CP) — A spokesman for the Surrey detachment of the RCMP said Friday he could not comment on claims by a number of mothers that their children had been beaten by RCMP attached to the Whalley sub-office.

The spokesman said he knew nothing of the charges. He said Inspector James Riddell of the Surrey detachment had agreed to meet with the mothers and children involved "at their convenience."

He said no time or place had been set for the meeting.

COMMISSION EYED

TORONTO (CP) — If the federal government does not establish a human rights commission responsible to Parliament, an organization of working women is going to try to establish its own.

A resolution to that effect was passed this week by delegates to the national convention of the Canadian Federation of Business and Professional Women's Clubs.

About 300 women have been representing 4,800 members at the four-day meeting that ended this week.

In presenting the resolution, Ruth Randall of Edmonton said:

"Women's groups have been going to the government for years and all they've succeeded in doing is changing the labels on a few packages. There is only lip service paid to our requests."

Hilda Cryderman of Vernon, B.C., was appointed chairman of a committee to investigate ways to establish an independent human rights commission.

In an interview, she said the effort will be made even if the government does establish a commission unless the commissioner is a woman and is repsonsible directly to Parliament, rather than to a minister.

The resolution based its conditions on recommendation 165 of the report of the royal commission on the status of women.

Miss Cryderman said men are not fair about women's right.

"Men don't have a record of looking after women."

She acknowledged an independent commission would not have official standing, but said it could be most effective in mobilizing public opinion.

She also said the committee's work would not be limited to women only, but will "undertake to improve the lot of every man, woman and child in Canada who is discriminated against."

dear abby

Seduction's Brink

DEAR ABBY: From the letters in your column, we "cold" wives should form a club. There are a lot of us around. We're easy to recognize. We're either sick a lot (headaches) or dead tired. We drink too much, smoke too much, and eat too much ("I'm going on a diet tomorrow"). We lose ourselves in novels (dreaming) and watch a lot of late television.

We're sharp with our kids and we get foolish in the 40s (wearing too much makeup and not enough clothes.)

As for myself, I have most of the symptoms already and I'm not yet 40. I'd give 10 years of my life if my husband would grab me at the kitchen sink, pat me, pinch me or seduce me (before somebody else does). I'm about ready to boil over!

Come on, Abby, print this. Maybe my husband will get the message. — Another Cold Fish.

DEAR FISH: If I read you right, it will take more than a message. It's time you straightened up and swam right. Don't give your husband a good reason to junk his marriage license for a fishing license.

DEAR ABBY: When a couple gets a divorce, who gets the bride's wedding rings? (My set costs $900).

My husband is financially secure enough, but claims he cannot afford alimony. He takes home a minimum of $160 a week, but it's usually more because of overtime.

I make $40 a week take home. I also have multiple sclerosis and have a heavy medical expense. I can't get a better paying job because of my physical handicap. Besides, I had enough trouble getting this one.

There is also the question of wedding gifts. We received linens, silver, kitchen appliances, good china, etc. Almost everyone on my side of the family gave us money for a wedding gift (now long spent, of course). His side gave us mostly gifts. Who should get them? I imagine a lawyer could settle this, but I would like your sincere opinion. — Financially Hurting

DEAR HURTING: My sincere opinion is that you should get everything you're legally entitled to, that's why I suggest you ask your lawyer for a legal opinion.

For Abby's booklet, "How to Have a Lovely Wedding," send $1 to Abby, Box 69700, Los Angeles, Calif., 90069.

Problems? Trust Abby. For a personal reply, write to ABBY, BOX 69700, L. A., Calif. 90069 and enclose a stamped, addressed envelope.

WHO?
Has School Fashions for Boys and Girls . . .
W&J WILSON
JUNIOR DEPARTMENT
Gov't at Trounce Alley

Great Savings on
Polyester Knit Sportswear
Machine washable. Long tank top with belt $6.97
Pullon Pant $9.97
Cuffed pullon short (not sketched) $4.97
Shorts and tops in small, medium and large. Pants in sizes 10 to 16. In navy or white.
Final Clearance of Summer Merchandise
D'Allaird's
719 YATES ST.

Oval-Eyed Angel
. . . and just the very style to give you that soulful look, in all-metal or a delightful array of colors in all-plastic! Match your personality or enhance your appearance as an oval-eyed angel with one of these unusual styles with clear or lightly-tinted lenses, from . . .
Prescription Optical
FIVE LOCATIONS TO SERVE YOU

Montague BRIDGMAN Ltd.
China Crystal Gifts
811 Government St. 383-0821

GILSON'S MEATS LTD.
MAYFAIR SHOPPING CENTRE
385-4742

MON., TUES., WED., WHILE SUPPLIES LAST
ECONOMY BEEF SALE
ROUND BONE ROAST lb. 59¢
CHUCK STEAK lb. 77¢
RIB STEAK lb. 99¢
SHORT RIBS lb. 49¢
POT ROAST BONELESS lb. 99¢
BEEF STEW lb. 89¢
PRIME RIB ROAST lb. 89¢
CROSS RIB ROAST lb. 89¢

Jill's Handling Wins Whales' Nod of Approval

Haida does the begging, but it's Jill who kneels

By SUSAN RUTTAN
Times Staff

It's not every human being that a killer whale accepts as a friend, but Jill Stratton has apparently made the grade.

Sealand of the Pacific's two killer whales, Haida and Chimo, approve of 21-year-old Jill, and she is now Sealand's first full-time female animal handler. She puts Haida through his paces eight times a day for the thousands of onlooking tourists.

"It took a long time before I had a working relationship with them," said Jill. But firmness and affection eventually won over the killer whales.

"I like to compare them to children," she said. "A spoiled child is not a happy child. An active child whose parents expect a lot of him is a happy child."

Jill and head trainer Mark Perry expect twelve 10-minute shows a day from Chimo and Haida, each a display of the whales' acrobatic skills. They are directed by the trainers' whistles and hand signals and rewarded with fish after each stunt.

Being members of the dolphin family, killer whales are among the world's most intelligent animals, said John Colby, Sealand's new curator. They have good eyesight and exceptional hearing.

Thinking All Time

"They're thinking all the time," said Jill. "They make up things at every single show."

Haida, the black male killer whale, arrived in 1969, the year Sealand opened. Chimo, the white female, was caught a year later. Both weigh about 5,000 pounds and will double this weight when fully grown, said Colby.

Jill has been a permanent employee only five weeks — coming directly from university — but has worked at Sealand during previous summers.

"Jill had re-submitted applications in the animal division about 37 times," when she was finally hired, said Colby. Working with animals is all she's ever wanted to do, Jill explained.

Working with killer whales is wet work, so Jill and Mark wear rubber outfits for the shows. Not only do they get splashed by the whales, but sometimes they get spit at — and when a killer whale spits, it's a real deluge.

"If I've been hard on (Haida) in the previous show . . . the first thing I walk onto the platform he'll spit on me to show I can't get away with it," she said.

Need Their Respect

Some people don't work well with the whales: "I think primarily because they haven't been able to earn the whales' respect," Jill said.

A little psychology helps when dealing with killer whales, she said. They crave attention, affection and love to be scratched — so withdrawal of these things is real punishment.

The whale shows are only part of Jill's duties. She also co-ordinates the harbour seal shows, which are directed by different people throughout the day. The seals dance and wave and slide down their slide, but are simpler animals than killer whales, she said.

"They're more like a dog," said Jill.

She helps with the lab work, force feeding a baby seal that Sealand acquired this spring, and taking care of sea birds that aren't yet ready to enter into the public eye.

One thing Jill doesn't do is work with the six sea lions. Several of them were raised in the lab and there they showed they just don't like women.

"They often try to bite the guys," Jill said of the sea lions. "So far I haven't worked with them but I'd like to."

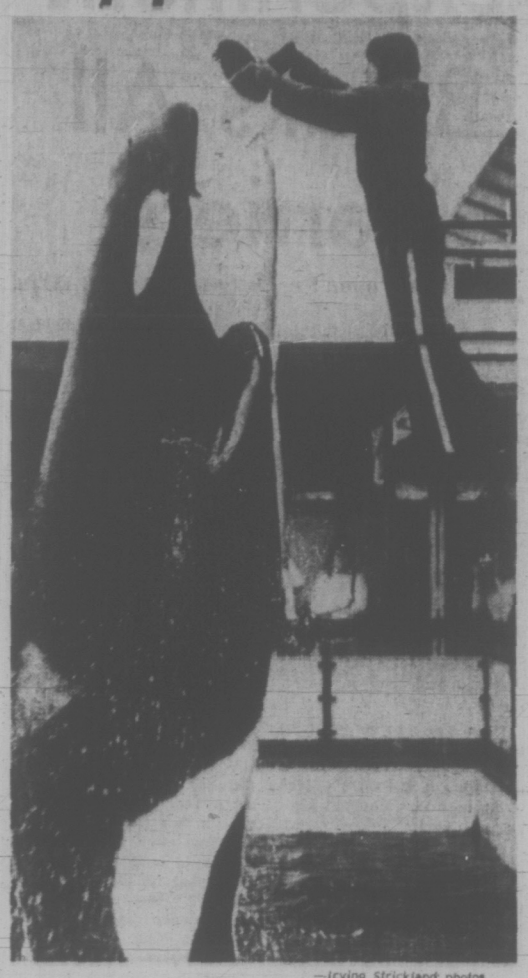

—Irving Strickland photos

Haida jumps for Jill—and fish

Sex Awareness Teen Program's Aim

By NADINE BROZAN
Special to the Times

NEW YORK (NYT) — There was something strangely incongruous—to a pair of over-30 eyes—about the 13 young girls sitting cross-legged on the floor of the Maragret Sanger Research Bureau. Dressed in blue jeans and T shirts, with not a hint of such adult artifice as lipstick on their faces, they munched cookies, giggled, whispered — and talked with unexpected maturity about their intrauterine devices, their diaphragms, their pill prescriptons.

They were among the 310 13-to 18-year-olds currently enrolled in the Sanger Bureau's teen centre, one of a burgeoning number of programs offered around the country to protect young girls from pregnancy and to make them more knowledgeable than any previous generation about the construction and functions of their bodies.

The 56-year-old Margaret Sanger Research Bureau, a loosely affiliated branch of Planned Parenthood-World Population which has long served the young, took the same step in February, 1971.

Were Lying

"Young people traditionally came here," said Dr. Mary E. Lane, clinical director of the bureau's contraception service and medical director of its teen centre. "There was never any written law that we could not serve them. We realized, though, that they were lying, and we wanted to establish a situation of openness between the client and institution so we would better know what kind of person we were dealing with."

The need, she pointed out, was corroborated by statistics. "Over 70 per cent of our new patients (some 3,000 a year) were unmarried and at least 15 per cent were under 18."

Anxiety about parental reaction ranks along with fear of pregnancy as a primary concern, and while the moral winds may be shifting, the teen-agers still do not find their parents accepting or understanding of the new freedoms.

"My mother found my younger sister's pills," said a 16-year-old at the discussion session. "I lied and said it was me who was taking them. She was very upset, she said she had failed as a parent, that sex is wrong if you're not married."

While this was a common reaction, not all parents respond in the same manner. In fact, some of the young Sanger patients are enrolled at the instigation of their mothers, and other parents view sexual morality as a matter of degree.

While public opinion and, indeed, hospitals and medical and psychiatric authorities, are far from accepting the idea that sexual activity in a girl barely out of elementary school is desirable behavior, the belief that protection is more crucial to that girl than proselytizing is spreading from hospital to hospital and clinic to clinic.

Planned Parenthood of New York City, the local arm of the pioneer in the birth control crusade, organized special programs in 1968 for teenagers who had not given birth because, as Alfred Moran, executive vice-president explained, "We recognized the volume of pregnancies in adolescents and found ourselves providing contraceptives to youngsters who had given birth.

Dilemma

"We were in effect saying, 'We'll be glad to provide protection if you buy the ticket of admission—one pregnancy. And we were beginning to receive many requests from teen-agers for birth control." Last year, 38 per cent of Planned Parenthood's 15,359 new patoents were 19 years old or less.

Clearly, the parents are caught in a painful dilemma. If they approve contraception for the teen-ager, they believe they are giving condonation; if they forbid it, they subject their children to the risks of pregnancy.

CABIN COUPLE FACE BATTLE

OTTAWA (CP) — Karl Mayer is facing a lengthy, and possibly heartbreaking, legal battle to remain in Canada with his girlfriend who helped build their log cabin in a patch of forest near St. Alphonse, Que.

All, apparently, because of an administrative mistake made by an official of the Canadian embassy in Copenhagen.

Mr. Mayer, 27, and his 23-year-old fiance, Elizabeth Magnusson say they were told by the embassy they would have no trouble entering Canada as visitors from Sweden and then applying to remain as immigrants, in spite of the fact that Mr. Mayer had been ordered deported in 1968 after jumping ship in Montreal.

The embassy should have told him he needed special consent from the minister of immigration to enter Canada after being deported. Ministerial consent would not have guaranteed his acceptance as an immigrant but it would have prevented the automatic deportation order issued on his second arrival last November.

Free on a $500 bond, Mr. Mayer is appealing the second deportation order to the backlogged immigration appeal board which could take up to eight years to hear his case.

VICTORIA TRAVEL CLUB
HURRICANE RIDGE
THURSDAY, JULY 20
Chartered bus leaves V.I.C.L. Depot at 10:30 to board the "Coho" for Port Angeles, and after lunch (EXTRA) we drive up to Hurricane Ridge, returning by the 5:30 p.m. Ferry. $11.00
Annual Membership Fee $1.00
For reservations please ring 592-9514
HELEN S. EDWARDS
2451 Beresford Street

PROTEIN PERMS
Especially for Fine Difficult Hair
The tremendous success of our Protein Permanents is due to satisfied clients. Top grade lotions only are used at budget prices all year 'round. Protein permanents and healthy hair go together. No juniors to work on your hair here.
Phone 383-6015
Working Proprietor, Len Andews of London, England
ANNAS TAYLOR BEAUTY SALON
1004 BROAD STREET (By Eaton's Carpark)

Food Recall Law Toughened

By JEFF CARRUTHERS
Special to The Times

OTTAWA — The federal health department has drawn up a national emergency recall plan and new, tougher regulations for the food industry, to ensure faster and more complete food recalls than took place in 1971.

The regulations will apply to imported as well as domestic processed foods and should be in effect later this year.

They are intended to "enable government to more quickly identify particular lots of processed foods" suspected of being contaminated with natural or man-made poisons, according to Dr. A. B. Morrison, assistant deputy minister of health.

It is likely they will require that special identity codes be stamped on cans of processed foods, to allow quicker identification of suspected foods during a recall.

And it is likely the regulations will require food distributors to keep detailed records on product lot numbers and distribution, to make the job of tracking down foods easier for federal inspectors.

The national emergency recall plan, which hasn't been tested "under fire" yet, formalizes the actions which would be undertaken by federal officials in the event of any future recalls.

Phone List

It includes the names and telephone numbers of officials all across the country who would be involved, divides the country into districts and provides for co-ordination of the effort which at times could involve several federal, provincial and municipal agencies.

The need for better co-ordination of effort during a recall and tougher regulations, to speed up the recall, was made painfully clear last year, described by Dr. Morrison as the worst year for food recalls in Canada in 10 years.

In July of 1971, there was a continent-wide recall of certain Bon Vivant soup and sauce products, the result of finding food poisoning bacteria and toxin in some products produced by Bon Vivant.

The Bon Vivant recall, complicated by the fact that the products were under a large number of different labels, took several weeks.

A few months later, several million cans of Prem had to be recalled in Canada.

Officials are still considering the possibility of legally requiring food manufacturers and distributors to have removed within a specified number of hours all suspected food products from all retail outlets. Such a requirement would require new legislation.

Poor Breeding Blamed For Eye Ailment Rise

GUELPH, Ont. (CP) — A Guelph veterinarian says poor breeding is leading to increased frequency of eye ailments in small domestic animals.

Dr. R. J. Lennox, acting chief of staff in a small-animal clinic affiliated with the Ontario Veterinary College at the University of Guelph, said in an interview the eye problems include glaucoma, cataracts and congenital abnormalities.

"As certain breeds become popular, there is mass production to meet the demand, often by amateur breeders, which leads to congenital problems," he said.

Dr. Lennox said some United States veterinarians are making contact lenses and artificial eyes for dogs, but he does not see a widespread use of such mechanical devices.

"It's virtually impossible because of their behavior and structure."

Dr. Lennox said the clinic is proving that animals and humans have similar emotions, although they communicate feelings differently.

Humans may yell if a doctor's actions grieve them but animals bite, he said.

"A veterinarian must learn to quickly evaluate the animal's personality if he wants to stay in business and stop being bitten."

NO MONEY
'TIL MID-AUGUST
HONDA
"World of Pleasure"
PEARSON

ASCORBIC ACID 4.95
One lb.
Prompt Delivery
OPEN 'TIL 10 P.M.
McGill & Orme LIMITED
PRESCRIPTION CHEMISTS
649 FORT ST.
384-1195

DIVORCE
Can I Afford It?
We offer:
- a reasonable price
- easy terms
- last confidential service
UNIVERSAL DIVORCE FINANCING LTD.
For your FREE COPY of Canada's Divorce Act
No. 323-848 Fort St. Victoria
Phone 383-8776

"Water Babies"
Learn to Swim from Age 6 Months, through Specialized Instruction!
ALSO—Pre-School and School Age Maximum of 4 Children per Class. Instructors Specially Qualified.
CRAM COURSES AVAILABLE
CLASSES OPEN MONDAY TO SATURDAY
Phone 477-6521
PACIFIC SWIM SCHOOL
1669 PEAR STREET

PALM DAIRIES LIMITED
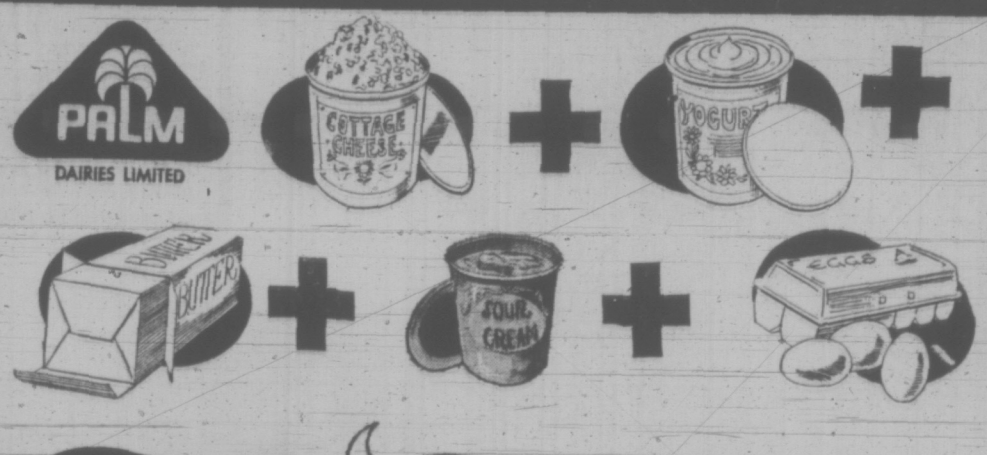

ADD UP TO A GREAT BIG TREAT!
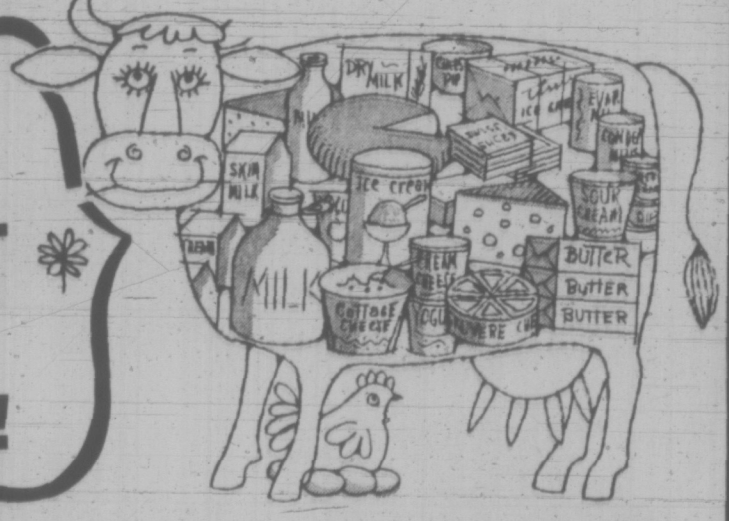

PALM DAIRIES Products are loaded with the true goodness that whets the appetite . . . adds zest to your menu. And, THEY'RE FRESH . . . processed locally in our Victoria plant, from milk purchased from Vancouver Island farmers. For truly GOOD eating, choose PALM Milk, Cottage Cheese, Ice Cream, Fruit Drinks, Yogurt, Butter, Whipping Cream. They are appetizing, healthful and economical farm-fresh products.
PALM DAIRIES LIMITED
PALM DAIRIES Ltd.
VICTORIA — DUNCAN — NANAIMO

Experiment Breaks All 'Barriers'

By BRUCE OBEE
Times Staff

Forty four youngsters arrived in Victoria this week to spend a month at the Children's International Summer Village at St. Margaret's school — sharing ideas, customs and cultures with one another.

Participants are all 11 years of age "because they have not adopted the prejudices of elders," explained camp director Joanne Borserio.

The summer village program began in 1956 when a psychologist decided to tighten international relationships that had broken down during the war.

There are now 50 countries involved in the program and three major chapters in Canada: "This is the third village to be held in Victoria," Miss Borserio said.

Methods of choosing children vary from country to country. Some are sent through donations, others by the board of education and, still others, by airlines.

Each country is represented by two girls, two boys and one adult. Countries participating in Victoria this year are Belgium, Costa Rica, Denmark, France, Germany, Japan, Sweden, The Netherlands, the Philippines, United States and Canada.

Asked if there's any problem with languages, Miss Borserio replied: "No, that makes it all the more fun. Some of the children speak English and all of the leaders do. Daily programs are posted on the bulletin board and leaders translate them into appropriate languages."

There are 11 pages on the bulletin board — all saying the same thing.

The children are divided into four groups of 11. Groups are changed around each day so at the end of four weeks all children know each other.

"We hope to create long-term friendships," said Miss Borserio.

"We discourage any type of competition," she said. "The children are permitted to buy film and soap, etc., but we have set an $8 limit on candy for the entire month

"Some of the kids could afford to buy chocolate bars for the whole village, but the relationships are so good already that you couldn't pick out a child from a wealthy family — they've only been her a day."

Youngsters of the same nationality do not share the same room. The most children in one room is six. The morning after the children's first night here, Miss Borserio found some of the beds pulled together. The children had been awake half the night swapping items and talking in sign language.

The first project was to make posters illustrating the various nationalities housed in each room. These were placed on the doors and the best poster won a box of candies.

One group prepared a wall dictionary. Frequently used words such as 'spoon, fork, thank-you, yes and no' were drawn on an enormous poster and hung on the wall with the English words at the top and the various translations below.

The overall program includes regular swimming at the Crystal and Juan de Fuca Pools, the Jerry Gosley Show, a lacrosse game, tour of the city and Cowichan Forest museum and a country day trip.

"Most activities are held within the village. We're trying to stay away from sightseeing because we're not out to promote beautiful British Columbia," said Miss Borserio.

The most important part of the program is two days in a Canadian home. Each child will spend a weekend living as a Canadian, learning some of our language and customs.

Accommodation is provided by parents of children who are, or have been involved in the village program. Some are the homes of interested citizens.

Each evening two or three nationalities will teach songs, customs, dances and music and display costumes of their countries. Flags of those countries will be flown the entire day.

Every morning after breakfast the village flag is raised while the children sing the village song. The emblem on the flag is a sphere representing the world with children from 50 countries standing on the edge of the world with hands joined.

Government officials will attend the official oepning of the village Sunday when all represented countries will raise their flags. The children will be in their national costume

An open house July 22 will provide an opportunity for visitors to see the national customes and dances of each country.

The Children's International Summer Villages is an experiment in world-wide communication that works.

—Irving Strickland photo

Village participants join hands in friendship

Estate Handling Calls for Advice

MONTREAL (CP) — A man works a life time generating $75,000 or $100,000 and often leaves the management of his estate in the hands of an amateur.

And women often are not well informed about family finances. Many don't even know their husband's salary or value of his insurance or other assets.

They manage the household on a weekly allowance for groceries and other household expenses, and run into difficulties when they are confronted with looking after their husband's estate.

"Widows unfamiliar with managing money must have some professional advice," says Edward C. Stark, manager of the personal trust departments from Montreal Trust Co.

Canadians are among the most highly insured people in the world, added Mr. Stark. "For men with few assets, insurance creates large estates, often well over $100,000."

Much of the estate management is handled by professionals, such as trust companies.

Statistics show that total assets under administration by the trust company industry in Canada in 1971 amounted to more than $32 billion.

But, said Robert C. McCallum, assistant manager of the personal trust department, many millions of dollars in estates are not managed properly, resulting in unnecessary losses.

The wife often doesn't know where her husband does his banking, or where wills and other important documents are kept, Mr. McCallum added. A problem sometimes arises when keys to safety-deposit boxes cannot be found.

And this applies to husbands, too, he said. Sometimes husbands don't know the name of their wife's bank. He referred to a case where all the banks in Montreal had to be checked to recover the money left by a woman who had died.

Mr. Stark said that a professional adviser, such as a trust company, can serve as a co-executor, or assist the widow in the role of executor.

A professional adviser will attend to the widow's immediate expenses, complete tax returns and other such needs and manage investments.

A woman whose family finances are looked after by her husband doesn't realize the problems that may crop up once she becomes a widow, added Mr. Stark.

All of a sudden she finds she must make ends meet on a much smaller income, the mortgage has to be paid and other bills settled.

She usually can use help in determining just how much money she'll need to live on, and how much she should invest to provide for an income for the future.

MAN and RESOURCES
See Page 3

Refuses Blood, Dies

MILWAUKEE, Wis. (AP) — A 41-year-old member of Jehovah's Witnesses, whose refusal of a blood transfusion was backed by a judge, died Wednesday. Delores Phelps of Milwaukee was admitted to Deaconess Hospital last Friday, suffering from gastro-intestinal bleeding.

In the matter of expense

The thought that bereavement should impose a financial burden upon anyone is not a pleasant one. At Hayward's Funeral Chapel we are prepared to serve anyone from any walk of life. It is not necessary to join a so-called "Society" in order to achieve minimal expense.

At Hayward's we respect each family's financial circumstances, and we provide the type of service you prefer. We will discuss costs fully and frankly at any time with no obligation.

We stand ready to serve the family's wishes, quietly, sympathetically, with efficiency and dignity.

Hayward's
FUNERAL CHAPEL

Reginald Hayward
Manager

Carrying on a tradition that has been part of the community since 1867.

743 Broughton St. 386-3505

YOUR HOROSCOPE

Forecast for Sunday, July 16, 1972
By SYDNEY OMARR

ARIES (March 21-April 19): Conditions are better than they appear on surface. Bide your time. Be analytical. One who has been making promises now makes confession. Alter plans. One in authority is on your side. Ultimate gain is indicated.

TAURUS (April 20-May 20): Fulfill obligations. Deal with Capricorn. Review basic issues. Good news received from one who is at a distance. Catch up on correspondence. Money deal is in offing. Show willingness to handle added responsibility.

GEMINI (May 21-June 20): Don't hang on to losing proposition. Be creative enough to develop new plan, format. Aries individual could play key role. Youngster who makes demands merely is crying for attention. Respond accordingly.

CANCER (June 21-July 22): Conditions at home are subject to abrupt change. Take independent stance. But realize some family members are intent on being contrary. State your case, but leave room for others to save face.

LEO (July 23-Aug. 22): Trust hunch regarding proposed journey. Relative who means well may also be misinformed. Check directions, times and reservations. Don't expect too much from promises. Key now is self-reliance.

VIRGO (Aug. 23-Sept. 22): Stress versatility. Realize former ways of earning could now be subject to revision. People on the go want you to join. Socialize. Listen. Let out reins on intellectual curiosity. But don't rush to judgment.

LIBRA (Sept. 23-Oct. 22): Hold off on long-range investments. What appears to be a gold mine of the future may be much less. Specifically, property-land deals need more examination. Check details; study fine print.

SCORPIO (Oct. 23-Nov. 21): Good neighbor, relative who is wise — these are featured. Be willing to listen. What you fear is of a temporary nature. Don't make more of a situation than it deserves. Gemini and Virgo are in picture.

SAGITTARIUS (Nov. 22-Dec. 21): You may take step backward, but you also advance. There are disputes, but also some marvellous reconciliations. Emotions fly up and down — but you do find happiness.

CAPRICORN (Dec. 22-Jan. 19): Don't rely too heavily on first impressions. Give yourself time to think, analyse and evaluate. Accent is on expansion, professional advancement, attaining of personal goals.

AQUARIUS (Jan. 20-Feb. 18): Friend who has been "hiding" comes into open. Long journey, written material — these are spotlighted. Take conservative course. Apply past lessons. Heed voice of experience.

PISCES (Feb. 19-March 20): Finish, rather than initiate projects. Get rid of burden not rightly your own. Get financial matters straight. One who makes many promises should be "called." Means ask for put-up-or-shut-up deal.

IF TODAY IS YOUR BIRTHDAY, November will be one of your most significant months of 1972. You are bogged down now with details, concerned with domestic area and are spending money on home improvements. You will be dealing extensively with Taurus, Libra individuals.

Forecast for Monday, July 17, 1972

ARIES (March 21-April 19): Lie low. Play waiting game. Surprise element is featured. Publicity accompanies efforts, activities. Marriage, public relations, partnerships, legal affairs—all these are spotlighted.

TAURUS (April 20-May 20): Be versatile. Display sense of humor. Work procedures undergo changes. What was routine is transformed. Excitement featured in employment area. Avoid extremes where health is concerned. Check diet.

GEMINI (May 21-June 20): Affairs of heart take some unusual twists, turns. Creative endeavors succeed. Startling surprise is on agenda. Be receptive. Welcome opportunity for greater freedom of action.

CANCER (June 21-July 22): Some persons want to break rules —at your expense. Be flexible, but don't pay for mistakes of others. Protect home, property and security. Messages should become increasingly clear.

LEO (July 23-Aug. 22): Course changes. You start in one direction but finish by going in another; perhaps a circle. You meet exciting people. Ideas are bright. You can laugh—including hilarity caused by your own foibles.

VIRGO (Aug. 23-Sept. 22): What you took for granted can be turned into profit. Look deep for motives. Perceive meanings that may be obscured. Financial position is subject to sudden change. This works to your ultimate advantage.

LIBRA (Sept. 23-Oct. 22): Your efforts are spotlighted. Young persons, romance are in picture. Personal magnetism soars. Publicity is featured. Cycle is high. Take new steps in new directions. You will win.

SCORPIO (Oct. 23-Nov. 21): Finish projects. Enlarge circle of acquaintances. Be independent without being arrogant. You get offer based on wider recognition. What was blocked or restricted now can be released. You receive privileged information.

SAGITTARIUS (Nov. 22-Dec. 21): Friends now act in unusual, perhaps eccentric manner. Important that you adhere to individual style. Your own ideas can be developed. Stand fast for principles. Compromise now would be foolish.

CAPRICORN (Dec. 22-Jan. 19): You get more money for handling additional responsibility. Dealings indicated with one born under Cancer. Your position is elevated. You gain prestige. Shake off tendency to try going in more than one direction simultaneously.

AQUARIUS (Jan. 20-Feb. 18): Good lunar aspect now coincides with journeys, with your ideas being distributed, explained and examined. Influence expands. More persons express interest in your goals, aspirations. Meaningful social contact is on agenda.

PISCES (Feb. 19-March 20): Secrets, clandestine arrangements are featured. Steer clear of "office politics." One who has innocent look may have rather malicious motives. Know it and protect yourself in clinches. Check accounts.

IF TODAY IS YOUR BIRTHDAY you are the kind of individual who gets things done, who fulfills obligations and keeps promises. July should be your most significant month this year. Trust innate business acumen.

(To find out who's lucky for you in money and love, order Sydney Omarr's booklet, "Secrets Hints for Men and Women." Send birthdate and 75 cents (no cheques) to Omarr Astrology Secrets, c/o The Times).

Free for the Asking

By HARRIET HART

When you are wondering how to improve your home, you probably think first of enhancing the indoors. But there is much you can do to make outdoor living more conveniert. Did you know that Home Improvement Loans are available for exactly this purpose? The 16-page bilingual "Outdoor Living" ("La Vie a l'exterior") shows you how to make the most of the area surrounding your home, from building a patio to planting trees.

You can also apply for a CMHC loan to finance certain repairs and alterations of your home. Details of what type of improvements are eligible for a loan and how to apply for and repay the necessary funds, are explained in the 12-page bilingual "Home Improvement Loans" ("Prets pour l'ameliorations de maisons").

For any of these free booklets write to: Information Division, Central Mortgage and Housing Corporation, Ottawa, Ont. K1A 0P7.

Gifts for British Friends!

The 36-page, full colour GIFTS INTERNATIONAL Catalogue shows a wide choice of Gifts, Wines, Spirits, Chocolates, Biscuits, Hampers or Floral Bouquets, which may be sent through Bernards on any day of the year to friends in Britain as if you were living next door.
Gifts sent this way save Packing, Postage, Breakages, Customs Duties, Delivery delays and – IT'S AS NEAR AS THE NEAREST MAIL BOX.

Only a nominal delivery charge per address is incurred.
Catalogue and Hamper List with details of service will be supplied free on request to:–

C. H. Bernard & Sons Limited,
Dept. V.T.G. Anglia House, Harwich, Essex, CO12 3NT, England.

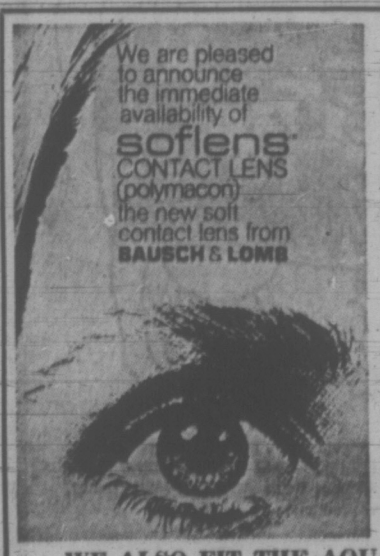

Available NOW . . . at LDO in Victoria

By Appointment Only

Call 386-7578

WE ALSO FIT THE AQUALENS

LONDON DRUGS LTD

OPTICAL DEPARTMENT
1320 DOUGLAS STREET

The Brush Perm because we care about the health of your hair

There's nothing more important to us than the health of your hair. Glossy, well-styled hair is a walking recommendation for our salon. That's why our stylists concentrate on total hair care. First we cut your hair. Then the Brush Perm. The special added ingredient is the style cut we give you after the perm. Then you brush it into shape.

In this age of advanced technology, a permanent is generally safe on most types of hair . . . the lotions and conditioners developed recently make even tinted and bleached hair perm-protected. Straight or thin hair will look thicker and curlier. Come in and consult with our hair specialists. They'll recommend the lotions that are right for you. With the Brush Perm, it's Cut, Set, Brush and Go!

Beauty Salon, Fifth Floor

EATON'S
Store Information 382-7141 Downtown

Put yourself in a new "Rare Mood" Wig Fashion

Keep your summer cool . . . in "Rare Mood" the wig that's capless, features a cool mesh base instead. . . . You know they don't require comb-outs or restyling . . . just put them on, brush as you would your own hair. Four casual styles to choose from . . . long blunt cut, medium blunt cut, curly cap or long shag.

priced from 25.00 to 60.00

Wig Salon, Floor of Fashion

EATON'S
Store Information 382-7141 Downtown

The Look-Alike Look Is Easy ... If You're a Twin Sister

people

MIAMI BEACH — At the Democratic national convention a lady tourist spotted Mrs. **Ila Pennington, Eleanor McGovern's** look-alike twin sister. "Aren't you Mrs. McGovern?" the tourist asked. "No, I'm not, but I'm ..." Mrs. Pennington began to explain. "Well," huffed the tourist, "I guess the Mrs. McGovern look has started already."

LOS ANGELES — **Raquel Welch** has had her tonsils and adenoids removed. MGM Studios announced that the bosomy actress would have to change the schedule of a promotional tour for her latest movie, "Kansas City Bomber," in order to recuperate from surgery.

BROWNSVILLE, Ky. — Rev. **Mike Crain,** who says he can shatter a 300-pound block of ice with his hand, recommendes karate as a help in warding off sin.

"Karate is something you really have to work at if you want to do it well," said the Baptist minister. "Likewise, you have to make a real effort if you want to be a good Christian."

HOLLYWOOD — **Natalie Wood** and **Robert Wagner** plan to remarry on a yacht off the California coast Sunday afternoon, a spokesman for the actor said Friday.

The actress, 33, and Wagner, 42, ended their first marriage with divorce in 1962. He married actress **Marion Marshall,** and Miss Wood became the wife of producer **Richard Regson.** Both marriages ended in divorce last year.

LOS ANGELES — **Helen Hayes,** leading U.S. actress who has announced her retirement from the theatre, Friday called theatre critics a destructive force.

"I think they have destroyed some of our best talent because it is heartbreaking to read what they say, especially about plays," she said in a television interview. She described theatre critics as "too frenetic ... they go too far" and said many of them were "frustrated playwrights."

WASHINGTON — The state department rebuked actress **Jane Fonda** Friday over reports that she made anti-war radio broadcasts in Hanoi, including an appeal to United States servicemen to stop bombing raids.

"It is always distressing to find American citizens who benefit from the protection and assistance of this government lending their voice in any way to governments such as the Democratic Republic of Vietnam — distrssing indeed," a state department spokesman said.

MONTREAL — Indian rights activist **Kahn-Tineta Horn** gave birth to a second child Friday, and once again it was a girl.

"But she's full-blooded Indian," quickly noted Miss Horn, who has vowed to raise a brood of full-blooded Indians — hopefully but not necessarily male — despite her unmarried status.

"I'm not disappointed that it's a girl," said Miss Horn, who already has a 16-month-old daughter.

"I'm going to have four more babies, you know, and one of them is bound to be a boy.

SAN FRANCISCO — **Victor Sen Yung,** the amiable "Hop Sing" of television's "Bonanza" western series, is asking $500,000 for being shot in the back during a hijacking.

Yung, 56, is asking $250,000 general and $250,000 exemplary damages from Pacific Southwest Airlines. He was aboard a hijacked PSA plane July 5 during a gunbattle between FBI agents and two hijackers. Yung said he escaped death by tumbling out of his seat when the shooting started, but caught a bullet in the back.

FAIRFIELD, Calif. — After more than 20 years in jail, **Erwin "Machine Gun" Walker** is free on bail while he appeals a conviction in the slaying of a California highway patrolan.

An appellate court will decide whether he should be tried again in the killing which allegedly occurred while Walker carried out plans to blow safes to obtain enough money to build a giant ray gun to end the Second World War.

Walker was originally sentenced to death but was reprieved the day of the scheduled execution, April 15, 1949, on grounds of insanity.

CHAMPERY, France — Truck driver **Michel Piteau** was hauling more than sewing machines when he crossed the Italian-French border Thursday night.

In fact, the load included a lot more than he had bargained for. Police said Piteau was paid $600 to illegally haul 12 workers from the West African country of Mali into France from Italy.

But instead of 12 Malians, he hound himself with 58, police said. After his truck's rear axle broke from the excess weight on a highway in southeastern France, Piteau reported the incident to authorities.

Then There Were Six . . .

Sixty-two years ago the total enrolment in Second Year Arts at Victoria College numbered six, as shown in the photograph above. Last year the student population at the University of Victoria totalled about 5,000.

As the University observes the 70th birthday of its origins with a re-union and dinner in the Commons Block at Gordon Head Monday evening, July 24, pictures such as this will set memories in flow. Undergraduates then wore gowns, studied in an annex to the old high school building which formerly stood on the site of the present Central Junior High School, and owed an allegiance to Montreal's McGill, with which the college was affiliated.

The link between that period and today will be renewed at the function by the presence of McGill's present principal and vice-chancellor Dr. Robert Bell, who comes to the event as a special guest.

Shown in the picture are the late Kenneth C. Drury, a former editor of the Victoria Times, extreme left, and Marsh Gordon, senior member of the law firm of Crease and Company, at the extreme right. The young ladies are, left to right, seated: Edna Lehman (the late Mrs. M. E. Godson), Alice Corry (Mrs. H. L. Smith), standing, Mamie Logan (Mrs. E. John, Sidney) and Miss Katie Coates, Vancouver.

COMMUNE'S LEADERS 'NOT RUSTLERS'

QUALICUM BEACH (CP) — Two leaders of a religious commune were acquitted Thursday on cattle rustling charges laid after 40 head of cattle were slaughtered on Lasqueti Island in the Strait of Georgia.

Judge T. G. Bowen-Colthurst found Ted Sideras, 50, and George Orton, 37, not guilty on four counts involving theft of cattle and the unlawful killing of cattle. The verdict followed a 13-day trial.

Judge Bowen-Colthurst said the Crown's case against Sideras amounted to "no evidence," whereas Orton was entitled to the benefit of the doubt.

The judge recalled that the Crown alleged that the two men were the leaders of a group that established a religious commune on Lasqueti Island in 1967 that flourished until last year, when the cattle were slaughtered.

Crown witness Karl Darwin, a former commune member, testified that Sideras and Orton invoked "the will of God" before he and Orton went out to shoot cattle ranging the island.

Darwin said he and Orton embarked on clandestine cattle rustling forays in which about 40 head of cattle were shot to provide food for the commune, which at one time numbered 85 persons.

However, Judge Bowen-Colthurst ruled that although Sideras may have been the principal member of the commune, there was no evidence that he had participated in stealing or killing the cattle.

In the case of Orton, the judge said he had only the uncorroborated evidence of Darwin, an accomplice in the alleged act.

Thieves Pluck Top Crop

GRIMSBY, Ont. (CP) — Now come the cherry rustlers.

A gang of cherry-picking thieves stole 3½ tons of the fruit, worth a total of about $1,300, from the orchard of Hamilton Tiger-Cat head coach Jerry Williams recently and not a cherry has been sighted since.

"A minimum of 15 to 20 expert pickers hit the place, probably in two shifts," said John Janzen, a local fruit grower. "They hardly disturbed a leaf or broke a branch. They knew what they wanted and how to get it."

Footprints and tiremarks alongside the orchard indicated a big gang, police said, but other clues were lacking. The 350-tree orchard is 200 yards from Williams' farmhouse.

Agricultural representatives at nearby Mountainview research station say it may be the largest fruit theft ever in Canada.

Astronauts Quit

HOUSTON (AP) — Dr. Phillip K. Chapman and Dr. Anthony W. England, two scientist-astronauts who never got a chance to fly into space, say they are leaving the space program to assume research jobs elsewhere.

The announcement Friday had been expected for weks and is the latest move in a continuing reduction of the U.S. astronaut corps.

"It appears that we have to make a choice between losing our competency as pilots or losing our competency as scientists," Chapman said in explaining his resignation. "There's just not enough time to maintain scientific competency if we remain in the astronaut program."

England, who at 30 was the youngest astronaut, said in a recent interview that he planned to leave because the decline in manned space activity meant that he would have no chance to fly in the immediate future.

"There are simply more people than things to do," he said. "Nobody can afford to have people sitting around as ornaments."

Chapman, now 37, a native of Melbourne, Australia, will go to work for Avco Everett Research Laboratories in Everett, Mass., and also work as a senior research associate at Massachusetts Institute of Technology in Cambridge, Mass.

England will study radar as a tool to explore the earth and other planets from airplanes and spacecraft. He will be in the regional geophysical office of the U.S. Geological Survey in Denver.

The resignations reduce the number on the active astronaut flight list to 40. Two other astronauts, James B. Irwin and Edgar D. Mitchell, resigned recently and a third, Alfred Worden, is expected to resign soon, says John Donnelly, chief of public information for the space agency.

'Fill It Up' For $1,600

MILWAUKEE (AP) — When Hugh Malo saw a service station selling gasoline for 22.9 cents a gallon, he drove in and said: "Fill it up."

It took eight hours to pump 7,000 gallons of regular into Malo's tank truck.

Malo, president of an independent oil company, paid 22.9 cents a gallon to the competing major-brand station — less than the 23.75 cents a gallon he was paying wholesale from another major supplier.

After the sale Tuesday, the station raised its price to 23.9 cents. Malo's two stations were selling regular for 24.9.

"It may seem funny to you," he said after paying the $1,600 bill, "but it's dollars to me."

Bull Allowed On Tax Forms

TLAXCALA, Mexoco (UPI) — The local government here has put a new twist on an age-old problem — how much bull to allow on tax forms.

City hall Thursday said it will accept bulls — Mexican fighting bulls — as tax payment.

Tlaxcala, approxmiately 80 miles east of Mexico City, is surrounded by ranches that raise fighting bulls.

HEARING AIDS MANUFACTURED IN VICTORIA

Victoria: For the past four years a Victoria company, Audiotronics, has been manufacturing hearing aids. Their most recently developed hearing aid covers a much wider range of sound than previously attainable, permitting the wearer to hear with comfort on the street, or in noisy surroundings. The fact that Audiotronics retail directly to the public, a substantial saving is realized by the hard of hearing.

Audiotronics is located at 660 Fort Street at Broad.
385-0911

WEDDING PLANS RENT A TUXEDO

WE DO

Tuxedo or Dinner Jacket and Cummerbund, $10; Shirt, Tie, Studs and Links, $3.

PRICE & SMITH LTD.
652 Yates St. 384-4731

$147,000 EVERY COLOR — MODEL HONDA "World of Pleasure" PEARSON

PIPERS MOURN THE KING

FRASIER
. . . the king

LAGUNA HILLS, Calif. (UPI) — To the mournful swirl of bagpipes, Frasier the lion today goes to his eternal resting place, taking with him the secret of leading a hyperactive sex life in advanced old age.

What the scientists left of Frasier's decrepit body will be placed in a simple wooden casket and lowered into the ground under a marker atop a grassy knoll overlooking the scene of his greatest exploits.

"There will be no eulogy," said a spokesman for Lion Country Safari. "We want a dignified ceremony."

Bagpipes from the Scottish Clan Frasier have come to play the traditional mournful lament for their mascot who died Thursday, not of old age, not of his active sex life, but of pneumonia and with "a look of contentment on his face."

Bolstered by vitamins and a special diet, Frasier within two brief years assembled a pride of 11 lionesses and sired 35 cubs in a transplanted African veldt called Lion Country Safari.

Science had hoped to learn what gave Frasier that late spark in life. But the secret may be hidden forever. "There were no abnormalities in his genital system at all," said Dr. Robert Orlando of the University of California. "Internally, he was a very healthy lion."

Engagements and Weddings

Engagements

Roe — Ward

Mr. and Mrs. Richard Roe, 6205 Pat Bay Highway, Victoria, B.C., are pleased to announce the engagement of their older daughter, Judith Maureen, to Mr. Ronald David Ward, son of Mr. and Mrs. Ronald F. Ward, 1199 Reynolds Road, Victoria, B.C.

The wedding will take place on August 19, 1972, at 7:30 p.m., in Central Baptist Church. Rev. R. D. Holmes will officiate.

Tucker — Rose

Mr. and Mrs. E. H. Tucker, 3947 La Salle Street are pleased to announce the forthcoming marriage of their youngest daughter Carol Janice to Gordon Victor Rose, youngest son of Mr. and Mrs. W. W. Rose, 2952 Scott Street.

The wedding will take place Saturday, August 5 at 2:30 p.m. in Cordova Bay United Church.

Johnston — Bush

Mr. and Mrs. Robert J. Johnston, 1748 Christmas Avenue, are pleased to announce the forthcoming marriage of their daughter, Kathleen Ann to Gregory Russell Bush, son of M. W. O. and Mrs. Russell W. Bush of Courtenay, B.C.

The wedding will take place Saturday, August 26th, 1972, at 2 p.m. in Cadboro Bay United Church. Dr. R. McLaren officiating.

Peters — Morrison

Mr. and Mrs. Edward A. Peters, 3330 Keats Street, are pleased to announce the forthcoming marriage of their only daughter, Diane Margaret, to Mr. John Bayne Morrison, son of Mrs. John B. Morrison, Ardrossan, Ayrshire, Scotland, and the late Mr. John B. Morrison.

The wedding will take place on Saturday, August 12th, 1972, at 3:00 p.m. in St. Peter's Church, Reverend E. W. S. Gilbert officiating.

Lundgren — Klat

Mr. and Mrs. Albert Lundgren of Victoria, B.C. take pleasure in announcing the engagement of their daughter Charlene Ann to Mr. Henry Klat, son of Mrs. A. Klat and the late Mr. Edward Klat of Victoria.

The wedding will take place in Christ Church Cathedral at 7:00 p.m. August 5, 1972 with Dean Whitlow officiating.

Rigby — Palmer

Mr. and Mrs. D. R. Rigby, 556 Brookleigh Rd., Victoria, are pleased to announce the engagement of their only daughter Janet Audrey to Mr. John David Palmer, only son of Lieut. Commander and Mrs. W. W. Palmer, 4336 Parkside Crescent, Victoria.

The wedding date is to be announced at a later date.

MacSween — Crump

Mr. and Mrs. Donald James MacSween, 2401 Alpine Crescent, are pleased to announce the forthcoming marriage of their only daughter, Suzanne Donna to Mr. Thomas Bernard Crump, younger son of Captain and Mrs. E. A. Crump of Borden, Ontario.

The wedding will take place Saturday, August 12, 1972, at 6 p.m. in St. Patrick Church, Father John Zuyderwijk officiating.

Rickinson — North

Mrs. Stanley Rickinson of 288 Stewart Ave., is pleased to annoOnce the engagement of her twin daughter Raynette Kathleen, to Mr. David Lawrence North, only son of Mr. and Mrs. Lawrence W. North of 176 Sims Avenue.

The marriage will take place in All Saints Anglican Church, View Royal, on August 19th at 7:30 p.m. with Reverend C. E. Lonsdale officiating.

Clarke — Sheldrake

Mr. and Mrs. Ted Clarke, Sidney, B.C., take pleasure in announcing the forthcoming marriage of their daughter Gail Darlene to Mr. John Sheldrake, son of Mrs. A. D. Sheldrake, Hamsterly Road, Victoria, and Mr. W. E. Sheldrake, Hulford Rd., Victoria.

The wedding will take place July 29th, at St. Paul's United Church, Sidney, with Reverend H. Allen officiating.

Keziere — Fleischer

Mr. and Mrs. John R. Keziere, 319 Island Highway, Victoria, announce with pleasure the engagement of their younger daughter Joan Pauline to Mr. Del Edwin Fleischer, elder son of Mr. and Mrs. Edwin D. Fleischer, 920 Admirals Road, Victoria.

The marriage will be on Saturday, August 19th at 2 p.m. in St. Luke's Anglican Church, Cedar Hill Road. Venerable C. E. F. Wolfe will officiate.

Laberge — George

Mr. and Mrs Thomas Laberge, 2551 Selwyn Road, Victoria, take pleasure in announcing the engagement of their daughter, Barbara Lee, to Mr. Gerald Alan George, son of Mr. and Mrs. Her-Alan George, 4092 Dupree Road, Victoria.

The wedding will take place August 5th at 2:00 p.m., in St. Mary's Anglican Church, Metchosin.

Larsen — Alexander

Dr. and Mrs. Anthony Alfred Larsen, 3579 Redwood Avenue, Victoria, are pleased to announce the forthcoming marriage of their eldest daughter, Margaret Ann, to Mr. James A. Harry Alexander, younger son of Rev. and Mrs. James Millard Alexander, of Princeton, B.C.

The wedding will take place Saturday, August 26, 1972, at 2:00 p.m. in St. Aidan's Church, Victoria. The groom's father, Rev. J. M. Alexander will officiate at the ceremony together with Rev. J. R. Allen.

Morgan — Miller

Mr. and Mrs. Jack Morgan, 2938 Graham Street, are pleased to announce the engagement of their only daughter, Marilyn Jane, to Mr. David Richard Craig Miller, youngest son of Mr. and Mrs. D. M. Miller, 1052 Gosper Crescent.

The wedding will take place Saturday, August 5, 1972, at 7 p.m. in Hope Lutheran Church, Reverend L. M. Carlson officiating, assisted by the groom's brother Reverend Norman Miller.

Sorenson — Wanless

Mr. and Mrs. Gus Sorensen, Sooke, are pleased to announce the engagement of their daughter Marta Marie to Harvey Alan Wanless, son of Mr. and Mrs. Clifford Wanless, 848 Rockheights Ave., Esquimalt.

The wedding will take place, Saturday, August 5, 1972 in Esquimalt United Church, Padre W. Taylor officiating.

Bevis — Ashford

Mr. and Mrs. George Bevis, 2056 Frederick Norris Rd., are pleased to announce the forthcoming marriage of their only daughter, Lesley Ann to Mr. Malcolm Ashford, the son of Mrs. Elsie Ashford, 3329 Wordsworth Street, and the late Mr. John Ashford.

The wedding will take place August 19th at 2:00 p.m. Cadboro Bay United Church. Rev. R. A. McLaren will officiate.

Edwards — Wynne

Mr. and Mrs. R. M. Edwards of Moxon Terrace, Sidney, are pleased to announce the forthcoming marriage of their daughter, Cheryl Lynn to Mr. Clive Stanley Wynne, eldest son of Mr. and Mrs. J. W. Peyton, Victoria, B.C.

The wedding will take place at Deep Cove Chalet, Saturday, August 5th at 2 p.m.

Thurber — Bonner

Mrs. R. C. Thurber of 3116 Westdowne, Rd., is pleased to announce the engagement of her eldest daughter Gail Patricia to Robert York Bonner, only son of Mr. and Mrs. R. W. Bonner, 5679 Newton Wynd, Vancouver.

The wedding will take place on August 5th, 1972.

Burnett — Fisher

Mr. and Mrs. L. S. Burnett, 4048 Hodgson Place, Victoria, are pleased to announce the forthcoming marriage of their elder daughter, Sandra Vivienne, to Mr. Archibald T. Fisher, son of Mr. and Mrs. W. Fisher, Windsor, Newfoundland.

The wedding will take place on Saturday, August 19th, 1972 at 7 p.m. in Church of St. Andrew, C.F.B. Esquimalt, with Rev. Bruce Molloy officiating.

Thornhill — Chandler

Mr. and Mrs. Desmond Thornhill, 3157 Blackwood Street, are pleased to announce the forthcoming marriage of their daughter Arlene Joy to Mr. Harold James Chandler, son of Mr. and Mrs. Eric Chandler, 241 Glenairlie Drive.

The wedding will take place Saturday, August 12 at 7:00 p.m. in Centennial United Church. Rev. Travis officiating.

Gallie — Oliver

Mr. and Mrs. James Gallie, 1740 Duchess Street, are pleased to announce the forthcoming marriage of their eldest daughter, Barbara June, to Mr. Kenneth Ray Oliver, eldest son of Mr. and Mrs. Raymond Oliver, 4744 Elk Lake Drive.

The wedding will take place Saturday, August 5 at 7:00 p.m. in Oak Bay United Church. Reverend Sperling officiating.

McKeachie — Kolenosky

Mr. and Mrs. A. G. McKeachie of Nanaimo, are pleased to announce the engagement of their younger daughter, Mary Jean, to Mr. Ronald Andrew Kolenosky, son of Mr. and Mrs. Andrew Kolenosky of Wilkie, Sask.

The wedding will be held at Brechin United Church, Nanaimo, on July 29, 1972.

McLeod — Phipps

The engagement is announced of Ilene Rose McLeod, daughter of Mrs. Lena Rose McLeod, Meadow Lake, Sask. and the late Mr. Stanley M. McLeod, to Mr. David George Phipps, son of Mrs. Joan Phipps, 919 Stafford Street, Victoria, and the late Mr. Frank H. Phipps.

The wedding will take place Saturday, August 5th, 1972, at 5:30 p.m. in Centennial United Church. Rev. John Travis officiating.

Anderson — Kirkpatrick

Mr. and Mrs. George Sotus Anderson, 4158 North Road, are pleased to announce the engagement of their daughter, Sharon Marie, to Denis William Kirkpatrick, son of Mrs. Agnes Kirkpatrick, 748 Transit Road.

The Wedding will take place on Friday, August 18, 1972 at 7:00 p.m. in St. Joseph's Church, Victoria, B.C.

Weddings

Fulton — Wicks

St. Andrew's Presbyterian Church was the setting for a beautiful early summer wedding on Saturday, June 3, 1972, when Reverend Bruce Malloy united in marriage Elizabeth Anne (Betsy), daughter of Mr. and Mrs. William Fulton and Robert Roy, son of Mr. and Mrs. Frederick G. Wicks.

Tall standard baskets of coral gladioles and yellow chrysanthemums decorated the church. Given in marriage by her father, the petite bride was radiant in a floor length gown of white crepe, the bodice overlaid with chantilly lace and the bell-shaped sleeves of sheer chantilly lace which decorated the hem of the gown and formed the train. The two tiered sheer silk veil was lace-edged. The gown was designed and made by the bride's aunt, Miss Catherine Cameron. The bride carried a bouquet of yellow garnet roses and stephanotis.

Attendants were Mrs. Rhonda Ruffle and Miss Marilyn Fulton. They were lovely in gowns of yellow printed sheer over taffeta. They wore pale yellow mohair picture hats and carried baskets of yellow daisies and coral carnations. Mr. Wayne Ruffle was best man and Jan Fletcher and Ian McCoy were ushers. During the signing of the register Mrs. Patricia Wicks sang "Because" accompanied by Mr. Richard Proudman.

The reception was held at the Queens Room. Receiving guests the bride's mother wore a long sleeved apricot sheer over taffeta gown with beaded trim at the neckline. The mother of the groom wore a yellow ensemble featuring full cutwork sleeves. Their corsages were orchids in green and gold. The Guest Book was attended by Miss Laurie Stratford. The toast to the bride was proposed by her uncle Mr. Chas Levang of Vancouver. Dancing was enjoyed by the guests.

For going away the bride chose a red printed sheer dress with fitted bodice and full skirt. A white mohair picture hat and shawl with carnation corsage completed her outfit. Following a honeymoon in the Okanagan the young couple are making their home in Victoria.

Webb — Curran

Mr. and Mrs. H. S. Curran are pleased to announce the marriage of their daughter, Janet Suzanne to Kenneth Laurence Webb, son of Mr. and Mrs. E. L. Webb.

Father Richard Caldwell officiated at the ceremony which took place in St. Andrew's Cathedral on Saturday, June 21, 1972.

Pogson — Redecopp

Centennial United Church was the scene of a double ring ceremony on Saturday, July 8th at 7 p.m., when Marjorie Diane, only daughter of Mr. and Mrs. H. M. Redecopp, 2761 Shorefine Drive, Victoria exchanged marriage vows with John Patterson Pogson, son of Mr. and Mrs. Percy Pogson, Calgary, Alberta. Officiating minister was Rev. John Travis.

The bride, given in marriage by her father, wore a gown of chantilly lace over taffeta with a portrait neckline and long sleeves ending in lily point. The full skirt opened over a front panel of Lagoda silk, then sweeping back into a full train. A four-tiered silk illusion mantilla veil bended with chantilly lace, insisted from a floral headpiece.

Mrs. Nadra Carbell, maid of honor, Miss Frances Clarke and Mrs. Cheryl Beresowski, bridesmaids, wearing orange floor length gowns of Lagoda silk attended the bride. Mr. Harry Burns was best man. Messrs Jerry Beresowski and Don Redecopp were ushers.

The reception was held at Royal Colwood Golf Club. Mr. Jim Heiling proposed the toast to the bride. After a delicious sit down dupper, Irving Lozier's Orchestra supplied music for an evening of dancing.

The newlyweds are spending their honeymoon in Hawaii after which they will reside in Victoria.

Foster — Mackenzie

St. Matthias Church was the scene of a double ring ceremony at 2 p.m. May 13, 1972, when Joan Helen, daughter of Mr. and Mrs. Edgar W. Mackenzie, 851 Richmond Avenue, became the bride of Mr. James Malcolm Foster, son of Mr. and Mrs. Walter Foster, Middlesbrough, England. Rev. W. E. Greenhalgh officiated.

Given in marriage by her father, the bride was beautifully gowned in white peau de sol empire line entrain, with wide trim of Venice lace at the bell sleeves and hemlin. Twin panis extending from the cowl neckline, carried this motif at the back. A simply designed cap veil, chapel length, completed her ensemble. For her bouquet, she chose white daisies and yellow rose buds. Matron of honour Mrs. Brian (Joan) Dance and bridesmaid Miss Leslie Myers wore identical floor length gowns of floral chiffon over blue and carried bouquets of white daisies. The best man was Mr. Trevor Cook and Mr. Ian Atherton ushered the guests.

At the reception at the Governor's Suite, Executive House, the bride's uncle Mr. N. A. Atherton proposed the toast. After a honeymoon in Great Britain, Mr. and Mrs. Foster are now residing at Squamish, B.C.

Lawrence — Clark

On Friday, June 23rd, at 8 p.m. in the Chapel of Metropolitan United Church, Dr. A. E. King officiated at a double ring ceremony uniting in marriage Colleen Margaret, elder daughter of Mr. and Mrs. Jack Clark, to Harold Frank Lawrence, son of Mr. and Mrs. John Lawrence.

The bride, given in marriage by her father, was radiant in her floor length gown of white brocaded satin, enhanced with something old, a full-length veil originally worn by her great-aunt, Mrs. Arthur Dowell. The viel was held in place with a bandeau of pink rosebuds and feathered carnations, matching the flowers in the bouquet she carried. The bride's sister, Trudy Clark, was bridesmaid and wore mauve dotted swiss, styled similar to the bride's gown and her headpiece and bouquet were of yellow daisies, pink carnations and baby's breath. Best man was Mr. Bruce Neal. Mr. Bob Carter, brother-in-law of the groom, acted as usher.

A family reception was held at the bride's home where the toast was proposed by Mr. John Lawson, uncle of the bride. Mr. and Mrs. Lawrence left on a honeymoon up-Island and are now residing in Victoria.

Out-of-town guests were Mr. and Mrs. J. B. Lawrence and Mrs. T. Frost of Cowichan, Mr. and Mrs. W. Milligan, Mr. and Mrs. H. Clark, Mr. M. Clark and Miss L. Riddell of Nanaimo, and Mr. J. Clark of Vancouver.

Reece — Nute

A lovely double-ring ceremony took place Saturday, June 3rd, 1972, at 8:00 p.m., when Leslie Janet Nute, only daughter of Mr. and Mrs. D. E. Nute, became the bride of Mr. James C. Reece, son of Mr. and Mrs. L. Reece.

Given in marriage by her father, the bride looked radiant in a floor-length gown of white lace over peau-de-sol, accented by a full circular train and heart-shaped neckline. A short bouffant veil fell to her shoulders, accenting her sheer lace sleeves.

The bride was attended by her maid of honor, Miss Judy Dunbar, who travelled from Nova Scotia, and bridesmaids, Mrs. Joanne McGougan, sister of the groom, and Mrs. Ann Nute. Each of her attendants wore identical floor-length gowns of coloured lace over taffeta, respectively in turquoise, pink and yellow. Best man was Mr. Dave Nute; ushers were Mr. Jim Nute and Mr. Jim McGougan. Toast to the bride was proposed by Mr. Jack Strachan. After giving her lovely spring bouquet to her grandmother, Mrs. Vera Filewod, the bride and groom left for their honeymoon in the Okanagan. The happy couple are now residing in Victoria, B.C.

Squires — Glover

The wedding of Wendy Violet Glover, eldest daughter of Mr. and Mrs. P. Colin Glover and David Martin Squires, eldest son of Mr. and Mrs. Ray Squires, was solemnized with the exchange of vows and rings on July 8th, 1972, at 2 p.m. in First United Church, Victoria, with Rev. Robert A. Faris officiating.

Wendy was given in marriage by her father and wore a full-length sheer organza over taffeta, daintily dotted with lace daisies with pearl centres; a full-length matching train from the waist was accentuated by a shoulder-length two-tiered veil. Her bouquet consisted of white daisies and pink rosebuds.

The bride's attendants were her sister, Coleen, as maid of honour and two bridesmaids, Mrs. Ravanne Klassen, the groom's sister, and Janis Crossen. They wore long peasant gowns of dotted swiss, made by themselves, in pale blue and mauve for the maid of honor and pale pink and mauve for the bridesmaids. Each carried a basket of white and pink daisies. Mr. Robert Tate was best man and Messrs. Steve Rodgman and Philip Squires were ushers.

A reception was held at Oak Bay Beach Hotel. The groom's brother Philip was master of ceremony and Mr. Arthur D. Jones of Duncan gave the toast to the bride. Following a three week motor trip in the U.S.A., Mr. and Mrs. Squires will reside in Coquitlam. Out-of-town guests were from Waterloo, Rosteau, Ontario, Saskatoon, Moose Jaw, Saskatchewan, Yukon, Haney, Burnaby, Vancouver and Duncan.

Rates for publication of Wedding or Engagement Notices, with or without pictures, available on request from the Advertising Department (Special forms to assist you in writing copy also available. Copy for weekend editions should be in the Victoria Press office no later than 5 p.m. the Wednesday prior to publication date.

BUSINESS OFFICE OPEN 8 a.m. to 5:30 p.m. Monday to Friday.
(Closed Saturday and Sunday)

386-2121

CLASSIFIED ADVERTISING

Vancouver Island's Largest Shopping Centre in Print

386-2121

BOX REPLIES
All replies to private box numbers available from 8:00 a.m. to 6:00 p.m. Monday to Friday inclusive.
Victoria Press Box numbers available on request. Charge $1.50.

OFFICE HOURS
Classified Counter, 8:00 a.m. to 6:00 p.m. Business Office, 9:00 a.m. to 5:30 p.m. Monday to Friday inclusive.

* * *

OFFICE CLOSED SATURDAY

* * *

TELEPHONE HOURS
8:00 a.m. to 8:00 p.m. Monday to Saturday inclusive.

* * *

CLASSIFIED COPY DEADLINES

Regular classified advertisements may be placed at the counter, 8 a.m. to 5:00 p.m. on the day prior to publication, Monday to Friday inclusive. By telephone, 8:00 a.m. to 5:00 p.m. Monday to Saturday inclusive.

All classified semi-display copy must be in the possession of Victoria Press Ltd., 2631 Douglas Street, by 4:00 p.m. on the day prior to publication, with the exception of that copy for Sunday Colonist must be in by 4:00 p.m. Friday.

FULL COVERAGE CLASSIFIED RATES

REGULAR CLASSIFIED LOCAL RATE
One day, 9c per word per day.
Three consecutive days, 8c per word per day.
Six consecutive days, 7c per word per day.
1 6-pt. heading or white space allowed to be charged at 5 words.
Minimum advertisement 10 words and $1.00.
Each initial, sign, group of figures and abbreviation counts as one word.

SEMI-DISPLAY LOCAL RATE
Ads requiring a style other than that mentioned above will be charged by the measured agate line (14 agate lines equal 1 inch).
One day, 40c per line, $6.60 inch.
Three consecutive days, 35c per line, $4.90 inch.
Six consecutive days, 30c per line, $4.20 inch.

NATIONAL RATE AND OUT-OF-PROVINCE RATE
Regular classified, 10c per word per day.
Semi-display, 49c per line per day, plus 10% if bold type sizes are used.

Birth Notices, $2.00 per insertion for standard message of 30 words or less. 8c each additional word or initial.
In Memoriam notices, Cards of Thanks, Death and Funeral Notices, not exceeding 12 lines, $3.50 first insertion and $2.63 subsequent insertions. Each additional line, 35c daily.

Births, Deaths, In Memoriam Notices, Cards of Thanks, Personals not accepted by telephone.
Single paper rates on request.

SUBSCRIPTION RATES
Wherever carrier service is maintained, $3.00 per month.
By mail—
Canada, $2.50 per month, $10.00 per 3 months, $30.00 per year.
United States, $4.00 per month.
Saturday Only—
Canada, 25c per copy, $13.00 per year.
United States, 30c per copy, $15.60 per year
Commonwealth and Foreign rates upon request.
Mail subscriptions are payable in advance
Authorized as second class mail, Post Office Department, Ottawa.
Member Audit Bureau of Circulations

TERMS OF PUBLICATION
The Victoria Press Ltd. shall not be liable for non-insertion of any advertisement beyond the amount paid for such advertisement.
In the event of an error occurring the liability of Victoria Press Ltd. shall not exceed the charge for the space actually occupied by the item in question.
All claims on error in publication shall be made within 12 hours thereafter and if not made shall not be considered. No claim will be allowed for more than one incorrect insertion nor for errors not affecting the value of the advertisement.
All estimates of cost are approximate. Advertisers will be charged with space actually used.
All advertising copy will be subject to the approval of the Victoria Press Ltd., who reserve the right in its sole discretion to classify, reject or insert copy furnished.
Advertisements must comply with the British Columbia Human Rights Act which prohibits any advertising that discriminates against any person because of his race, religion, sex, colour, nationality, ancestry or place of origin, or because his age is between 44 and 65 years, unless the condition is justified by a bona fide requirement for the work involved.
While every endeavor will be made to forward replies to box numbers to the advertiser as soon as possible, we accept no liability in respect of loss or damage alleged to arise through either failure or delay in forwarding such replies, however caused, whether by negligence or otherwise.

CIRCULATION REPRESENTATIVES
Duncan, Chemainus—
P. J. Rogers 746-6181
Lake Cowichan—
P. Edwards 749-6771
Nanaimo—
R. Lakey SK 5-8766

United States Representatives
MATHEWS SHANNON and CULLEN, INC
New York, Boston, Chicago, Detroit, Philadelphia, Pittsburgh, Cleveland, Syracuse, Charlotte, Atlanta, Cincinnati

DUNCAN BUREAU
262 Station Street (Hamilton Electric Building) Office and telephone hours 1 p.m. to 5 p.m. Monday to Friday, inclusive.
PHONE DUNCAN 746-6181

CLASSIFIED SERVICE FOR DUNCAN COWICHAN VALLEY CHEMAINUS RESIDENTS
Classified Ads phoned in to our Duncan office 746-6181 before 3:30 p.m. will appear in the following day's papers.

PHONE DIRECT 386-2121 TO PLACE YOUR CLASSIFIED AD

CLASSIFICATION INDEX

VITAL STATISTICS
1 Births
8 Card of Thanks
5 Deaths and Funerals
10 Funeral Directors
9 In Memoriams
NOTICES
11 Announcements
14 Catering, Banquets and Reception Rooms
15 Coming Events and Meetings
20 Lost and Found
11 Monumentals
16 Places to Visit
17 Restaurants
EMPLOYMENT
26 Female Help Wanted
21 Male Help Wanted
25 Male or Female Help Wanted
30 Situations Wanted Female
29 Situations Wanted Male
31 Situations Wanted Male or Female
27 Teachers Wanted
BUSINESS SERVICES AND DIRECTORY
36 Business Services and Directory
PERSONAL SERVICES
33 Bands, Musicians and Orchestras
40 Business Personals
43 Dancing
42 Education
71 Music Teachers
39 Personals
32 Trade Schools
38 Travel
MERCHANDISING
63 Aircraft
117 Antiques
78 Bicycles
80 Boats and Marine
65 Building Supplies
93 Cameras, Supplies and Photo Finishing
127 Chicks, Poultry, Hatching Eggs, Supplies
136 Farm Implements
72 Florists
69 Fuel
97 Furniture
120 Garden Supplies
99 Groceries, Meat and Produce
130 Heavy Equipment and Machinery
128 Livestock, Supplies and Events
105 Miscellaneous for Sale
103 Miscellaneous Wanted
109 Miscellaneous to Rent
77 Motorcycles
76 Musical Instruments
125 Pets and Supplies
96 Ranges, Stoves and Furnaces
92 Sporting Goods
115 Swaps
63 Timber
98 TV, Stereo, Radio Sales and Service
112 Wanted to Rent, Miscellaneous
AUTOMOTIVE
164 Auto Body Work and Painting
162 Auto Repairs, Service and Towing
168 Campers and Trailers
166 Cars and Trucks Wanted
150 Cars for Sale
151 Foreign, Import and Sports Cars
169 Mobile Homes and Parks
149 New Car Directory
160 Parts, Accessories
158 Tires
154 Trucks and Buses
156 U-Drive and Auto Washing
ACCOMMODATION
185 Convalescent and Rest Homes
175 Hotels
178 Summer Resorts
181 Tourist Accomodation
RENTAL
201 Apartments to Rent, Furnished
200 Apartments to Rent, Unfurnished
203 Apartments Wanted
206 Duplexes to Rent
207 Duplexes Wanted to Rent
202 Furniture to Rent
215 Halls, Warehouses, Stores and Offices to Rent
197 Housekeeping Rooms to Rent
199 Housekeeping Rooms Wanted
195 Houses to Rent, Furnished
210 Houses to Rent, Unfurnished
212 Houses Wanted to Rent
190 Room and Board
191 Room and Board Wanted
193 Rooms to Rent
194 Rooms Wanted
FINANCIAL
158 Automobile Financing and Insurance
232 Mortgage Loans and Insurance
234 Mortgages for Sale
230 Personal Loans and Insurance
235 Wanted to Borrow
REAL ESTATE
280 Acreage for Sale and Wanted
240 Business Opportunities
241 Business Opportunities Wanted
300 Churches
247 Commercial or Industrial Properties
248 Condominiums and Townhouses
253 Country Homes and Properties
270 Exchange Real Estate
290 Farms for Sale and Wanted
263 Garages for Sale, Rent, Wanted
292 Gulf Islands Properties
250 Houses for Sale
263 Houses Wanted to Buy
295 Listings Cancelled
260 Listings Wanted
271 Lots for Sale
294 Mainland and Out of Province Properties
273 Property for Sale
274 Property Wanted
244 Revenue Property
245 Revenue Properties Wanted
285 Up-Island Properties
256 Waterfront Properties

NOTICE OF COPYRIGHT

Full, complete and sole copyright in any advertisement produced by Victoria Press Ltd. is vested in, and belongs to, Victoria Press Ltd.; provided, however, that copyright IN THAT PART AND THAT PART ONLY of any such advertisement consisting of illustrations, borders, signatures or similar components which is or are supplied to Victoria Press Ltd. by the advertiser in the form of engravings, matrices, casts, etc., and incorporated in said advertisement shall remain in and belongs to the advertiser.

1 BIRTHS

BLACKLEY — Born to Mr. and Mrs. F. R. Blackley, 980 Dunsmuir Road, Victoria, B.C., at Queen Victoria on July 9, 1972, a daughter, 7 pounds 3 ounces, Bernadette Alicia. Thanks to Dr. J. Brighton (insured).

LINDNER — Born to Mr. and Mrs. W. R. Lindner, 321 Warren Ave., at Queen Victoria on July 9, a son, Barry Michael. Many thanks to Dr. Blouw and Maternity Staff.

MORREY — Born to Mr. and Mrs. Bert and Anne Morrey, at Resthaven Hospital, Sidney, B.C., at 11:40 p.m. on July 11, 1972, a darling little son, Bruce Frederick, 8 lbs., 12 ozs., a baby brother for Bryan and Bradley. Special thanks to Mrs. H. Chambers, Dr. J. S. Groves and all the kind nurses in the maternity ward at Resthaven. (Insured)

O'CONNELL — Born to Dave and Debbie O'Connell (nee Jackson), R.R. 1, Mill Bay, at Cowichan District Hospital, on July 1, 1972, a son, Shane Dale.

RUMSBY — Born to Mr. and Mrs. R. L. Rumsby, 1129 McClure Street, Victoria, B.C., at Royal Jubilee Hospital on July 10, 1972, a daughter, 8 pounds 5 ounces. Thanks to Doctor Hunt.

5 DEATHS AND FUNERALS

ARMSTRONG — William Gilmour. Suddenly at the residence, 2056 Church Road, Sooke, B.C., aged 69 years. Born in Scotland, a long time resident of Sooke. He is survived by his loving wife, Grace; also a brother, Thomas, and a sister, Ina, both of England.
Memorial Services will be held on Monday, July 17, 1972, at 2:30 p.m., in the chapel of the Royal Oak Crematorium, Mr. A. J. Fields conducting service. Arrangements through the Memorial Society of B.C. and First Memorial Services Ltd.

5 DEATHS AND FUNERALS

BENTHAM—At the Royal Jubilee Hospital, on July 14, 1972, Lambert Bentham, in his 81st year, of 201-230 Gorge Road West, born in Yorkshire, England. Survived by his loving wife Hattie and three sons, Joe of Saskatoon, Frank of Vancouver, Dick of Biggar, Sask., a daughter Ruby Cumming of Victoria, 12 grandchildren, 4 great-grandchildren. He was a member of the Masonic Lodge of Biggar, Sask., and the CNR Pensioners' Assoc. in Victoria.
Funeral services will be held on Monday, July 17, at 11:30 a.m., in the Thomson & Irving Funeral Chapel, Rev. G. D. Smith officiating, followed by cremation. Flowers gratefully declined.

DAWSON—In Victoria, on Friday, July 14, 1972, Mrs. Annie Dawson (nee Swalm). Born April 7, 1869, in Dunbron, Ont., and a resident of Victoria since 1911. Predeceased by her husband Albert on Nov. 12, 1946. Lived for a time in Port Arthur and Port William, Ont., and Winnipeg, Man. She is survived by two sons, Harry B. and C. Wilbur, both of Victoria and two daughters, Mrs. L. G. (Florence) McDonald, Comox and Mrs. A. B. (Helen) Christopher, Vancouver; one sister, Mrs. J. H. Conlin, Regina; 9 grandchildren and 22 great-grandchildren.
The funeral service will be conducted on Monday, July 17, 1972 at 1:30 p.m. from CHAPLIN'S FUNERAL CHAPEL, with the Rev. Dr. Hugh A. McLeod officiating, followed by cremation. Flowers gratefully declined.

DENLUCK — Suddenly in Victoria on July 13, 1972, Mr. Bruce Graham Denluck, aged 23 years, beloved son of Mr. and Mrs. Thomas M. Denluck of 3940 Telegraph Bay Road; a native son of Victoria. He also leaves three brothers, Ray, Gene and Grant, all of Victoria; also a niece and nephew; two grandmothers, and uncles, aunts and cousins.
Funeral service at McCall Bros. FAMILY CHAPEL, Johnson and Vancouver Streets, on Thursday, July 20, at 3:00 p.m., with the Rev. Grahame Baker officiating. Interment at Royal Oak Burial Park.

DUNCAN — Suddenly in hospital on July 13, 1972, Mr. James Duncan, aged 51 years; born in Victoria, B.C., and a resident of Sooke, B.C. for the past 20 years, late residence, 4588 Sooke Road. He leaves his loving wife, Nan, at home; his son, Jim Duncan; daughter, Mrs. J. (Jeannie) Gibson; four grandchildren, and his brother, Mr. G. Duncan, all of Sooke, B.C.
Service will be held in the Sands Funeral Chapel of Heather, Colwood, B.C. on Monday, July 17, 1972, at 1:00 p.m., Rev. David R. Stiven officiating. Interment in the Sooke Harbour Cemetery.

GLADSTONE—At private hospital, in Victoria, on July 11, 1972, Mrs. Phyllis Viola Gladstone, aged 67 years, of 793 Esquimalt Rd., widow of William Heart Gladstone. Born in Rainy River, Ontario, and a resident here since 1949. She is survived by a brother, Mr. C. H. Wilbee, of Prince Albert, Sask., and a chosen son, Dennis W. St. Laurent, of Saskatoon.
Private service in McCall Bros. FAMILY CHAPEL, on Monday, July 17, at 4:30 p.m., followed by cremation.

KRUBERG—Suddenly, on July 13, 1972, at his residence, 614 Marifield Ave., Victoria, B.C., Mr. Walter Anton Karl Kruberg, born July 7, 1895, in Tallinn, Estonia. Survived by his loving daughter, Mara, at the residence and son Fred, daughter-in-law Elisabeth and grandchildren, Gordon, Brenda and Anita, of Mississauga, Ontario.
The funeral service will be conducted on Monday, July 17, 1972, at 3:00 p.m., from CHAPLIN'S FUNERAL CHAPEL, with the Rev. H. Peer officiating, followed by cremation.

IRWIN—In Victoria, on Thursday, July 13, 1972, Mrs. Lillian Cross Irwin, formerly of Orillia, Ont., beloved wife of Reginald Irwin, loving mother of Jim and dear grandmother of Michele.
The funeral service will be conducted on Monday, July 17, 1972, at 11:00 a.m. from CHAPLIN'S FUNERAL CHAPEL, with the Rev. Bruce Malloy officiating, followed by cremation. Friends desiring may make donations to the Canadian Cancer Society or the Heart Foundation.

JACOB — Edith Blanche, passed away July 11, 1972, at Powell River. She was born in 1899 at Aylmer, Ontario. Predeceased by her husband, James Arthur, January, 1960. She is survived by her sons: Roy Young, Powell River; Richard Jacob, Powell River; James at the residence; daughter, Mrs. Lynn (Lillian) Jamieson; sister, Mrs. Rene (Mina) Bressanutti, Powell River; 17 grandchildren; 16 great-grandchildren.
Memorial service will be held at Powell River, B.C., followed by cremation. Flowers gratefully declined. Donations may be made to the Heart Fund.

JOE — In Victoria, B.C. on July 8, 1972, Joe Ting Sum, aged 81 years; born in Canton, China, and a resident of Victoria for the past 56 years, late residence, 832 Princess Avenue. He leaves his wife, Soo Daw, and son, Joe Way Fong at the residence.
Service will be held in the Sands Mortuary Limited "Memorial Chapel of Chimes", on Tuesday, July 18, 1972, at 11:00 a.m., Rev. C. Y. Chow officiating. Interment in the Royal Oak Burial Park.

LEIGH — In Victoria, on July 13, 1972, Mr. Byron Theodore Leigh; born in Victoria, late residence 736 Newport Avenue. He leaves his wife, Beulah, and daughter, Marilyn (Mrs. Ronald L. Parks); grandchildren, Stephen and Susan; and one sister, Mrs. Llewella Snodgrass of Stanford, Conn. He was a member of the Board of Stewards of Metropolitan United Church.
PRIVATE funeral service at McCall Bros. FAMILY CHAPEL, on Monday, July 17, with the Rev. Dr. F. E. H. James officiating. Interment at Royal Oak Burial Park. (Flowers gratefully declined).

LYDIARD — In Victoria on July 13, 1972, Mr. Robie Webster Lydiard in his 86th year, of 46 Wellington Avenue; born in Nova Scotia, resided here for 8 years, formerly of Vancouver and Toronto. He is survived by his wife, Donella, and daughter Mrs. June de Leon of Victoria, three grandchildren, Mrs. H.B. (Judy) Rumsby of Victoria, Michael Leon and Barbara Leon; two great-grandchildren; his sister, Mrs. A. W. Irwin of Vancouver; and many nieces and nephews.
Graveside service on Tuesday, July 18, at 3:15 p.m., at Royal Oak Burial Park, with Rev. R. D. Holmes officiating. McCall Bros. Funeral Directors Ltd. in charge of arrangements.

SAGE — In Victoria, B.C., on July 12, 1972, Mrs. Gladys Evelyn Sage, aged 75 years; born in Hillters Crossing, B.C., and a resident of 964 Dunsmuir Street for the past 29 years. She leaves her sons, Harold, Nanaimo, B.C., George and Edward (Nip), Victoria, B.C.; daughter, Mrs. Elsie Nicholet, Victoria, B.C.; 11 grandchildren, and 11 great-grandchildren.
Service will be held in the Sands Mortuary Limited "Memorial Chapel of Chimes", on Monday, July 17, 1972, at 1:00 p.m., Rev. Cecil H. Whitmore officiating. Interment in the Hatley Memorial Gardens. Flowers gratefully declined. Those so desiring may contribute to the Heart Fund, 630 View Street, Victoria, B.C.

5 DEATHS AND FUNERALS

SAVORY — In Victoria, B.C., on July 14, 1972, Miss Lily M. A. Savory, aged 92 years. Born in England, and a resident of Victoria and Langford, B.C., for 91 years, late residence 636 Wagner Road. She leaves her nephews, W. John Savory, George W. Savory, W. James Savory, and her sister-in-law Mrs. Lillian Savory, Victoria, B.C. Miss Savory was very active in many lodges and organizations.
Service will be held in Sands Funeral Chapel of Heather, Colwood, B.C. on Wednesday, July 19, 1972, at 3 p.m., Rev. Henry Silvester officiating. Cremation.

THOMPSON—In Victoria, on July 14, 1972, Mr. Robert John (Bob) Thompson, age 36 years, born in N. Vancouver. He is survived by his son Corbett and daughter Kellie Thompson of Vancouver, B.C.; his parents, Vera and Jim Gatyshun; sister, Mrs. Delia Knowles; brothers, Ralph Thompson, Nick Lupkoski and Tony Lupkoski, all of Victoria, and sister, Mrs. Irene Dailey of Campbell River, B.C.; also aunts, uncles, nieces and nephews.
Funeral service at McCall Bros. MAIN CHAPEL, Johnson and Vancouver Streets, on Tuesday, July 18, at 10:15 a.m., with Major Don McMillan officiating, followed by cremation. (Flowers gratefully declined. Donations may be made to the Canadian Cancer Society, 857 Caledonia Ave., Victoria, B.C.)

TURNER—Suddenly, in Vancouver, B.C., on July 13, 1972, Mr. Alexander Howard Turner, aged 61 years, of 1178 Beach Drive, born in Carleton Place, Ont., resided in Victoria for the past nine years. He is survived by his wife Mildred Edith; his sister, Mrs. H. McArton, of Carleton Place, and 2 nieces, Marilyn and Glenna.
Strictly private service will be held in McCall Bros. FAMILY CHAPEL, with the Rev. Dr. J. Scott Leith officiating, followed by cremation. (Flowers gratefully declined. If desired friends may make donations to the G. R. Pearkes Clinic for Handicapped Children, 3970 Hare Road, Victoria, B.C.)

8 CARDS OF THANKS

We wish to thank our many good friends, neighbours and relatives for their kindnesses and sympathy expressed by the many cards, flowers, and donations to the Cancer, Crippled Children's and Heart Funds, in the loss of our dear husband, father and grandfather, Patrick D. Fletcher. Special thanks to Dr. R. B. Smith for his care, Father Bill Fletcher and McCalls Funeral Parlor for their most efficient service. — Sincerely, Mildred Fletcher, Patricia, Martin, and grandchildren — Laura, Susan Maryann and Michael.

We wish to express our deep gratitude for many friends and relations for the kindness, sympathy and beautiful floral offerings in our recent bereavement. Special thanks to Rev. R. A. Faris and McCall Bros., Cis and Will Sommerville, Helen and Roy Allison.

I wish to express my very sincere thanks to all my friends and neighbors for their words of sympathy in the loss of my loving husband John. — Margaret Chambers.

9 IN MEMORIAM

BRITTON — In treasured memory of my beloved husband Frank, who passed away July 6, 1969.
Your heart was the truest
In all the wide world
Your love the best to recall.
There is no one on earth
Who can take your place.
You are still the dearest of all.
If I would have one lifetime wish
One dream that would come true,
I'd pray to God with all my heart
For yesterday and you.
—Forever in my thoughts and sadly missed —Loving wife Gertrude.

SCHULTZ, Sandra (nee Shaw) — In loving memory of Sandra, who passed away July 15, 1968.
The depths of sorrow we cannot tell,
Of the loss of one we loved so well;
And while she sleeps a peaceful sleep,
Her memory we shall always keep.
—Ever remembered and sadly missed by Wayne, Joan, and Dee and Pat, Sherri, Wendy.

SCHULTZ, Sandra (nee Shaw) — In loving memory of Sandra, who passed away July 15, 1968.
In our hearts your memory lingers
Always tender, fond and true;
There's not a day, dear Sandra
We do not think of you.
—Ever remembered and sadly missed by Dad, Mom, and Frank and David.

SUTHERLAND, Dennis — In loving memory of Dennis Sutherland, who passed away two years ago.
We think of you often, and will intend,
We do not forget you, nor do we to the end;
Gone and forgotten by some you may be,
But dear to our memory you ever will be.
—Always remembered by the R. Johnson family.

10 FUNERAL DIRECTORS

WE CARE
Your Six Community Chapels Dedicated to Service. Sensible Prices.

Victoria, B.C.
Sands Mortuary Limited "Memorial Chapel of Chimes" (main office) 388-5155, 388-5156, 383-7511

Sidney, B.C.
Sands Chapel of Roses, 656-2932

Colwood, B.C.
Sands Chapel of Heather, 478-3821

Duncan, B.C.
Hirst Funeral Chapel (Sands), 746-5212

Ladysmith, B.C.
Ladysmith Funeral Chapel (Sands), 245-2331

Nanaimo, B.C.
Westwood Chapel of Flowers (Sands), 753-2032

Independent, Family Owned and Controlled. Sands since 1912.

CHAPLIN'S FUNERAL CHAPEL
1155 Fort Street
Independently owned and operated. Offering dignified funeral service within the means of all.
384-5513 384-6626

THOMSON & IRVING
Funeral Chapel
Est. 1906 — Formerly of Winnipeg
A Dignified and Understanding Service at Moderate Cost
PRE-NEED AT NEED SHIPMENTS
1625 Quadra St. Phone 384-2612

HAYWARD'S CHAPEL
Ready to carry out the family's wishes, quietly, sympathetically, with efficiency and dignity.
386-3505
734 Broughton St.
REGINALD HAYWARD MGR.

FIRST MEMORIAL SERVICE
Undertakers for the Memorial Society of B.C. — 384-7041

10 FUNERAL DIRECTORS

McCALL BROS.
Funeral Chapels
1400 Vancouver Street
385-4465 — 385-4466 — 385-4467
Recommended by so many to relatives and friends . . . the Name is Assurance.

SATURDAY
WYNNE-JONES, Mrs. Mary Accompanied by Estevan, Sask., for service and interment.

TUESDAY
THOMPSON, Mr. Robert John (Bob)
10:15 a.m.—FLORAL CHAPEL
LYDIARD, Mr. Robie Webster
3:15 p.m. — Graveside service, Royal Oak Burial Park

WEDNESDAY
DENLUCK, Mr. Bruce Graham, INQUEST
7:30 p.m.—FLORAL CHAPEL

THURSDAY
DENLUCK, Mr. Bruce Graham
3:00 p.m.—FLORAL CHAPEL

PRIVATE SERVICES
LEIGH, Mr. Byron
SEVERS, Miss Edith
TURNER, Mr. Alexander
GLADSTONE, Mrs. Phyllis

11 MONUMENTAL

STEWART MONUMENTAL Works Ltd.
ESTABLISHED 1896
Memorial of Distinction
Marble fireplace and tabletops
1403 May St. 384-3433

MORTIMER'S MONUMENTS
ESTABLISHED 1877
"The Finest in Craftsmanship"
633 DAVID ST. 385-6431

12 FLORISTS

REAL FLOWERS FADE but
THE MEMORY LASTS
Funeral Flowers expertly designed
WOODWARD'S FLORISTS
635 Fort 384-5614

14 ANNOUNCEMENTS

ANNOUNCING THE FORMATION of our Wildlife Sanctuary Foundation. Funds are urgently needed to further this worthwhile project. Send your donations, enquiries or suggestions to: Wildlife Sanctuary, Dept. A., P.O. Box 4293.

WINNERS OF NATIONAL LITTLE League pull draw tickets — First, R. Bentley, 273 King George Terrace; Second, J. Wakelyn, 3137 Cedar Hill; Third, P. Block, 2915 Quadra; Fourth, M. Metcalfe, 1512 McRae.

CHESS INSTRUCTION, GRADES one to seven. Cyril Large 1—1505 Morrison, or Camosun College 592-2411.

15 COMING EVENTS AND MEETINGS

COSMOPOLITAN BINGO
O.A.P. Hall No. 1
1600 Government St.
Sat., July 15, 7 p.m.
Admission $1
Six Cards $2
20 Games
5 Extra Games 25c a Card
Good Neighbor and Bonus Games
Door Prizes
Proceeds to Multiple Sclerosis
No Game Under $20

ARMY, NAVY AND AIR FORCE SUNDAY BINGO
7:00 p.m.
CURLING RINK
1952 QUADRA ST.
20 GAMES
1 Game $30.00
1 Game $50.00
1 Game $120.00
ALL
GOOD NEIGHBOR GAMES
Door Prizes and Surprises
Admission $1.00
6 Cards for $2.00
5 Extra Games 25c a Card
In Aid of Juvenile Sport
Senior Citizens' Housing and Veterans' Benevolence

FAMILY ENTERTAINMENT, VARIETY show. Acts, songs, dance and laughter from 11 countries. Benefit show for Pearke's Clinic, July 24, 8 p.m. Newcombe Aud., Prov. Museum. Adults $1, children and gold-en age 50c. Available The Book Nook, 10 Centennial Square, Victoria Intercultural Assoc.

HORSE RACING VANCOUVER V.I. Coach Lines race track special. Leaves Saturday, July 15 and every Saturday 9 a.m. and returns 9:15 p.m., $7 each, including ferry, tolls and transportation. Call 385-4411, V.I. Coach Lines Ltd., 710 Douglas St.

HAWAIIAN LUAU AND BEER garden, Saturday July 22, Shawnigan Lake beach. The Malahat Liberals invite you to meet David Anderson. Tickets $2.00. Information 743-5191.

MYSTERY TOUR
Leave V.I. Coach Lines depart at 1:30 p.m. Sunday, July 16, returns 5 p.m., $2.95 includes tea. 385-4411, 710 Douglas St.

UNIQUE GIFTS — COME TO Craft Village in Miss Frith's Mezzanine.

BINGO, SATURDAY, JULY 15, 8 p.m., Prospect Lake Community Hall.

16 CATERING, BANQUET and RECEPTION ROOMS

QUEENS ROOM
Queen Victoria Inn, Victoria's most luxurious banquet room, available for weddings, club luncheons, dinner banquets, cocktail parties, staff parties. 386-4488.

17 RESTAURANTS

SUN SPRING OASIS
Italian Health Fine Foods
Take Out Orders
9 a.m. - 9 p.m. Mon. - Sat.
910½ Esquimalt Rd.

20 LOST AND FOUND

TRYING TO TRACE A BLIND cow with calf. Sold by auction near Duncan a few weeks ago. Reward for information. Good Shepherd Shelter, Mill Bay. 743-5569.

STRAYED FROM 189 HELMECKEN Road, silver grey Keeshond, answers to Nicky, reward for return. 479-7814.

FOUND: VERY SMALL MALE dog, black and brown, stand-up ears. Marigold-Burnside area. 479-3279.

LOST: LADIES' GLASSES AND case, lost downtown Wednesday. Finder please phone 942-7362 collect.

STRAYED FROM FAIRFIELD District 3-year-old male, (Big Red) Irish Setter. Please call 385-6496 or 388-4291.

LOST: GREY MALE CAT WITH white feet, Feltham-Fairburn area. 477-2749.

LOST: GOLD WATCH, JULY 4, between Douglas and Government on Yates. 384-2502.

FOUND: BLACK AND WHITE kitten, short tail, vicinity Douglas and Dallas. 385-1436.

FOUND: PRESCRIPTION glasses, last weekend near Dallas Beach. 478-1296 or 384-0732.

LOST: APPROXIMATELY JUNE 9, diamond ring, reward. 598-6573.

FOUND: BILLFOLD, CORNER of View and Blanshard. 478-5456.

20 LOST AND FOUND

LOST: BIEGE FUR KEY CASE, 6 keys. Vicinity: View-Douglas-Fort. Reward. 592-5696.

FOUND: SMALL TABBY CAT, Prior St, C.P.L. 598-5731.

LOST YOUR PET? HOMES wanted, found. SPCA. 386-6527.

HAVE YOU LOST YOUR CAT? Homes wanted. CPL. 598-5731.

21 MALE HELP WANTED

ADVERTISEMENTS IN THIS CLASSIFICATION MUST COMPLY WITH THE BRITISH COLUMBIA HUMAN RIGHTS ACT SEE COLUMN 1

REAL ESTATE TRAINING
REAL ESTATE TRAINING is available from many Victoria agents. BUT before you decide who to join, consider these questions:
1—Does the agent employ a full-time tutor to assist with the U.B.C. Pre-licensing Course.
2—Are the tutor's services free?
3—Are you assisted on a lesson by lesson basis.
4—Is the tutor available at all times to answer your questions?
5—Are review sessions available?
6—Is there additional training after licensing, on a programmed basis.
7—Are your activities reviewed on a regular basis.
At Block Bros. the answer to these questions is YES. Call Block Bros. now for an appointment to enter their next pre-licensing course in Real Estate.
Mr. J. Gist
386-3231
1800 Blanshard st.

THE CORPORATION OF THE DISTRICT OF CENTRAL SAANICH
MAINTENANCE MAN
To work in water and waste department on treatment plants, pumping stations and associated field work. Applicants should process the equivalent of B.C. Grade 12 technical or demonstrated mechanical ability and the desire to learn. Successful applicant will be required to live in the municipality. Salary $650 rising to $798 per month. Apply in writing giving full details of related experience, education and skills. Applications must be postmarked not later than July 19, 1972.
Address to:
Mr. G. B. Costain,
Canada Manpower Centre,
1415 Vancouver Street,
Victoria, B.C.

LUMBER GRADER
Are you looking for advancement, opportunity and a challenge? Van Isle Molding and Mill Work Ltd. requires an experienced lumber grader with a current B.C. Grading ticket and a minimum of 5-years experience in this field. We are looking for a man to join our management team as a foreman who is capable of supervising up to 12 men. Supervisory experience is preferably but not essential in selecting the right man. Please address all replies to Mr. Conrad Jones, Mill Manager, Van Isle Molding and Mill Work, 2671 Jacklin Road, Victoria. Definitely no phone calls please.

REQUIRED FOR 40 MM YEAR SAWMILL
EXPERIENCED: EXPORT SHIPPER
EXPERIENCED: MILL FOREMAN
Must have a valid grading certificate. Salaried position with all usual benefits. Mill located two miles from Modern City Center. Salary negotiable. Apply: Raven Lumber Ltd., Box 249, Campbell River, B.C.

386-2291
A Magic Number
Dial it and you will receive all the information about a successful career in Real Estate. Did you know that the top 25% of all licensed personnel in British Columbia earn more than $14,000 a year? Obtain all the facts today. You owe it to yourself to get ahead so dial that magic number now! 386-2291 and ask Eric Seffer to show you how you can earn executive income selling Real Estate. Jack Mears Oak Bay Realty Ltd.

RETIRED, SEMI-RETIRED OR other handyman to work in skate shop and other areas; to be available evenings and weekends, 20-30 hours per week. Rate of pay $2 per hour — to start immediately. Duties to include skate sharpening, repair, maintenance, handling of stock and cash, supervision of high school students, and ability to meet and serve public. Apply in writing with references to Manager, Esquimalt Sports Centre, 1181 Esquimalt Road, Victoria, B.C.

OPPORTUNITY
Executive type preferably married and between ages 25 and 45. We offer a career position with management opportunity. Intensive 3-year training program — experience not required. Starting salary to $800 per month. Excellent retirement plan, hospitalization and insurance benefits. For interview and personal audit write giving full particulars of your background to Victoria Press, Box 274.

MAJOR TRUST COMPANY REquires high school graduate, who has minimum of 2½ years experience in banking or clerical accounting. Preference will be given to applicant with experience in mortgage or trust accounting and with supervisory and organizational aptitudes. Please reply with full self description and resume of experience to Victoria Press, Box 257.

EXECUTIVE TYPE PREFERably married and between ages 25 to 45. Career position offered by 100-year-old life insurance company. Management opportunities. Intensive training program, retirement plans and group benefits. Starting at $600 if you qualify. All replies strictly confidential. Victoria Press, Box 276.

MACHINIST
A competent and versatile machinist required immediately for repair and custom parts work. Ability to weld an asset. Must be able to work with little supervision and with our customers. Top wages and benefits. Harlim Machine Works Ltd., 384-6442.

GENERAL CONTRACTOR REquires experienced salesman to take charge of sales and promote expansion. Excellent potential, profit sharing and advancement for hard working aggressive individual with management ability. Victoria Press, Box 251.

LIFE INSURANCE SALESMAN required immediately. No previous experience necessary. Must be bondable. Excellent salary plus commission and fringe benefits. For appointment please call 388-6681.

SALES REPRESENTATIVE FOR John Deere Industrial Dealership on Vancouver Island. Salary and Commission. Reply in writing, stating work history and education to: Island Equipment Limited, Box 778, Nanaimo, B.C.

EXPERIENCED MILKER WITH good references, single or married. Accomodation available. Insurance, pension plan and paid holidays. University Farm at Oyster River, RR1 Campbell River, 923-4219.

EXPERIENCED FARM HELP wanted to live in. Phone collect 465-5635, only experienced persons need apply.

NIGHT TELEPHONE OPERATOR and watchman for residential operation. Hours 12 midnight to 8 a.m. Victoria Press, Box 283.

EXPERIENCED WINDOW Cleaners. Steady job. Top wages for right men. Apply Bob's Janitorial Service, 1286 Gladstone.

FULLY EXPERIENCED BUTCHer for holiday relief. Phone 385-0261.

21 MALE HELP WANTED

10 SALESMEN NEEDED IMMEDIATELY
LARGE EXPANSION MOVE
$500 A MONTH
GUARANTEED TO START OR VIP BONUS, COMMISSION AND PROFIT SHARING PROGRAM
Must be able to start immediately. Must be neat, we want to talk to people who are desirous of an opportunity to prove themselves now. No investment required. Experience welcome but not necessary, we train you. Can earn while you learn. Positions will be filled from this ad. Call 385-6411 or 385-5443, 10 a.m.-3 p.m. Thursday and Friday, 9 a.m.-12 p.m. Saturday, only. Openings are for Victoria-Duncan and northern areas of the Island.

BUSINESSMEN — SALESMEN
IF YOU ARE THINKING REAL ESTATE — COME IN AND TALK TO A PROGRESSIVE OFFICE DEALING IN CONSTRUCTION, SUBDIVISIONS, REMODELLING, MORTGAGING AND INSURANCE, AS WELL AS SALES. PLEASE CALL: JACK HENDERSON, J. A. HENDERSON REALTY LTD.

INVESTIGATOR— INTERNAL SECURITY
B.C. Ferries, Head Office, Victoria. To be responsible for matters pertaining to revenue security, manifest, etc.; to review existing security arrangements and recommend improvements. Requires Secondary School Graduation and, preferably, membership in a professional accounting Association (C.A., C.G.A., R.I.A.); five years' experience related type of work. $621 - $1,000 COMPETITION No. 72-7926. Obtain applications from the

CIVIL SERVICE OF BRITISH COLUMBIA
544 Michigan Street, VICTORIA, and return by July 26, 1972.

WATCHMAKER
Required immediately — Experienced watch repair technician able to handle all phases of watch repair department. Good benefits, salary and working conditions. All replies should contain details of previous and present employment, qualifications. Apply Victoria Press, Box 289.

APPLICATIONS ARE INVITED for shipyard foreman in charge of ship work, cleaning and painting and moving of ships under tow. Qualifications should include ship's officers certificate of competency. MSA and company pension plan are included in benefits available. Write giving personal particulars, experience, etc. Box 291, Victoria Press.

REQUIRED IMMEDIATELY AUTOMOTIVE MECHANICS WITH FRONT

25 MALE OR FEMALE HELP WANTED

BAKER'S HELP WANTED, Victoria Press, Box 236.

26 FEMALE HELP WANTED

ADVERTISEMENTS IN THIS CLASSIFICATION MUST COMPLY WITH THE BRITISH COLUMBIA HUMAN RIGHTS ACT SEE COLUMN 1

SUPERVISOR
FASHION ACCESSORIES

THE BAY

has an immediate opening for a fashion conscious, aggressive, youth-oriented woman to take on supervisory duties in our accessories department. A fashion-retail background is preferred, but other supervisory experience will be considered. If you are ambitious and willing to take on responsibility please apply in person to The Bay, Personnel office, fourth floor.

386-2291

A MAGIC NUMBER

Dial it and you will receive all the information about a successful career in Real Estate. Did you know that the top 25% of all licensed personnel in British Columbia earn more than $16,000 a year? Obtain all the facts today. You owe it to yourself to get ahead so dial that magic number now! 386-2291 and ask Eric Salter to show you how you can earn executive income selling Real Estate. Jack Mears Oak Bay Realty Ltd.

VICTORIA PROVINCIAL GOVERNMENT Employees Credit Union requires teller. Requirements: Grade 12 education, good knowledge of bookkeeping, typing and office machines. Must like dealing with the public as well as handling of many varied jobs in the office. Some experience desirable but not necessary. 5-day work week. Hours 9:15-5:30. Full benefits. Starting salary from $285-$350 depending upon experience. Phone for appointment, Mrs. Jean Drummond at 382-5105.

WANTED
CAREER, OPPORTUNITY, TRAVEL

Females to train as dance instructors, supervisors and interviewers. Promotions in the near future. Persons selected after training will have the opportunity to be transferred all over the world as we are an international organization. No seniority advancements. Arthur Murray Franchised Dance Studio, 715 Yates, Victoria, B.C. 385-1476. Phone 10 a.m. to 10 p.m. Monday through Friday.

BOOKKEEPER REQUIRED BY chartered accountants' office. Must be fully experienced and capable of preparing financial statements. Some knowledge of data processing desirable but not essential. This is a permanent position and offers many fringe benefits. Salary offered will be commensurate with experience. Reply in confidence giving full personal and career details to Peat, Marwick, Mitchell and Co. 1070 Douglas St., Victoria, B.C.

Junior Clerk-Stenographers

Victoria, various departments. Requires Grade 10 or better, with 40-50 w.p.m. typing and 80-100 w.p.m. shorthand, preferably with some experience. $359-$430 to start, depending on qualifications. Obtain applications from the CIVIL SERVICE COMMISSION OF BRITISH COLUMBIA, 544 Michigan Street, Victoria, and return IMMEDIATELY.

COMPETITION No. 72:927

GIRL FRIDAY REQUIRED FOR secretary-receptionist position with local charitable fund raising organization. Typing, minimal bookkeeping, degree of responsibility and all-round knowledge of office routine necessary. Must be bondable. Permanent position — good future. Salary $375 commencement. Resume to Box 296, Victoria Press.

FLORAL DESIGNER

THE BAY

has an immediate opening for an experienced, creative person who can both sell and create displays in our decorative accessories shop. The position is part time leading to full time for the right person. Please apply in person to The Bay, Personnel office, fourth floor.

REAL ESTATE AND INSURANCE Office requires career minded young lady. Duties entail telephone, counter work, typing and shorthand. Knowledge of general insurance desirable or someone willing to learn. 5-day week, usual fringe benefits. Salary commensurate with experience. Apply Victoria Press, Box 246.

REQUIRED, A FULL-TIME COMBination bartender-waitress. Must have personality and be efficient. Evening shift only. Please reply in writing to Victoria Press, Box 236 stating age, experience and references. All applications and references held in strict confidence. Top wages to the right person.

PERMANENT EMPLOYMENT, light cleaning maintenance duties in commercial office buildings, 4-5 hours, 5 nights each week. Positions available in both outlying and downtown areas. No experience required. Work record and references to Victoria Press, Box 279.

ALL AROUND HELP IN FOOD delivery business. Duties include deliveries by car or van, food preparation. Applicants should have neat appearance, and possess fair knowledge of city. Apply in person only, July 17 or 18, 11 a.m. to 3 p.m. at 1520 Fairfield Rd. (Fairfield Shopping Plaza).

AVON CALLING

EARN MONEY MEETING PEOPLE, making friends, helping others like yourself! Avon Sales Representatives get a warm welcome, live busy and profitable lives. Call: Mrs. S. Burkinshaw, 384-7345.

GAL FRIDAY

For local firm. Duties to include: phone answering, selling, typing, general office duties. Experience preferred — must be available immediately. Salary to be discussed. Apply in own handwriting to Victoria Press, Box 287.

GENERAL INSURANCE CLERK required to take full control of insurance department. Please apply in writing giving personal data, past experience, and salary expected to Victoria Press, Box 244. All inquiries will be kept confidential.

CAREER

Are you a "career-minded" woman or have to support yourself and would like better than average earnings. Talk to Shirley Philips about a real estate career. 386-2911.
Shirley Philips' Homefinders Ltd.

GENERAL INSURANCE CLERK required to take full control of insurance department. Please apply in writing giving personal data, past experience, and salary expected to Victoria Press, Box 280.

REAL ESTATE AND INSURANCE Office requires career minded young lady. Duties entail telephone, counter work, typing and shorthand. Knowledge of general insurance desirable or someone willing to learn. 5-day week, usual fringe benefits. Salary commensurate with experience. Apply Victoria Press, Box 246.

HOUSEKEEPER-GIRL FRIDAY

With bookkeeping ability with no encumbrances for modern city camper park. Ability to meet public athletic type. Young mature. Steady pleasant work. Victoria Press, Box 120.

EXPERIENCED MEDICAL RECEPTIONIST for specialist office. Typing essential. Please reply to Victoria Press, 292, stating age, marital status and previous experience and salary expected.

WAITRESSES OVER 30 YEARS of age with dining room experience for residential operation. Victoria Press, Box 282.

WIDOW REQUIRES BABYSITTER, mainly evenings, while mother works, middleaged women preferred. 478-4837.

AGGRESSIVE SALES LADY REquired, salary and commission to $9,000 per year, no canvassing. Phone 383-5804.

REQUIRE BOOKKEEPING MAchine operator for accounts receivable posting. Please phone Mr. J. Leiske, 388-6621.

MATURE RESTAURANT worker for part time employment. Apply Woolco Personnel Department, 2:30 to 3:30 weekdays.

SHOW STABLE REQUIRES full time barn help, live-in. 479-2727 between 6 and 8 p.m. only.

LADY AS KENNEL HELPER also part-time helper. Good Shepherd Shelter, Mill Bay, 743-5569.

QUALIFIED HAIR STYLIST REquired, Sidney area. Phone 656-1522.

26 FEMALE HELP WANTED

HOUSEKEEPER - COMPANION for Oak Bay home of cheerful elderly woman and son. Sleep in. Light duties. Phone Mr. Hoard, 598-2293 after 5:30 weekdays and after 12 weekends.

INSURANCE GIRL, EXPERIenced in fire, auto, and commercial. Full or part time. Reply in writing to Gillespie Hart and Company (1958) Ltd., 645 Fort Street, Victoria, B.C.

EXPERIENCED NURSE'S AID for night shift in large private hospital. Apply in person to Mrs. Spence, Richmond Heights Hospital, 3690 Richmond Rd.

TIRED OF THE ROUTINE JOBS? See our advertisement under "Male or Female Help Wanted" heading.
Wall and Redekop Realty Ltd.
386-8321

PRIVATE HOSPITAL REQUIRES Nurse's Aids for 7 a.m. to 3 p.m., 7 a.m. to 11 a.m. and 9 a.m. 10 1 p.m. shifts. $1.75 per hour to start. Apply in writing to Victoria Press, Box 231.

WANTED: JUNIOR GIRL FOR legal firm, with typing, shorthand and bookkeeping. Reply giving full particulars, must be proficient in English. Victoria Press, Box 103.

WANTED — OLDER LADY OR retired couple to babysit in my home evenings. Royal Oak area. Own transportation needed please. 479-2123.

MIDDLEAGED WOMAN FOR small rest home, quiet and willing. Live in. 5-day week. Victoria Press, Box 248.

EXPERIENCED TELLER REquired by the Toronto Dominion Bank in Sidney. Please send full resume to Box 2220, Sidney, B.C.

HAIRDRESSER

Permanent comfortable job downtown, part-time optional, telephone 383-6015 or (598-1849 evenings).

CHARTERED ACCOUNTANT firm, requires stenographer-receptionist, to start on or about August 1. Apply Victoria Press, Box 253.

PLEASANT TELEPHONE SALES No experience necessary, day or evening shifts. Guaranteed salary. Call 385-8962, 386-2855.

CHILD CARE FOR 2 CHILDREN, 9 months and 6 years, Oak Bay South, Monday to Friday starting August 1. 598-4293, 7 p.m. - 9 p.m.

DOCTOR'S OFFICE REQUIRES part-time help for general duties. 12 noon-4 p.m. Monday through Friday. Victoria Press Box 290.

MATURE LADY HOUSEKEEPER and companion for elderly gentleman in Oak Bay. Remuneration to be arranged. 592-4017.

MATURE WOMAN TO BABYSIT 1 child 5-day week, permanent. Bay and Cook Street area. 386-3813.

BABYSITTER FOR 5-YEAR-OLD. 2400 block Work Street. Phone 592-3740.

HOUSEKEEPER WITH NURSING experience, live in or out. 384-0343, or 383-2581.

DRUG STORE CLERK PART time. Reply Victoria Press, Box 295.

LIVE IN HOUSEKEEPER, ROOM and board, plus renumeration. 384-4770. After 6:00 p.m.

COOK-HOUSEKEEPER FOR 1 lady. 592-0890.

RELIABLE MATURE WOMAN for babysitting, any date. 598-1213.

TEEN-AGE GIRL REQUIRED for babysitting, daytime. 386-9720.

29 SITUATIONS WANTED MALE

DUTCH LANDSCAPER

Complete gardening and landscaping service, including clean-up, rearranging, tree surgery and removal, new lawns, rock walls, brick work, patios, ponds, fencing, supply of nursery stock, etc. 386-1541.

WIDOWS — PENSIONERS

Professional painting — carpentry; arborite, cabinets, ceilings, panelling, decks, fibreglass patio covers. Very reasonable. 592-3490.

BUILD — REPAIR — REMODEL Cabinets, vanities, arborite, ceiling tiles, panelling, finishing, sundecks, painting, cement, etc., 386-9930.

MOWING

Long grass, backyards, vacant lots, any tough job. 382-4644, 479-4865.

INTERIOR, EXTERIOR PAINTing, lawn cutting, light hauling. 385-6042 or 656-4383.

YOUNG MAN CARPENTER looking for part-time work. Sundecks, etc. 382-7927.

R. AND M. MOVERS, LOCAL moving and deliveries. Low rates. Free estimates. 386-2397, 383-0274.

ANYTHING HAULED AWAY OR moved, reasonable. 383-6428, morning or evening.

PAINTING, INTERIOR-EXterior, businesses, homes or apartments. 384-0827.

MALE 22, IS LOOKING FOR any full-time employment. 592-1114.

GARDENING — ODD JOBS. $2.00 hour. 382-1547 after 6 p.m.

30 SITUATIONS WANTED FEMALE

HAPPY HOLIDAY, BOARD AND room for 2 children, all or part of August while parents are away. Older home with car, close to lakes and sea. References exchanged. Phone 478-2467.

AMBITIOUS, CAREER-MINDED woman, 24, seeks challenging, responsible position. Business, sales, and P.R. experience. Victoria Press, Box 258.

YOUNG LADY DESIRES POSItion as companion and-or housekeeper. Conscientious and reliable References. Reply Victoria Press, Box 227.

MATURE WOMAN WITH MOTEL-hotel management course wants assistant manager work. Housekeeping department experience. 385-3866.

WIDOW, 49, HAZEL TYPE, CONgenial, seeks live-in position, light duties, excellent cook, cheerful, travelled. Ex-air officer. Victoria Press, Box 263.

LOTS OF EXPERIENCE IN child care. 2 children as playmates for mine. Prefer 2½-5. Hot meal, large play area. Oak Bay. 592-2224.

EXPERIENCED COOK-GENERAL lady, six hours daily, $2 hour. Phone after 6, 598-5448.

GERMAN LADY FOND OF CHILdren seeks work as housekeeper, cook. 385-3524.

STUDENT WANTS BABYsitting, or part-time employment. Phone 384-1645.

EXPERIENCED SECRETARY desires Typing or bookkeeping at home. 384-1906.

DAY CARE FOR CHILD, FERNwood district, 2 years — up. 388-4664.

LADY WITH CAR, SEEKS JOB driving. Phone 479-7945 9-11 a.m.

WILL BABYSIT IN MY HOME; any shift — Langford. 478-6194.

31 SITUATIONS WANTED MALE OR FEMALE

RELIABLE LADY REQUIRES caretaking of home or apartment block. 598-2517.

DEPENDABLE WORKER FOR gardening, painting, odd jobs. $2 hour. 479-2606.

32 TRADE SCHOOLS

TRAINEES WANTED
IBM Keypunch
Computer programming
N.C.R. machine accounting
Our representative is now testing in the Victoria area. For appointment phone McKay Career Training, 384-0912 or write Victoria Press, Box 222.

33 BANDS, MUSICIANS and ORCHESTRAS

GROUP JUST ARRIVED FROM Edmonton. Booking now. We play country rock, blues, old-type rock, modern. Please contact Wayne, 386-9505.

THE ART KELLY TRIO
Now booking fall and winter engagements 598-3020.

WEDDINGS SPECIALIZED music by J.G.A., 478-2468.

BUY
SELL
TRADE
Through
CLASSIFIED

EVENING

CBUT—2 Vancouver	KOMO—4 Seattle	KING—5 Seattle	CHEK—6 Victoria	KIRO—7 Seattle	CHAN—8 Vancouver	KCTS—9 Seattle	KTNT—11 Tacoma	KVOS—12 Bellingham	KTVW—13 Tacoma

6 p.m.
2—Travel Canada
4—Golf continued
5—News
6—Jacques Cousteau
7—News
8—Wrestling
11—Star Trek
12—News
13—Jamboree

6:30 p.m.
2—Horse Race
4—News
5—News
6—Jacques Cousteau con
7—Suspense Theatre
8—Wrestling
11—Star Trek
12—Cade's County
13—Jamboree

7 p.m.
2—Olympiad
4—Lawrence Welk
5—Anything You Can Do
6—Jason King
7—Suspense Theatre
8—Rollin' on the River
11—It Takes A Thief
12—Cade's County
13—Horse Cents

7:30 p.m.
2—African Album
4—Lawrence Welk
5—Let's Make A Deal
6—Baseball continued
7—Circus
8—Rollin' on the River
11—It Takes A Thief
12—Let's Make a Deal
13—Sign-Off

8 p.m.
2—Elizabeth R
4—Movie: Walk, Don't Run
5—NBC Comedy Theatre
6—Elizabeth R
7—All in the Family
8—I Spy
11—Rebel All-Stars
12—All in the Family

8:30 p.m.
2—Elizabeth R continued
4—Movie continued
5—Comedy Theatre continued
6—Elizabeth R continued
7—Mary Tyler Moore
8—I Spy
11—Buck Owens
12—Bill Cosby

9 p.m.
2—Elizabeth R continued
4—Movie continued
5—Movie: Evil Roy Slade
6—Jacques Cousteau
7—Dick Van Dyke
8—Movie: Evil Roy Slade
11 Movie: Rampage
12—Movie: Miracle Worker

9:30 p.m.
2—Environment Film
4—Movie continued
5—Movie continued
6—Please Sir!
7—Mission: Impossible
8—Movie continued
11—Movie continued
12—Movie continued

10 p.m.
2—Tommy Banks
4—Ken Barry Show
5—Movie continued
6—Tommy Banks
7—Mission: Impossible
8—Movie continued
11—Movie continued
12—Movie continued

10:30 p.m.
2—Tommy Banks
4—Ken Berry continued
5—Movie continued
6—Tommy Banks
7—News
8—Movie continued
11—Movie continued
12—Movie continued

11 p.m.
2—News
4—News
5—News; Movie: Curse of Living Corpse
6—News; Movie: Evil Roy Slade
7—Movie: In Love and War
8—News
11—Roller Derby
12—News; Movie: Upstairs and Downstairs

11:30 p.m.
2—Movie: Men with Wings (11:35)
4—Movie: Bloodhounds of Broadway (11:45)
5—Movie continued
6—Movie continued
7—Movie continued
8—Movie: Divorce American Style
11—Roller Derby
12—Movie continued

12 midnight
2—Movie continued
4—Movie continued
5—Movie continued
6—Movie continued
7—Movie continued
8—Movie continued
11—News; Sports
12—Movie continued

12:30 a.m.
2—Movie continued
4—Movie continued
5—Movie continued
6—Movie continued
7—Movie continued
8—Movie continued
12—Movie continued

ALL TIMES ARE LOCAL

CHANNELS RESERVE RIGHT TO MAKE LAST-MINUTE CHANGES

EARLY SUNDAY

8 a.m.
4—This Is The Life
5—With This Ring
7—Day of Discovery
12—Day of Discovery

8:30 a.m.
4—Across The Fence
5—The Answer
7—Oral Roberts
11—News; Sports (8:45)
12—Page 12

9 a.m.
4—Brainsville
5—Insight
7—Tabernacle Choir
11—Old Time Gospel Hour
12—Anchor

9:30 a.m.
4—Youth in Agriculture
5—John Leffler; Davey
6—Sacred Heart
7—Dimension '72
8—Sacred Heart
11—Gospel Hour
12—Cathedral of Tomorrow

10 a.m.
4—Reluctant Dragon
5—Eight Lively Arts
6—Oral Roberts
7—News Conference
8—Oral Roberts
11—All American Kids
12—Cathedral of Tomorrow

10:30 a.m.
4—Doubledeckers
5—Gardening
6—Italian Panorama
7—Face The Nation
8—Italian Panorama
11—Hour of Power
12—This Is Your Bible

11 a.m.
4—Bullwinkle
5—Community Workshop
6—It Is Written
7—Look Up and Live
8—It Is Written
11—Hour of Power
12—Channel 12 Preview
13—Auto Race Special

11:30 a.m.
2—TBA
4—Make A Wish
5—Wunda Wunda
6—Garner Ted Armstrong
7—Outdoors
8—Garner Ted Armstrong
11—Ask Your Doctor
12—Face the Nation

12 noon
2—TBA
4—Human Dimension
5—Catch a Wish
6—Crossroads
7—Amateur Athletics
8—Crossroads
11—Scenario of the 70s
12—Amateur Athletics

12:30 p.m.
2—Gardening (12:45)
4—New in School
5—Mr. Wizard
6—Nice Mix
7—Athletics continued
8—A Nice Mix
11—Rex Humbard
12—Athletics continued

SUNDAY EVENING

1 p.m.
2—Summer Man Alive
4—Encounter
5—Bugaloos
6—Doctor in the House
7—Athletics continued
8—Doctor in the House
11—Rex Humbard
12—Athletics continued
13—Movie: Death Rides the Plains

1:30 p.m.
2—Country Canada
4—Issues and Answers
5—Movie: Desert Fox
6—Country Canada
8—Outdoor Sportsman
11—I Believe in Miracles
12—CBS Tennis Classic
13—Movie Continued

2 p.m.
2—World We Live In
4—Action: Inner City
5—People Power
6—Album TV
7—Kid Talk
8—Album TV
11—Voice of Calvary
12—Movie: Tight Little Island (2:05)
13—Movie continued

2:30 p.m.
2—Equestrian Grand Prix
4—Movie: Key to the City
5—Movie continued
6—Movie: Don't Raise the Bridge
7—Movie: White Witch Doctor
8—Movie: Don't Raise the Bridge
11—The Saint
12—Movie continued
13—Movie: Billy the Kid Outlawed

3 p.m.
2—Grand Prix continued
4—Movie continued
5—Comment
6—Movie continued
7—Movie continued
8—Movie continued
11—Saint continued
12—Movie continued
13—Movie continued

3:30 p.m.
2—Grand Prix continued
4—Movie continued
5—Meet the Press
6—Movie continued
7—Movie continued
8—Movie continued
11—Laredo
12—Movie continued
13—Movie continued

4 p.m.
2—Sunday Best
4—Movie continued
5—People Power
6—Sunday Best
7—Movie continued
8—Horst Koehler
9—Sesame Street
11—Laredo
12—Kid Talk
13—Revival Fires

4:30 p.m.
2—Sunday Best
4—Celebrity Bowling
5—People Power
6—Sunday Best
7—Movie: Tarzan and the Huntress
8—Question Period
9—Sesame Street
11—Big Valley
12—Animal World
13—True Story

5 p.m.
2—Music to See
4—Here Come the Brides
5—Daktari
6—Music to See
7—Movie continued
8—Unfamed World
9—Mister Rogers
11—Big Valley continued
12—Daktari
13—Patterns for Living

5:30 p.m.
2—Audubon Wildlife
4—Here Come the Brides
5—Daktari
6—Eddie's Father
7—Movie continued
8—Eddie's Father
9—Electric Company
11—Animal World
12—Daktari
13—Sacred Heart

6 p.m.
2—World of Disney
4—News
6—News
7—Campaign '72
8—News
9—Buttons and His Buddies
11—Movie: Sins of Rachel Cade
12—Campaign '72
13—Insight

6:30 p.m.
2—World of Disney
4—News
5—News
6—Odd Couple
7—Campaign '72 continued
8—Odd Couple
9—Thirty Minutes
11—Movie continued
12—Campaign '72 continued
13—Bible Answers

7 p.m.
2—Rovers
4—National Geographic
5—Wild Kingdom
6—Rovers
7—Music Special
8—Room 222
9—Forsyte Saga
11—Movie continued
12—Then Came Bronson
13—Horse Racing

7:30 p.m.
2—The Super
4—National Geographic
5—Disney
6—The Super
7—Movie: Don't Raise the Bridge
8—Mod Squad
9—Forsyte Saga
11—Movie continued
12—Bronson continued

8 p.m.
2—Justice
4—FBI
5—Disney
6—Justice
7—Movie continued
8—Mod Squad
9—Firing Line
11—Movie continued
12—Mission: Impossible

8:30 p.m.
2—Justice continued
4—FBI
5—Jimmy Stewart
6—Justice continued
7—Movie continued
8—World of Kreskin
9—Firing Line
11—Travel Film
12—Mission: Impossible

9 p.m.
2—The Odyssey
4—Movie: Luv
5—Bonanza
6—The Odyssey
7—Movie continued
8—Death by Misadventure—Special
9—Masterpiece Theatre
11—Scenario Of The 70s
12—Movie: Dead Ringer

9:30 p.m.
2—Odyssey continued
4—Movie continue
5—Bonanza
6—Odyssey continued
7—Cade's County
8—Special continued
9—Masterpiece Theatre
11—Ask Your Doctor
12—Movie continued

10 p.m.
2—One Northern Summer
4—Movie continued
5—Bold Ones
6—One Nothern Summer
7—Cade's County
8—Mannix
9—Evening At Pops
11—News
12—Movie continued

10:30 p.m.
2—Weekend
4—Movie continued
5—Bold Ones
6—Weekend
7—Towards The Year 2000
8—Mannix
9—Evening At Pops continued
11—Garner Ted Armstrong
12—Movie continued

11 p.m.
2—News
4—News
5—News
6—News; Movie: Divorce American Style
7—News
8—News
11—News; Signoff
12—Movie continued; News

11:30 p.m.
2—Movie: Vigil in the Night (11:35)
4—Movie: Bathing Beauty
5—Twilight Zone
6—Movie continued
7—Movie: Illustrated Man
8—Journal International
12—Movie: Illustrated Man

12 midnight
2—Movie continued
4—Movie continued
6—Movie continued
7—Movie continued
8—Wrestling (11:45)
12—Movie continued

12:30 a.m.
2—Movie continued
4—Movie continued
6—Movie continued
7—Movie continued
8—Wrestling
12—Movie continued

RADIO LOG

Most stations broadcast news bulletins on the hour and on the half-hour at early morning and evening peak periods.

CFAX, CKDA and CJVI, 8 a.m., 12 noon (noon report), Monday to Friday and 9 a.m., Saturday; National news: 5:30 p.m. (news hour); Saturday and Sunday, 8 a.m.

AM Stations—Victoria: CJVI, 900; CFAX, 1070; CKDA, 1220. Vancouver: CJOR, 600; CBU, 690; CKNW, 980; CKWX, 1130; CHQM, 1320; CKVN, 1410. Seattle: KIRO, 710; KOMO, 1000; KING, 1090. Bellingham: KARI, 860.

FM Stations—Victoria: CFMS, 96.5. Vancouver: CKLG, 99.3; CFQM, 103.5; CBC, 105.7; CBUF, 97.7 (French Speaking). Seattle: KLXI, 95.7; KLSN, 96.5; KING, 98.1; KIRO, 100.7; KETO, 101.5. Tacoma: KTNT, 97.3; KLAY, 106.1. Edmonds: KBIQ, 105.3. Bellingham: KERI, 104.3.

36 BUSINESS SERVICES AND DIRECTORY

Accounting Service

TOTAL TAX ACCOUNTING
Business bookkeeping Income Tax Individual, Partners, Corporations.
$3.00 AND UP
Mon. - Fri. 9 - 5, or by appointment
W. A. Brown Public Accountant
612 Johnson 385-6634

SIMKIN ACCOUNTING SERVICE
Specialists in all types of Business Accounting. Reliability Guaranteed.
215-620 View St 386-7074

Blasting

BLASTING
Residential and commercial. Reasonable rates. 478-1819 after 6 p.m.

Books

POOR RICHARD'S USED BOOKS
Bought — Sold — Exchanged
923 Fort. 384-1411, 106 W. Burnside

Bulldozers

INTERNATIONAL BULLDOZING Ltd. Loading, hauling, excavating and back filling. Top soil and gravel and fill. Land clearing. House wrecking and demolition. Landscaping. Special low rates. Phone Ollie 385-1661 anytime.

COURTLAND EXCAVATING
Basements, back-filling, loading, hauling. No job too small. Phone Barrie, 479-7671 anytime.

Carpenters

WILL DO ALTERATIONS, ADDItions, finishings, etc. Free estimates, best price. Best quality work guaranteed. Ask for Al, 385-3546.

GUARANTEED WORKMANSHIP for cabinets, rumpus rooms, alterations, additions, floor and ceiling tile and sundecks. Phone Bob Mackenzie 386-7845.

ENGLISH TRADESMEN
We specialize in home renovations, cabinets, finishing, store fixtures and framing. Phil Williams, 384-6969.

YOU DON'T HAVE TO BE RICH or take a loan, to let me do your repairs or alterations. Call Carl, 479-4332.

G. C. LUNEY
Alterations, repairs, additions, Estimates 477-2470 after 6

ESTIMATES, REPAIRS, RENOvations, reasonable, hourly or contract. 477-6543 evenings.

QUALITY WORK AT REASONable rates. Additions, renovations. Estimates, plans. Glover, 656-3745.

KITCHEN CABINETS, VANITIES, very reasonable. Phone 652-2587.

SMALL JOBS MY SPECIALTY
Howie 478-2705, 478-2633

TIRED OF HIGH COSTS, ALL carpentry work, Jim 478-8139.

CARPENTRY, PLUMBING, WIRing, 477-6568 to 9 a.m.

ALTERATIONS, REPAIRS, REmodelling. Reasonable. 385-6524.

FROM BASEMENT TO ATTIC, 1 call does it all. Howard, 385-2943.

Carpets and Linoleum

VINYL ROLL-ENDS ½ PRICE
KIT CARPET, from $5.95 sq. yd.
IN-OUTDOOR, from $2.95 sq. yd.
HARD TWISTS from $9.95 sq. yd.
HOURIGAN'S
CARPETS AND LINOS LTD.
715 PANDORA AVE. 386-2401

CARPET LEFT OVER PIECES from 20 to 150 yards, mostly wools. Substantial reductions of up to 50%. Terms. Installations available by experts. Phone 386-2450.

CARPET TREND
SEE OUR CLEARANCE AD Under Miscellaneous For Sale IN TODAY'S PAPER.

CARPET-LINO-TILE INSTALLED. Also general floor repairs. Phone 383-3906.

PARKER JOHNSTON LTD.
1314 Broad Street 382-9181

Cement

DEGENDT-BIRKETT
All types concrete work. Concrete cutting.
388-6960 385-5020

GERDA CEMENT FINISHING. Basements, sidewalks, driveways, etc. 388-4806, 479-4756.

Cement

DRAINS — CEMENT — SEWERS
384-8304 Frank Polifano 383-3491

Cleanup Service

LET ME CLEAN YOUR YARD, basement, garage and attic for the usual price of or bottles or anything you wish to pay me with. I also do excellent gardening, landscaping, free and hedge trimming. Car removal, house painting, roofing, and general maintenance. Gutter work, residential and commercial duty and weekly disposal service. Also will buy any article of use. Will move anything anywhere for very low fee. No charge for distance. Call "Ollie," 385-1661.

$5 MINIMUM CHARGE
Young men with trucks will do yards, basements, composts etc. Roto-tilling, tree removal and moving. Very reasonable — free estimates.
Rick O'Dell, 384-6111, 479-2858
Servewell Services

FAMILY MAN WITH TRUCK needs work, will do basement, yards and garage clean-up, repair fences, gutters, drain tiles. 478-6054.

REASONABLE RATES
Home maintenance and repair service, clean up, hauling, minor alterations and general repairs. 382-9010.

NO CHARGE AND UP
Two young responsible men have large truck. Basement, attics, composts, etc. Very reasonable. Bob's, 386-2451 anytime.

HAVE LARGE TRUCK, WILL clean basements, attics, composts. Gardening and any work you wish done. Very reasonable. Tornado. Clean-up. 388-6049.

PROMPT AND EFFICIENT clean-up service. Basements, composts, miscellaneous debris. Call Larry, 385-1931.

FREE ESTIMATES
Hauling, clean up yards, basements and repair work. Walter Hanson, 386-9618 anytime.

MAN WITH PICKUP, SMALL clean-ups, anytime. 478-7908.

MINIMUM $5, LIGHT REMOVAL and delivery. 385-6173.

Contractors

SIMPSONS-SEARS
CITATION
KITCHEN CABINETS
Let our planning and design experts plan your "Dream Kitchen" Superbly crafted cabinets in luxurious hardwood finishes. Phone for free no-obligation estimate. When you remodel rely on the experts at
SIMPSONS-SEARS
388-9111

CUBBON KITCHEN CENTRE
—LONGBELL
—CITATION
—CRESTWOOD
A complete DESIGN and ESTIMATING SERVICE
This service is yours
For the asking
CUBBON BUILDING SUPPLIES
1720 Cook. 382-2139

Contractors

SCOTT ELECTRIC LTD.
UNDERGROUND POWER INSTALLATIONS
POLE LINES
TRENCHING
Phone 652-1078 Evenings 656-2457

CALL NICHOLSON'S GENERAL contracting for home repairs, cement work, foundation and sidewalks, driveways and chimneys. 479-4253.

W. CAMPELL LTD.
General Contractors
Building Consultants
479-3904

COULTER AND ASSOCIATES. CONSTRUCTION LTD. Complete building service. Free estimates. Office, 386-1636.

FARMER CONSTRUCTION
Design — Renovations
386-3121

Alterations — Repairs — Cabinets
WILLIAMS, BRAY AND WILLIAMS LTD.
853 CORMORANT ST. 386-7741

UNIQUE HOMES; INDIVIDUally designed. Reasonable rates. INSCAPE DESIGN. R. E. St. Louis, 386-2764.

FRAMING, ALTERATIONS, REpairs. Doors and windows. 385-4895 598-1415 evenings

WHEN YOU PLAN TO HAVE AN addition, a house or a building, phone Airight Builders. 479-1160.

G. H. WHEATON LTD.
Repairs — Alterations — 382-2159

Draperies

DEL INTERIORS AND MODERNizing. 1006 Russel St. 642-5111.

Dressmaking

BRIDAL RENTALS, COSTUMES formals dressmaking. 28 Burnside W 385-1542 Fashion Craft Shop.

ANN'S DRESSMAKING
Specializing in Alterations 386-9466

DRESSMAKING, KNITTING AND crochet, also alterations. Good fittings guaranteed. 383-0179.

WIRING, PLUMBING, CARpentry. 477-6568 to 9:00 a.m.

Drywall

PACIFIC DRYWALL CO. guaranteed workmanship. Free estimates. Phone anytime, Frank 383-7820.

Electrical Contractors

OLDER HOMES REWIRED — NO down payment. We finance through B.C. Hydro Plan.
EDDY'S ELECTRIC — 385-7666

RESIDENTIAL REWIRING
Electric heating, appliances installed. Hydro financing.
BUCKLE ELECTRIC
479-3941 385-8082

McCOY ELECTRIC
New and Older Homes
Rewiring Expert—Electric Heating
386-6822 or 479-7361 Eves.

Excavating

HENSON BULLDOZING LTD. Loading, hauling, excavating and backfilling. Gravel, topsoil and fill. Land clearing and burning. Specializing in subdivision developments. Free estimates. Phone 479-4234.

Fencing

CHAIN LINK FENCING
— Free Estimates —
SIMPSONS-SEARS
385-9111

CHAIN LINK FENCING
D.D.P. ENTERPRISES — 385-1512

PACIFIC FENCING, 592-4161
Screen block—Chain link—Wood

Floor Sanding

JIM DUNCAN
Floor sanding and refinishing, exp. 386-1309 anytime.

Furniture Refinishing

BEDROOM-DINING-ROOM suites. Pianos. 383-5521. Alpha Finishers Ltd., Eves., 479-3640.

Gardening

HARVEY'S GARDEN SERVICE New lawns, all types lawn care, pruning, spraying, rototilling, cleanups, etc. Call Mr. Fong, 479-7078.

VAN HUET GARDEN MAINTEnance. Trimming of hedges, shrubs, aerating. Lawn care, cleanup etc. 383-6560.

FAST QUALITY GARDENING, low rates, weekly maintenance and clean-up our specialty. Also rototavating. 477-5668.

POWER RAKING, AERATING Lawn mowing, fertilizing, etc.
GARDEN CITY SPRINKLERS
Days 383-4244 Nights 479-1725

PACIFIC LAWN CARE. POWER raking, aerating, fertilizing, contract maintenance. Free estimates. 479-3067; day or evening.

Gutter Cleaning and Repairs

5" CONTINUOUS ALUMINUM Gutter ... in Baked Enamel "We make it! Install on 5" you pay no more. Takes care of itself for 20 years. "Easy terms"
B.C. Aluminum, 479-3232

GUTTERING
Use our 20-year guaranteed white aluminum guttering.
SIMPSONS-SEARS
388-9111

— SKYLINE —
Seamless Metal Gutters Ltd. Aluminum 5" continuous gutters. Free estimates 382-8807

FOR PROPER GUTTER REPAIR and replacement or re-roofing call JACK — evenings, 598-4774.

NU-TONE ALUM. SPECIALIST Gutters, siding, shutters. 383-6733.

Landscaping

SAANICH LANDSCAPING
Experts on new lawns, Rockwork, patios, and a new design on rockways, etc. For free estimate phone 385-0533. After 6 — 479-7245.

SALEM GROWERS LTD.
Landscaping
Garden Renovation
Bank Financing
652-2973 652-3318

VALENTINO PROFESSIONAL landscape gardening. All types; fences, cement, and rockery work. Free estimates. 383-7560 anytime.

EUROPEAN LANDSCAPER Complete maintenance, clean-up, rearranging, cutting trees. 478-8159.

HARVEY'S LANDSCAPING Free estimates for new lawns, new design, etc. 479-7078.

BARKER LANDSCAPING Rock Work, patios, etc. Lawn specialists. Terms. 382-6323.

EXPERIENCED LANDSCAPER, rock work, etc. Phone 383-6524.

Lawn Service

GRASS CUTTING, FLOWER beds cleaned, shrubs trimmed. All yard work. Free estimates. 385-3704.

Masonry

GENERAL MASONRY WORK, chimneys, rock facing, retainer walls. 384-9565, 479-4465.

BENITO BROS. MASONRY AND stonework. Reasonable. 386-0049, phone after 6.

FIREPLACES AND REPAIRS, tile, slate, marble, brick and stone work. Sipkes Masonry. 479-7348.

FIREPLACES, CHIMNEYS AND repairs. Ron Henson. 478-1557.

Moving

INSURED FURNITURE VANS. 2 experienced men $13.50 per hour. Save-Way Movers. 382-3340.

LOCAL MOVING, REASONABLE rates. Fully experienced men Phone anytime, 479-4253.

SERVEWELL SERVICES
Rick O'Dell
384-6111 479-2858

SMALL REMOVALS, REASONable rates. 478-5060 evenings.

Painters and Decorators

ISLAND DECORATORS
Painters Paperhangers
Spray Painters
Plaster Repairs
Convenient Time Payments
383-9059 Eves. 382-1479

CLARK AND PATTISON
PAINTING CONTRACTORS LTD.
Brush or spray. Paperhangers. Texture and vinyl work. Will do all or part of any job. Paint store, RAPCO, GENERAL and PRATT AND LAMBERT paints, and rentals of all painters' equipment. Terms if desired. Phone 384-0443. 760 Bay St.

BROTHERS PAINTING AND DECORATING
Free appraisals, color consultant. All types of painting. All types of repairs. Commercial, farm, residential. Lowest rates. Terms. Work guaranteed. 383-8112.

TED HILL-TOUT
A complete decorating service. Interior and exterior — spray or brush — papering — store — terms. For careful work at reasonable prices, please call 598-4012.

WEBB AND SON
383-6827 — Paperhanging, painting. Quick, clean, reliable. First-class workmanship. 30 years' experience. Victoria. Terms if desired.

EXPERIENCED PAINTER WILL paint anything from a bookcase to a house in trade for used furniture or appliances of equal value. Peter 384-9541.

CALL MAC FOR YOUR PAINT ing needs, large or small. Quality materials and guaranteed

70 MUSICAL INSTRUMENTS

"EVERYTHING IN MUSIC"
HALL-FAIRFIELD MUSIC
CENTRE LIMITED
Closed Friday Evenings For Summer Months
OPEN DAILY 8.30 to 5.30
728 Fort St. 385-8343

BALDWIN ORGAN, $1595 SOLD
Electrohome organ, $1195 Sold
Mason and Risch piano, $349 Sold
Briscoe 73 bass organ, $195 Sold
Organs 12 bass organ $95
Knabe baby grand piano $1995
Hammond Organ model L100 $1395
Hohner Electric Reed Organ $395
REGINALD STONE
1517 Quadra 383-0239

WE SELL ORGANS
KIMBALL with "The Magic Chord" The world's easiest organ to play.
GULBRANSEN Organs with the "Walking bass".
See them now at
PARAGON MUSIC
Hillside Mall 385-5275

FEATURE OF THE WEEK
Reconditioned upright piano 52" high, good condition and guaranteed $475.
SCOTT PIANO AND ORGAN
612 Fort 384-4623

WE BUY USED PIANOS
For Cash!
Phone EATON'S Music Centre
382-7141

SUMMER SALE
All drums and electric guitars marked down
TALISMAN MUSIC CENTRE
939 Yates 384-9222

DE LUXE LOWERY ORGAN with Wurlitzer rhythm, head phones, large amount sheet music including instructional books, $795. 386-0662.

ROGERS LONDONER DRUM set, superb condition. Sonor hi-hat, Ludwig 400 snare, cymbals, and cases. Only $799. 384-3380 or 478-3913, after 5:30.

BEFORE YOU BUY AN ORGAN or piano, any model any price see us. Baldwin Piano and Organ Studios, Bernie Porter Music., 725 Caledonia. 382-9542.

WANT TO BUY A GOOD USED Bacon and Day 4-string Tenor Banjo with built-in mute. Write to 789 Urquhart Ave., Courtenay, B.C.

NELSON'S MUSIC CENTRE
Sales - Service - Instruction
1320 Broad St. 385-9728

GIBSON ES335TDS WITH BIXBY tone arm, excellent condition. Fender super reverb. amp. 592-1710.

LOWREY ORGANS $998 TO $4525
New pianos by Heintzman, Bell. Good used upright pianos. Woodward's Mayfair. 2nd Floor.

AQUARIUS MUSIC CENTRE
(formerly Pro—Drum)
Sales — Service — Lessons
386-9922 693 Esquimalt Rd.

YAMAHA PIANOS "THE CHOICE of Professionals"
YAMAHA MUSIC CENTRE
707 FORT 384-9131

PIANOS FOR RENT
$15 monthly.
Gleason Music
707 Fort 388-9632

VICTORIA SOUND CENTRE
Try our Great Farfisa Professional duo portable organ, 20% off.
1315 Government St. 385-4842

SOUND SOURCE MUSIC
Sales—Service—Instruction
2250 Oak Bay 598-3514

PIANO TUNER AND TECHnician, $12.50. 385-2524. H. WILLIAMS

STEEL GUITAR CENTRE
SOFT SOUNDS MUSIC
2031 Oak Bay 598-1524

PIGGY-BACK AMP WITH tremolo and reverb. plus two channels and guitar, $150. 477-1706.

WANTED ACOUSTIC CLASSIC Jazz Guitarist to style and accompany Chanteuse. 477-8672.

GIBSON ES-330-TD, ELECTRIC guitar, 7 months old. Aria classic. 383-4829.

LAMONTE FLUTE, GOOD CONdition, $75. 592-4656.

WANTED: FULL SIZE CELLO and-or bow. 477-2396.

OLD VIOLIN, USED IN SYMphony, beautiful tone, $85. 592-3660.

71 MUSIC TEACHERS

FRED DICKSON, FORMERLY teacher of clarinet, Royal Manchester College of Music, will now accept clarinet students. 385-0561.

77 MOTORCYCLES

P — E — A — R — S — O — N
World of Pleasure
MOTORCYCLE DIVISION

H—O—N—D—A
Only at Pearson's
will you see row upon row — every model — every color — ready for your pleasure.

M—O—T—O
G—U—Z—Z—I
Only at Pearson's
It's fabulous — it's here! We're in short supply, but not for too long.

N—O—R—T—O—N
Only at Pearson's
All models — most colors — exclusively.

NO ONE
UNDERSELLS—OUT-TRADES
PEARSON'S

1—2—4
MOTORCYCLES
to choose from
Come in and count!

71 HONDA CB 750 Reg. $1750 Today $1595
72 HONDA CB 350 Reg. $1000 TODAY $89[illegible]
70 YAMAHA RT 1 Reg. $800 Today $695
67 NORTON 650 Reg. $850 Today $695
71 YAMAHA 360 Reg. $700 Today $595
71 HONDA CL 100 Reg. $600 Today $495
70 YAMAHA DT1-250 Reg. $550 Today $450
71 HONDA CB 100 Reg. $450 Today $395
68 YAMAHA 180 Reg. $450 Today $395
68 BSA 441 Reg. $500 Today $395
68 KAWASAKI 175 Reg. $400 Today $325
72 HONDA Z50 Reg. $325 Today $295
69 HONDA CL 175 Reg. $350 Today $275
67 YAMAHA 100 Reg. $325 Today $275

Vancouver Island's Largest Motorcycle Dealer
1-YEAR GUARANTEE on all new MOTORCYCLES
ALL TRADES WELCOME
EASY INSTANT CREDIT
Bank Terms Available
Every Budget Consideration
P — E — A — R — S — O — N
"World of Pleasure"
MOTORCYCLE DIVISION
3386 Douglas — 382-2722
9 to 9 — Sat. 'til 5:30
"Next to Red Lion"

FREDERICK MOTORS
One Block South of Bay
Between Douglas and Government Streets at
616 Queens Avenue 383-0823

SUZUKI
THE WINNER
WORLD CHAMPION
250 cc.
400 cc.
500 cc.
Classics.
See the complete line of SUZUKI MACHINES—50 c.c. to 750 cc.

TRADE-INS WANTED
We're short of good used bikes. We guarantee you a better deal—
WE WANT YOUR TRADE-IN.
EASY TERMS
FROM
THE FRIENDLY MEN
FREDERICK MOTORS
Service to All Makes
616 Queens Avenue 383-0823

1971 BSA 250 GOLD STAR, $600 or best offer. Gary Moore, Box 532 Ganges.

HARLEY DAVIDSON CHOPPED. 642-3576 after 6 p.m.

MINI-BIKE FOR SALE. SPARE clutch and sprocket. 385-4917.

77 MOTORCYCLES

USED BIKES

1968 Harley Sportster	$1995
1972 Yamaha 650 c.c.	$1495
1971 BSA 650 c.c.	$1150
1969 Norton 750 c.c.	$1095
1970 BSA 650 c.c.	$ 950
1970 BSA 441 c.c.	$ 695
1971 Yam street, 250 c.c.	$ 595
1971 Yam 125 c.c. M.X.	$ 525
1969 Yam trail, 125 c.c.	$ 450
1970 Suzuki trail, 120 c.c.	$ 395
1953 BSA 350 c.c.	$ 295
1970 Harley Trail, 125 c.c.	$ 335
1970 Yamaha 100 c.c.	$ 350
1967 Yamaha 180 c.c.	$ 295

At
MULLINS MARINE SALES LTD.
925 Yates Street
Victoria, B.C. 382-1928

NOW!
NEW!
Mini Harley Davidson
Little Wonders
Road Legal
Only $385
KIDS GET YOUR FREE EVEL KNIEVEL POSTER
BROOKLAND'S MOTORCYCLES
937 Fort 383-5926

STOP and SHOP
We ask you to stop and visit us. SURE we do have RACING MACHINES, but we can also show you a great selection of the FINEST and LATEST TRANSPORTATION VEHICLES ON THE market today.
Join the Jet Set at
KAWASAKI CITY
3220 Douglas 383-9525
Open 9-9, Sat. 'til 5:30

TRADE YOUR BIKE ON A CAR!
Call LEA WALLE
NATIONAL MOTORS
384-8174

C — A — S — H
all makes and models
P — E — A — R — S — O — N
World of Pleasure
386-8424

1972 SUZUKI 500, IMMACULATE condition, loads of extra equipment plus guarantee, $1095. 1970 Yamaha 175 Enduro, excellent condition, $585 with guarantee. Evenings only 479-4827.

HONDA SPORT 50 C.C. WITH ADditional chrome carrier. Licensed, inspected. Very economical. Only 2400 miles. First $150 takes. Phone now. 652-3165.

67 BSA 650 "LIGHTNING", REbuilt motor, clutch and brakes, fully stock, excellent condition. $700. Scott, at 383-7620, or 382-3177.

WANTED: 250 TO 400 CC. street bike. 388-7225. Helmets also wanted.

MONTESA — BULTACO
Victoria MOTORCYCLE Sales
382-7905 1531 Pear St.

'69 YAMAHA 250 CC, $495. CONtact Lea Walle, National Motors. 384-8174.

RARE 1967 MATCHLESS 750, chromed, extended, Harley springer, $900. 382-5262.

YAMAHA 350, 1968, GOOD CONDItion, engine needs work. 477-1196, after 5 p.m.

MINI BIKE, GOOD CONDITION. Front suspension. Asking $115. 592-7245.

'72 YAMAHA 175 ENDURO. AS new, 477-1304. Bultaco Sherpa-S, 125. 5 races only.

'72 YAMAHA ENDURO 175, 1000 miles, extras. Brand new condition, $650. 746-5894 Duncan.

1969 HONDA MINI TRAIL, GOOD condition. $225 or best offer. 383-8740.

1966 YAMAHA 305 STREET EXcellent condition, tested. Phone after 6 p.m., 386-7647.

1972 HONDA CB 100, 500 MILES, as new. Phone 386-9091 after 6 p.m.

1971 HONDA 100, 3,300 MILES, excellent condition, 1 helmet 656-1993.

1970 YAMAHA 360 ENDURO, LOW mileage, excellent condition. 479-2039.

1968 750 NORTON P11 MODEL, rebuilt motor, $800 or best offer. 382-1140.

1968 305 YAMAHA, LOW MILEage, $350. 642-3261 after 5 p.m.

1967 BSA, $300 OVERHAULED, $695. 384-8174 or 385-8277.

1970 HARLEY-DAVIDSON 350 CC 6,000 miles, $500. 479-1334.

1970 HONDA 50, STREET BIKE, like new, $190. 382-6745.

AS NEW, KEYSTONE MINIbike, $90 or closest offer. 656-3775.

1972 450 HONDA, 1100 MILES, $1350. 383-0428.

69 NORTON P11, FINE SHAPE, accessories, $1,000 firm. 384-2309.

1970 YAMAHA 360 ENDURO, good condition. Offers. 385-4186.

'69 HONDA 350 C.C., EXCELLENT condition. Phone 383-7288, 5-7 p.m.

1969 HARLEY SPORTSTER, NOT chopped, 598-2984.

1970 BSA, 441 CC, $600, OFFERS. 592-0670.

250 CC ROYAL ENFIELD. IMmaculate condition, $275. 656-1750

1972 380 SUZUKI G.T. 3 CYLINder. Excellent condition. 477-5449.

360 YAMAHA, MUST SELL 383-5716

250 YAMAHA ENDURO, 1972. Call 652-2571 after 5.

'71 TS90R SUZUKI, EXCELLENT condition. $395. 388-9667.

78 BICYCLES

10-SPEEDS

	Dn.	Mo.
Eliminator	79.95	$10 $4
Ladies Eliminator	$84.95	$10 $5
Firebird	$89.95	$10
Monshee	$99.95	$10 $5
Gitane	$119.95	$15
Gitane De Luxe	$135.00	$15 $6
Gitane S.S.	$149.95	$15 $7

—Also agents for CRESCENT, FALCON, PHILLIPS, BOTTEC, and OTHERS
3, 5, 10-SPEEDS
—1-Year warranty on all bikes
—All terms O.A.C. up to 2 years on balance.
—Over 500 bikes to choose from
at
MULLINS MARINE SALES LTD.
925 Yates St. 382-1928

THOSE WHO KNOW RIDE PEUGEOT
THE SPEED CHAMP
All models, sizes and colors
RALEIGHS — APOLLOS
Full line of parts, accessories and tires
TERMS — TRADES
RUSS HAY BICYCLE SHOP
(1973) Ltd.
2542 Government 384-4722
Open till 9 Friday

GORDON'S SPORTING GOODS
382-5615 1030 Hillside
Good stock of Peugeots, Raleighs, Apollos, Monshees, Crescent, Motobecane and BRC 10-speeds. All sizes, models, and colours. Good stock of used bikes — all sizes, all prices.
TRADES WELCOME
TERMS AVAILABLE

ROBINSON'S!
PEUGEOTS — RALEIGHS — APOLLOS
TERMS—TRADES
1307 Broad St. — 385-9429
Serving Vanc. Isl. for 40 years.

ROYAL OAK SPORTING GOODS
CLOSE FOR HOLIDAYS
We hope you're enjoying the good life too!
Royal Oak Shopping Centre

BOY'S AND GIRL'S MUSTANGS, one year old, $35 each. 477-8035.

PEUGEOT 10-SPEED, 1 CCM large bike. Phone 478-5619.

78 BICYCLES

MUST SELL BY WEEKEND. Gitane de luxe 10-speed, 3 months old. Cost new $150. Highest offer takes. 477-2329 after 3 p.m.

FOR SALE: HEAVY DUTY Triumph 3-speed bike with accessories. Ideal for paper route. $30. Phone 477-2329 after 4 p.m.

1½ - YEAR - OLD MUSTANG, 3-speed stick shift, Sissy bar, excellent condition, clean as a whistle, price, $40. Phone 479-4705.

MERCURY LADY'S BICYCLE, AS new, $30. Phone Saturday or Sunday evenings 385-9664.

CCM GRAN PURISMO 10-SPEED bicycle, new, won in contest. $100 384-7654.

7-SPEED, AUTOMATIC Mustang bicycle. $35 or best offer 477-3050.

1-YEAR-OLD GITANE, GOOD condition, asking $80. Offers. 383-2602.

PEUGEOT 10-SPEED, DE LUXE, extras. Cost $130, perfect condition. Sell for $85. 478-3201.

PEUGEOT 10-SPEED. FULLY equipped. 384-7614.

BOY'S BIKE, 26" wheels, with a light and kick stand. $27. 479-5638.

BOY'S 3-SPEED, 19-INCH BIKE. 598-4094.

80 BOATS AND MARINE

OAK BAY MARINE
SALES AND
SERVICE LTD.
Franchised Dealers
For
Marlin Glasscraft
Starcraft
Grew
Sangster
Volvo, Evinrude, O.M.C., and Columbia Yachts.
This weekend offers the following selection of brokerage and used boats.
27' Trojan
Cabin Cruiser
16' Hourstan Glasscraft with 80 h.p. Evinrude
15' Clinker Fishboat, 4 h.p. Bos.
23' Crown Sailboat
24' Shark Sailboat
18' Cabin Boat
16' Cabin Boat
19' Sailboat
21' Starcraft
Cabin Cruiser
22' Sangster
Cabin Cruiser
Please call for more information.
598-3393
OAK BAY MARINE
SALES AND SERVICE
"The Natural Place to Buy"

BOSUN'S CHARTERS LTD.
USED BOATS INCLUDE
051 18' Crown, 6 HP Chrysler O-B, fixed keel, sleeps two. Excellent sailer. $2700
086 24' Islander Bahama sloop, F-G, 9.5 HP O-B, rigged for cruising. Sleeps 5, galley $8000
088 29' Baltic Cruiser, Sloop rigged, built in Denmark to the highest standards, diesel powered, accommodation for four in a fine seaboat. $16,000
089 29' F-G, K and C Thermoglass cruiser, deep vee, sleeps 3, I-O 165 HP OMC, full cover, 1972 model. $7250
092 45' Garden designed Porpoise Schooner, displacement 18 tons. Yellow cedar strip planks on oak frames. Teak decks and pin rails, two station steering, hot water, shower. An outstanding offshore boat priced at $55,000
093 26' Soldsetter sloop, built in Denmark. Kalmar pine on oak, cabin trunk, cockpit and cabin work African mahogany. Teak cabin sole, Albin 021 aux., pulpit, lifelines. Completely equipped for cruising. $8000
Clark Bros. Marine
10776 MacDonald Park Rd.,
Box 2001
Sidney, B.C. 656-3421

VAN ISLE MARINA
REDUCED TO SELL
25' CHRISCRAFT, 185 H.P., el. bilge, blower, prop. heater and stove, only 300 hrs., in new condition $10,450
26' BRANDLMAYR by Spencer, 265 H.P. Ford, el. bilge, blower, full camper top $6,950
26' MONK by Philbrooks, 215 H.P. Interceptor $7,400
16' DOUBLE EAGLE, 50 H.P. Merc. 6 H.P. Johnson, hardtop, camper cover, 2 steering positions, compass and speedo, trailer, only used 40 hrs. $2,495
23' BRANDLMAYR, 150 H.P. Merc. IB-OB, el. bilge, pump, blower, full camper top $4,700
To see these and many others visit our sales dept. We have a wide selection of power and sail from 15' to 52'. STEPHEN WURSTER, Yacht Broker.
VAN ISLE MARINA CO. LTD.
Tsehum Harbour Sidney, B.C.
656-1138 P.O. Box 2130

MARINE ENGINE SERVICE
— mobile repairs
— tune-up
— overhaul
— repower
NEW and USED ENGINES
Dealer for Chriscraft Universal and Flagship engines, parts and service.
MARINER MARINE POWER LTD.
21 Cadillac Avenue
Victoria
Ph.: 383-6582

FINALLY ARRIVED IN VICTORIA
RANGER 23
Winner of North American Quarter-Ton Sailing Championships
RANGER 26
SEASPRAY YACHTS LTD.
656-5485
West Port Marina
Sidney

HARBOUR MACHINE LTD.
Rebuilt CHRYSLER Crown, reduction gear optional.
CHRYSLER Ace. Reduction gear optional.
250 CHRYSLER, V-8, 2.5 to 1 reduction gear.
1 cid H.P. HERCULES JXLD motor.
31 Erie St. 383-6555

WANTED—BOATS—MOTORS
Cash or Consignment
1 per cent
All sizes, styles needed
P — E — A — R — S — O — N
"World of Pleasure"
3386 Douglas, 382-2722

—READY TO GO—
16' Double Eagle fibreglass runabout. Sleeper seats, sliding glass side windows, camper top, 50 H.P. MERC. — Holsclaw tilt boom trailer — fenders, speedo-life jackets, rod holders, etc. Ready to go. $1,950. 592-2680.

BOB'S BOAT SALES AND RENTALS
16' fibreglass canoes FOR RENT by hour, day, or week, or FOR SALE at $175.
CONSIGNMENTS NEEDED — 5%
Open 9 a.m.-9 p.m. Wednesday-Monday, including holidays.
355 West Gorge 385-2082

GULF ISLAND 29
FAST, COMFORTABLE, CRUISE SLOOP
Beautiful teak interior, fresh water cooled atomic 4. Gimbal range, racing sails, many, many extras, your broker or phone owner at Vancouver, 261-7671.

14' CARVEL BOAT, NEWLY fibreglassed, 1666 Ross. 383-8227.

19' BOAT AND TRAILER, $150. 385-4636.

80 BOATS AND MARINE

M M M M M M M M M
MERCURY MARINE
FIBERFORM BOATS
16' to 28'
VICTORIA'S LARGEST DISPLAY OF TRI-HULLS
14' FIBERFORM, foam flotation, mechanical steering, convertible top, 1972 40 h.p. Merc and controls, 900 lb. Roadrunner trailer.
READY TO GO $2,188
16' FIBERFORM "TYEE" foam flotation, mechanical steering, 15 ga. gas tank, convertible camper top, 1972 50 h.p. Merc. and controls, 1,200 lb. Roadrunner trailer.
READY TO GO $2,995
'OPEN' Friday Night
'TIL 9 P.M.
WE SERVICE WHAT WE SELL
MERC. OUTBOARDS
4 H.P. TO 140 H.P.
MERCURY MARINE
SALES and SERVICE
Cloverdale and Oak
385-1457
M M M M M M M M M
GIBSON POWERCRAFT CENTRE LTD.
IDEAL SKI OR CRUISING UNIT 13½ ft. SANGSTERCRAFT, short sidewing runabout, sleeper seats, complete cover, 85 H.P. JOHNSON, 1969 model, c-w outboard, box, controls, etc. 1100-lb. ROAD RUNNER TRAILER.
Excellent buy $2495
$5995 — Or near offer — $5995
19' GREW RUNABOUT, inboard-outboard, 160 H.P. MERCRUISER, and 2,000-lb. ROAD RUNNER TRAILER. Only 120 operating hours. Complete with accessories. Immaculate condition $5995
21 ft. PLYWOOD CRUISER with cover, and 65 H.P. JOHNSON OUTBOARD, 1970 model, c-w battery, box, controls, etc. $1895
"It's the service that sets us apart"
382-8291
2520 Gov't. (Near Bay St.)
(Formerly Coast Power Machines)
USED MOTOR
1969 MERC. 100 H.P.
$1295
MADE IN B.C.
9' Alum. boat $225.00
Beam 47" depth 20"
12' Alum. boat $250.00
Beam 53" depth 20"
12' Alum. boat $350.00
Beam 60" depth 26½"
TERMS IF REQUIRED
MULLINS MARINE SALES LTD.
925 Yates St.,
382-1928 or 382-4515

SAFE SAFE SAFE
The World Famous
ZODIAC
Used by Jacques Cousteau for his ocean explorations!
sizes range from 7'3" to 19'
See Them At
CORTINA CAR CENTRE
Yates at Quadra
384-5555
(A Div. of Peter Pollen Ford Sales)

FLYBRIDGE CRUISER, 40', CUSTom built. Oak on cedar, 280 h.p. Chrysler twin. 5 berths in comfort and elegance. Galley, fridge, deep freeze, two toilets, radio, depth sounder, outboard dinghy. Ready for offshore cruising. $29,500. Phone to view.
32' SLOOP, full headroom, 6 berths. VOLVO diesel, radio, depth sounder. Used regularly in excellent condition. Offers to $21,500.
26' HOUSEBOAT, fibreglas, 6 berths, galley, toilet, radio, depth sounder, stereo, 210 h.p. I-O. In mint condition, $11,000 or near offer.
MAPLE BAY MARINA
746-7613, 746-5213
Eves. 746-7329, 748-9163.

CANOES
and
KAYAKS
Fibreglass and poly dinghies, keystone mini outboards, oars and paddles
all and more at
BOSUN'S LOCKER
580 Johnson 386-1308

14 FT. RUNABOUT, 40 H.P. Johnson electric start, trailer with winch crank. Weekend Special: $935.
METRO TOYOTA
SIDNEY DIVISION
656-1311

BOATS, MADE OF WOOD, RUBber and fibreglas. For sailing, rowing, paddling or small outboard motors from $49.50 for Rubber, $75 for wood and $349 for fibreglass.
ALL AT
SHIP CHANDLERS (McQUADES)
1252 Wharf St. 383-1141

TRITON
AIR-COOLED OUTBOARDS
with water-cooled exhaust.
4 h.p. SPECIAL $183.00
5.5 h.p. SPECIAL $199.95
7.5 h.p. SPECIAL $254.60
VIC LAWNMOWER HOSPITAL
834 Johnson 386-6338

PELAGIC PACIFIC
FIBREGLASS MATERIALS
4 Huron St. 386-1811

BOW RAILS
Tubing and Fittings
"The best for less"
PRODESTO MARINE
546 Brookleigh Rd. 658-5271
N. side of Elk Lake

NIAGARA 30
FIBREGLASS, BUILT 1967, fully racing equipped, Dacron sails, excellent racing record. Priced for immediate sale. Phone Phyllis Morris, 382-3810.

15' WITH 6' BEAM, 50 H.P. Mercury electric start, tilt trailer, ideal fishing, great skiing. Must see. Open for offers. 592-2755, 5-7 p.m.

1971 16' FIBREFORM VOYAGER, 120 Mercruiser inboard-outboard, Calkins trailer, power winch, all equipment. Priced for quick sale at $5,500. 386-0489.

NEW 20'X7'6", OPEN OUTBOARD cruiser, fibreglass on plywood, teak cabin sides and flying bridge, custom interior. $2,400. 385-0955.

12' SAILING DINGHY, MULTIpurpose, fibreglass, aluminum mast and boom, full floatation. $395. 658-5697.

ALL BAY MARINA
Sidney, B.C.
Dealer for Evinrude OMC, Volvo-Penta

CUSTOM BOAT BUILDING, ALL kinds of repairs, fibreglassing.
JENKINS MARINE
479-2244 479-6038

23-FT. CUB CLASS CRUISING and racing sailboat, excellent condition. New motor. $3,200. 758-9564, Nanaimo.

15' 1972 FIBREFORM SURF Rider, 50 h.p. outboard, 1200 lb. trailer. 477-8798 after 6 p.m.

80 BOATS AND MARINE

YAMAHA
OUTBOARD MOTORS
Fishing Engines From 2 to 23 h.p.
Canadian Distributor
FRED DEELEY LIMITED
YAMAHA
886 West 6th Ave.
Vancouver
See Them at Your Local Dealer
In Victoria:
Mullins Marine
382-1928
Pearson's World of Pleasure
386-8424
In Sidney:
Millers Marine
656-4365

IMPROVING YOUR BOAT?
Fridges, freezer, sinks, plastic water tanks, pumps, toilets, dehumidifiers, interior panelling, 12 volt flourescent lights (low drain), table hardware, toilet chemicals all in stock at reasonable prices.
S. J. PEDEN LTD.
2855 Quesnel St. 386-3464

LIVE ABOARD
Columbia 34' Roomy saloon sleeps 7, has full galley, dinette, chart table, 7' headroom. Many extras include main, jib, pulpits, lifelines, 30 h.p. Universal. One only — $22,900 or best offer. Harbour Yacht Sales, 5908 Marine Dr., at Fisherman's Cove, West Vancouver, B.C.
OPEN WEEKENDS

BRITISH SEAGULL OUTBOARDS
SALES — PARTS — SERVICE
3¼ h.p. Featherweight $195
6¼ h.p. Forty Plus $215
10 h.p. Silver Century $280
Silver Century plus (with clutch) $349
Long shaft models add $10
2 reconditioned models
VIC. LAWNMOWER HOSPITAL
834 Johnson 386-6338

—FIBREGLASS—
RESIN and CLOTH $6.50 a gal.
DAVE TAYLOR
DECORATING CENTRE
579 Gorge Rd. E. 384-1914

ORIGIN DESIGN
BOATS
Fibreglass materials
Resin $6.40 gal.
867 Viewfield 384-7752

36' FACTORY BUILT, HOUSE boat cruiser, twin 120 h.p. i.o. Merc cruiser, very fast. Stove, fridge, hot water system with shower, etc. sleeps 8. The only boat for a family or entertainers. $16,950. Call 382-9104 or 383-7486.

16' EASTERN SEA-SKIFF. Excellent condition. New top and paint, $850. With 50 h.p. merc, $995. Heavy duty master craft trailer and 10 h.p. Johnson. Available as extras. 592-0160.

15' PLYWOOD ALL FIBREglassed boat, tilt trailer, 40 h.p. Johnson electric motor, needs minor repair, custom top, lots of extras, good fishing and ski boat. Sacrifice $645. 477-3942.

25' OWENS CABIN CRUISER, depth sounder, radio, head, etc. Ready for cruising or fishing. To view for details call Lawrence, 479-1667 or 479-2317 evenings or weekend.

24' ART CRAFT CRUISER, Chrysler Crown, sink, bunks, carpet, anchor, ladder, twin 30-gallon tanks, fully equipped, excellent condition. 3 months mooring, $3,400. 479-6310.

SAILBOAT CHARTER
$200 per week, U-sail 5 berth sloops, fully equipped. Cove Yachts Ltd., Kurts Marina, R.R. 1, Duncan, B.C. 746-5021.

CHARTERS
Sailing and skippered motor cruiser. D. J. Charters, Box 2237, Sidney, B.C. 656-1511.

ONE WELL KNOWN FISHING guide needs boat suitable for charter work. Terms preferred. 383-2866.

23-FT. SLOOP, BEAUTIFUL CONdition. Dacron sails and much new gear. This boat is ideal for a late day sailor. Call 598-2214.

15'6" FIBREGLASS DEEP-V, 6 and 55 h.p. Viking outboards, tilt trailer, 4 gas tanks, paddles, life vests. Asking $2,000. 479-4997.

BUY 45-H.P. CHRYSLER ELECtric, controls, 2 tanks, $850, and get sound 19' cabin boat, fibreglassed, sleeps 2, FREE!! 477-8072.

12' ALUMINUM BOAT, 7½ H.P. Evinrude, $300. A fibreglass boat, 3½ h.p. Evinrude, $170. Phone 652-3255 after 5.

WANTED: POWER HEAD assembly for 1965-70 Evinrude or Johnson, 40 h.p. manual start, phone 388-4860 after 5.

VANCOUVER ISLAND REPREsentatives for Coronado Scampi and Islander yachts. Duncan. 746-5721.

23' CRUISING, RACING SLOOP, low maintenace, fully equipped. Ideal for bachelor or young married couple. $3500. 592-9496.

BRAND NEW, MUST SELL. 16' deep V, deluxe model, 50 horsepower, trailer. Cost $3750, offers. 479-4161.

19'6"X7' PLYWOOD CABIN BOAT, celastic bottom, shaft, 3-blade propellor and stuffing box. $300. 642-3100.

2-YEAR-OLD 19' CABIN BOAT with 4-cylinder marine engine $1600 or swap for truck of equal value. 384-8330, 642-3748.

16' GLEN-L, 40 H.P. ELECTRIC Evinrude, 35 h.p. Mercury and trailer. $1,500. 652-1564.

BOSTON WHALER BEARCAT Engine dealer. 2324 Harbour Road, Sidney, 656-1157.

CANOE COVE MARINA
Yacht Brokerage
Sidney, B.C. 656-3915

64 JOHNSON 40 HORSEPOWER rebuilt, $300. Will take small trade. 479-2019.

PETE'S TENT AND AWNING, boat covers and upholstery. Call 383-8959.

17' GLEN-L INBOARD WITH trailer. Good condition. Offers. 386-3656.

14'6" RUNABOUT, 2 MOTORS and trailer, $450, also 6 plus Seagull, new condition, $125. 386-0662.

9½ H.P. EVINRUDE, PERFECT condition, $300 or near offer. 384-2680.

23 FT. CUB CLASS SAILBOAT. Well maintained. $3400. Phone 746-8217 Duncan.

WANTED: 14' TO 16' BOAT, prefer fibreglass. 386-7721 or 384-6483.

14' PETERBOROUGH, WINDshield, convertible top, steering, controls. $99. 598-3669.

WANTED FOR PARTS, '58-'63 Johnson or Evinrude 10 h.p. 479-7837.

SHARK 24 RACING-CRUISING sloop, fully equipped and with trailer. $5,500. 598-2513.

16' FIBREGLASS RUNABOUT, 40 H.P. Evinrude, sleeper seats, canvas top, trailer, $1600. 479-2195.

12' PLYWOOD BOAT (MAHOGANY) oars and 3 h.p. outboard motor, $200. 383-6908.

29' TROJAN CABIN CRUISER Bargain at $12,500. Phone 385-0991 or 477-4865.

CAL 20, $3800
Complete with motor, dinghy, spinnaker, genoa, etc. 477-1635.

CAL 20 SAILBOAT.
477-2817.

14' BOAT WITH TRAILER — $140. Both good condition, 382-6791.

8-FT. CARTOP DINGHY, $25. 383-9728.

'59 JOHNSON 35 H.P., 2 TANKS, controls. Phone 656-6479.

12' FIBREGLASS BOAT, $125. Phone 652-1564.

12' THORNES CRUSADER, $200. 479-2903.

12½' BRASS SHAFT AND 10" propeller. Offers. 383-5476.

8' DINGHY, BRAND NEW, $65. 642-1774

5½ H.P. JOHNSON OUTBOARD, 1958, $70. Phone 656-4944.

DESPERATE NEED OF 6-20 H.P. outboards. Jim, 386-8424.

12' FIBREGLASS CARTOP BOAT, with oars. $55. 477-8044.

14½ FT. FIBREGLASS HULL very seaworthy, $225. 478-5200.

24' SHARK SAIL BOAT, $4300 OR offers. Ring 477-3811 anytime.

TWO 18 H.P. EVINRUDES, $725. 478-4131.

80 BOATS AND MARINE

P — E — A — R — S — O — N
World of Pleasure
MARINE DIVISION
EZ LOADER — ROADRUNNER
CAL GLASS — PRINCECRAFT
BERKELEY — WAUKESHA
CHRYSLER — YAMAHA
BOATS — TRAILERS — MOTORS
CARS — CAMPERS — TRUCKS
23 — NEW BOATS — 23
We're adding to our already extensive fleet almost daily — it's pleasant and relaxing to browse around our vast indoor showroom. Come in today.
14' — 16' — 22'
SKI-BOATS — FAMILY OUTBOARDS
INBOARDS
JET-BOATS — I-Os
S-P-E-C-I-A-L
16' Cobra S.S., 120 H.P. Chrysler, heavy duty trailer. Showroom condition. $2900 complete.
T-R-A-I-L-E-R-S
All styles and sizes start at $289.95. Right up to the big fandems with brakes.
C-H-R-Y-S-L-E-R OUTBOARDS
There's row upon row of spanking new motors guaranteed to please 3.6 h.p. up to 130 h.p.
U-S-E-D OUTBOARDS

Evinrude 3 H.P.	$240
Sears 5 H.P.	$190
Evinrude 5.5 H.P.	$150
Viking 15 H.P.	$295
Johnson 25 H.P.	$175
Buccaneer 25 H.P.	$125
Evinrude 40 h.p. elec.	$795
Mercury 50 h.p.	$595

S-P-E-C-I-A-L-I-S-T-S
OUTBOARD REPAIRS
— CHRYSLER —
O.M.C.—MERCURY
We're equipped and have the skilled craftsmen to handle any of your motor problems. We'll be fair about the price and try to give you the satisfaction you deserve.
ALL TRADES WELCOMED
EASY INSTANT CREDIT
Bank Terms Available
Every budget consideration
P — E — A — R — S — O — N
"World of Pleasure"
MARINE DIVISION
3368 Douglas — 382-2222
9 to 9 — Sat. 'til 5:30
"Next to Red Lion"

MARINA PARK
YACHT SALES LTD.
IN STOCK
1972 Luhrs 28' all glass Flybridge Sedan Cruiser. Ready to go. Powered by 330 H.P. Chrysler F.W.C. Shore power, many extras.
$26,995.00
COMING MID AUGUST
Morgan 30-2. Big sister to the famous Morgan 27 winner of the first annual M.O.R.C. National Championship.
USED BOATS
24' Star. Race or daysail, launching cradle. $895.00
26' Grampian ready for cruising or racing. Main, jib, 9½ aux, dinghy. $10,995.00
23' Eastern Seaskiff. Mahogany clinker hull, oak frames, teak decks, windshield and sidewings. Gunwood gunwales. 2 bunks and head forward. Large open cockpit. Engine just re-built. Surveyed April '72. Ideal weekender and a real fun sea boat. $5500.00
28' Christcraft Connie. Planked hull, mahogany cabin, nautelex cockpit, sleeps 4 on bunks. Stove, ice-box, enclosed head. New top. Radio, shore power. 185 H.P. Chris V8 recently serviced. Very clean. $11,500.00
MARINA PARK
SIDNEY 656-4222
B.C. Exclusive
LUHRS CRUISERS
MORGAN YACHTS

NATIONAL BOAT SALES
RED PENNANT VALUES
24' SLOOP, cello-finished, 3 sails $3,775.
33' LIVE-ABOARD, Chrysler FWC $6,500.
27' SEA-SKIFF, IB-OB Sleep 4 $6,750.
CAL 25 Sloop, must be sold—$9,200.
Haida sloop, reduced to sell $9,400.
36' BRIDGEDECK, family cruiser $12,500.
26' MONK, has everything $16,950.
30' FAMILY CRUISER, loaded $13,500.
Above boats at our Sale Dock.
35' DIESEL, ex-tug $17,000.
25' BERTRAM—choice of 2 $18,950.
48' DIESEL Bridgedeck $25,000.
59' TRAWLER type, new 1971 $119,000.
40' MONK—Twin screw $39,000.
These are all fine boats and priced right.
NATIONAL PROPERTIES LTD.
Marine Division
AND GEOFF SIMPSON
2270 Harbour Rd., Sidney, B.C.
656-3966

31 FT. BRITISH SLOOP, 1971 Stewart Turner inboard, mahogany hull, full inventory (including lifelines, pulpits, 6 sails, roller reefing depth sounder, speedometer, winches) in sound and seaworthy with good turn of speed. Cruised extensively Britain, France and Baltic. Offers invited. Cove Yachts Ltd., Kurt's Marina, Duncan 746-5021.

24' OFF SHORE CRUISER WITH 60 H.P. Gray marine, plank displacement hull. Well equipped. $3250. 20' cruiser with Merc. cruiser 10, enclosed cockpit, head, sink, kitchenette, bunk. Top condition. $3275. 19' cabin cruiser with 75 H.P. and 10 H.P. Johnson. Glassed bottom. All repainted. $1675. Deep Cove Marina, 656-2810.

24' BRANDLMAYR CABIN cruiser, convertible rear top, 240 Interceptor, inboard-outboard; heads; cook stove; fibreglassed; sleeps five. In very good condition. Phone 112—246-9211.

All make OUTBOARD REPAIRS
fast and reasonable.
MULLINS MARINE SALES LTD.
925 Yates St.
Victoria, B.C. 382-1928

14' PETERBOROUGH RUNabout, must sell now, very good shape, will sell cheap to first person who will take it away immediately. 479-1471.

15'6" GLASSCRAFT RUNABOUT with 65 H.P. and 4 H.P. Mercury. Full top, sleeping seats and heavy trailer. Excellent condition, 4 years old. $1950. 592-9796.

NEW 20' FIBREGLASS RUNabout and cruiser, $1200

90 GROCERIES, MEAT AND PRODUCE

THE WAREHOUSE WHOLESALE Food Distributors, 47 Songhees Road. First turn left — 100 feet past Johnson St. Bridge, and Oakcrest, 3475 Quadra. Prices effective Thurs., Fri., Sat. Open to the public daily, 9 a.m. to 9 p.m. Open Saturday 'til 6 p.m. We reserve the right to limit quantities. Desert local hothouse tomatoes, 2 lbs. 49c. Fresh frying chicken; whole, cleaned, utility and As, 39c lb. Canada choice, lean chuck steak, 69c lb. Sugar, 10 lbs. — $1.19 with $5 order or over. Chicken legs and breasts, in a 5-lb. bag, 99c per lb. Cheese, No. 1 Ontario cheddar, random cut, 79c lb. Bananas, No. 1 golden ripe, 8 lbs. $1. No. 1 fresh-dug, local new potatoes, direct from the farm, 10 lbs. 99c. Pacific milk, new 2%, 6 tins $1. All meat ground pet food, lb. only 19c.

HARVEY'S MEATS
2709 Quadra 383-2031
Home cured side bacon 75c lb.
Harvey's potato salad 59c lb.
Red Brand hips of beef, cut and wrapped 84c lb.
Red Brand fronts 59c lb.

FRESH LOCAL PEAS, BROAD beans, beets, carrots, raspberries and logans, available now at Valley Market, 2115 Keating Cross Road. 652-2483.

SHOP AT "THE WAREHOUSE" Wholesale Food Distributors, 47 Songhees Rd., first turn left — 100 ft. past the Johnson St. Bridge. Open daily, 9 to 9, Sat. 'til 6 p.m.

STRAWBERRIES, PICK YOUR OWN
LeCoteau Berry farm, 304 Walton Place, Off Oldfield Rd. Tomatoes for sale also.

BROADLOOM SHAG RUG, 10X12, half price, $75, like new. Bedroom drapes, $10. Three rugs, $20. One twin spread, $7. Man's grip, $5. 384-6918.

40-IN. DOUBLE OVEN RANGE, 10 cu. ft. fridge, coffee and end tables, brass firescreen, Fleetwood combination radio, FM stereo and TV, lovely cabinet. 479-6429.

FAIRBANK FARM
1180 ROYAL OAK
10 cut up boiling fowl $5.90

RASPBERRIES, PICK YOUR own. 652-2843.

100 MISCELLANEOUS FOR SALE

OFFICE EQUIPMENT CLEARANCE SALE

Used PORTABLE TYPEWRITER, reconditioned and fully guaranteed. Special price $29.50
13 other Portables to choose from during our Inventory Reduction Sale.

Used MANUAL OFFICE MODEL TYPEWRITERS 11 inch carriage Pica Typestyle. Special Low Price $39.50
87 Other used machines to choose from. Fully reconditioned and guaranteed, at special low prices, during our Inventory Reduction Sale.

Priced to clear.. REMINGTON ELECTRIC TYPEWRITER fully guaranteed at the unbelievably low price of $99.50
21 other Electric Typewriters specially priced to suit your needs during our Inventory Reduction Sale

Completely Reconditioned and Guaranteed Electric and Hand Model ADDING MACHINES all makes. For example one Remington Hand Adding Machine specially priced at $39.50
11 more in stock must go during our Inventory Reduction Sale.

Our BONUS BUY on CASH REGISTERS.
31 NCR model 2000, 13 totals. Immediate delivery, starting at the low low price of $295.00, during our Inventory Reduction Sale.

CITY OFFICE EQUIPMENT LTD.
826 Yates 386-8396

THE BAY IN-THE-HOME-SERVICE
Shop at home for draperies, broadloom or reupholstery fabrics from samples and swatches brought to your home by an experienced, trained Bay consultant. A service to you with the Bay's guarantee of satisfaction.
Phone 385-1311, Local 246

APPLIANCE IN DISTRESS — CALL T.T.S.
Tele-Tech Services Ltd.
1202 Wharf Street
"Service is our Business Not a Sideline"
SPECIAL THIS WEEK
1 only Electrohome TV — Black and white in good condition — $139.95.
385-6783

"THE PAINT FACTORY"
Sidney Paint Supply Ltd.
656-3358
Open 6 days a week
COLWOOD PAINT POT
Open 7 days a week
Save More — Buy From THE FACTORY
Call Bill at 656-1071

BOYS' 9 SPEED BIKE $40, fridge, $40, pack, $15, motorcycle helmet, $25, wringer washer, $25, speakers, $5, covered basket chair, $5. 598-2596.

TWO COPPER KETTLES, $25, and $15, McClary semi-automatic washing machine, good condition, $30, single mattress, $25, ladies new Aran pullover and toque, size 36, $25. 477-2168.

LIKE NEW 30" RANGE, $140. Dishwasher, $165. 21 cu. ft. deep freeze, $150. 13 cu. ft. fridge, $145. 9 cu. ft. fridge, $75. Automatic washer, $100. 477-6681.

IDEAL FOR COTTAGE — fridge, 4 burner electric stove, good working order; dresser with mirror, Enterprise wood stove. 384-9201.

FRENCH PROVINCIAL FRUIT wood buffet, like new Cost $289, asking $175. Girl's CCM bike $20. Sunbeam electric mower $20. 382-1354.

VIKING 4 SPEED AUTOMATIC portable record player $35. Polaroid 320 Land Camera, complete with flash attachment, like new $25. Phone 386-6614.

WHELPING PEN, NEW CARbed, buggy, tables, travel iron, two 14" Ford rims, wheeled toys. 479-3533.

MATCHING MUSHROOM PLAIN 9x12 and 9x7 British India—Fuss; solid drop leaf table. Best offer 598-5478.

PHILLIPS 6 CU. FT. FRIDGE, $30. Bissel shampoo cleaner, $4.00. 2 bird cages and stands, $7.00 and $9.00. 386-1261.

BOY'S THREE-SPEED MUSTANG bike with light, generator and speedometer, boy's pup tent. 592-7707.

BOY'S 26" BICYCLE, $12.50. Trumpet and case, $35. Child's kayak, $7.50. All good condition. 385-4636.

NEAR NEW, WHITE, 13 CU. FT. fridge, $135. 30 gal gas hot water tank, $30. 1291 Garkhill. 477-3562.

BRAND NEW 4'6" CONTINENTAL unit (Box spring and mattress), $65. 382-5760.

9X12 PATTERN GREEN RUG, excellent and clean, $47.50. 383-1917 before 5 p.m.

BOYS 26" BIKE, $20, CAMPER ice box, $10., both in good condition. 656-4296.

SHIP SHAPE COOK BOOK number 2, $1 each. Phone 656-3316, 652-9245, 656-4994.

BEDROOM SUITES, FRIDGE and stove, lamp, 9x9 grey rug, various sized drapes. 598-3693.

BARGAINS — MODERNISTIC carpet 12x10, Black tailored coat, nearly new, 14. 384-9601.

INTERCHANGEABLE TRAILER can be two or four wheels, boat or utility. 383-3791.

AUTOMATIC WASHER, $65, Automatic dryer, $65, both good condition, 652-3000.

CHILDREN'S SAND BOXES, 4'x4'x8" with sand $10. Delivered. 383-0047.

FRIDGE, EXCELLENT CONDITION. 384-7515.

NEW GARDEN FURNITURE. 592-4229. After 5:00 p.m.

660, SUFFOLK PUNCH JEWEL drive lawnmower. 382-3837.

CRIB MATTRESS AND WOOD playpen, 592-9632.

GO CART FOR SALE, $40
384-1633

2½ H.P. BRIGGS AND STRATton roto-tiller, $50. 382-3854.

WHITE FRIGIDAIRE, $50. 384-2262 after 6 p.m.

100 MISCELLANEOUS FOR SALE

LARGE SELECTION
of good used TVs
Examples:
23" console like new condition only $69.95

SPECIAL
LIMITED QUANTITY
Brand new 4'6" hotel-motel box spring and mattress only $79.95

1 only Gibson 13 cu. ft. Refrigerator. Immaculate condition $69.95

Frigidaire 13 cu ft. zero zone Refrigerator, Automatic defrost, modern sheer looking design, left hand door, only $119.95

30" deluxe ranges, fully automatic in good working condition, $39, $49, $69 and $99.

MAIS FURNITURE
1821 Cook St.
385-2435

PAY CASH AND SAVE
2-Pce. chesterfield suites $119.00 to $399.00, hide-a-beds $172.00 to $199.00, high back swivel rockers $122.95, de luxe recliners $159.00, Duncan Phyfe drop leaf table and six chairs $262.50, Duncan Phyfe drop leaf tables $69.00 and $79.00, drum table $59.50, console tables $79.00 and $119.00, corner china cabinets $95.00 to $169.00, oak drop front desk $95.00, buffets $44.50 to $159.00, Vilas maple chest of drawers and complete ¾ size bed $169.00, matching six drawer dresser and chest $119.00, chests of drawers $29.00 to $79.00, baby crib $27.50, dinette suites $29.50 and up, gift items, china, floor lamps, table lamps, pole lamps and swag lamps. Refrigerators from $45. Many more in-store bargains.

PANDORA FURNITURE
NEW AND USED FURNITURE
1650 Pandora Ave.
383-6319
Closed Wednesday

WEEKEND SPECIALS
Walnut 4-drawer chest of drawers $29. Maple 8-drawer chest of drawers $62. Solid walnut dresser (older style) $52. Fall front maple desk $44. Walnut desk 4 drawers flat top $62.50. 8-Pce walnut dining room suite (refractory style table) $475. 5-Pce mahogany bedroom suite (made by Gibbard) $350. Drop side couch (bluish-green) $89. Double pedestal Duncan Phyfe drop leaf table, 4 chairs, combination china cabinet and buffet $295. Maple dinette set, consisting of combination hutch and buffet, table and 4 chairs $110. Corner cupboard $29.50. Tappan combination electric coal and wood stove with glass door oven $49.

HUB FURNITURE
715 Johnson 384-6425

MEL'S MEL'S MEL'S MEL'S
BARGAINS
Light oak radio bed and double dresser $75.00
Rose hide-a-bed $59.50
Contour lounge chair $65.00
24" electric range $29.50
Child's mesh playpen $16.50
Wheel barrow $10.00
ALSO
Ironer, sewing machines, china cabinets, garden tools, vacuums, etc.
MEL'S BARGAINS
823 Pandora Ave. 384-3152
Opposite B.C. Hydro
MEL'S MEL'S MEL'S MEL'S

BARGAIN BASEMENT
NEW
and GOOD CLEAN USED
FURNITURE—APPLIANCES
THIS WEEK'S SPECIAL
Speed Queen Washer $79.95

ROYAL FURNITURE AND APPLIANCES
733 Johnson 388-9021

USED SEWING MACHINES
Several reconditioned portable electrics $25 to $39 with reverse stitch. 5 console electrics $39 to $69. Pfaff zig zag portable $139. Singer portable electric fully automatic with free arm $199. All 1-year guaranteed. Terms $7 monthly. Sawyer Sewing Centre, 840 Fort. 386-6728.

CABINET SEWING MACHINE, mahogany Duncan Fyfe dining table, radio headboard double bed, aluminum extension ladder, arborite top table and two chairs, stove, refrigerator, automatic washing machine, other household articles. Call 592-4910.

HAVE PURCHASED SIMPSONS-Sears Coldspot refrigerator; now selling GE, manual defrost, 10 cu. ft. fridge with cross-top freezer. Excellent condition. 4 years old. 24"x56", $80 or best offer. 382-9647.

HAVE PURCHASED SIMPSONS-Sears Kenmore automatic washer, now selling Viking wringer washer. 1 year old. Good condition. $95 or best offer 479-2147.

HAVE PURCHASED SIMPSONS-Sears Kenmore automatic washer; now selling Easy wringer washer. Good working order, $30 or best offer. 386-6290.

HAVE PURCHASED SIMPSONS-Sears spin washer; now selling Kenmore washer, $150. 2nd dryer, $75 or best offer. Both units in good working order. 598-2716.

HAVE PURCHASED SIMPSONS-Sears Coldspot refrigerator; now selling 10 cu. ft. Gibson fridge, 4 years old. Good running order, $70 or nearest offer. 592-7766.

SIX PLACE SETTING, WORCESter china, pattern Virginia. Phone 384-2779.

BEDROOM SUITE, DINETTE suite, rugs, sewing machine, curtains, miscellaneous. 386-0265.

EASY WRINGER WASHER, with pump and timer, excellent working order, $40. 478-7888.

BEAUTIFUL LONG POLYESTER shag, regular $17.50, clearance only $7.88 sq. yd. 385-4286.

ROOF RACK, FITS MOST CARS, 4-2.25 Michelin steel belted tires. 382-2778, 478-6217.

CRIB, PLAY PEN, CARRIAGE, chest of drawers, life jackets, miscellaneous. 384-1350.

DICKER MARTENS PAINT CO.
SAVE 15% on WALLPAPER at 616 Herald St. 383-1127

CHAIN LINK FENCING, FREE estimates. D.D.P. Enterprise, 385-1512.

CHILDREN'S SAND BOXES, 4'x4'x8" with sand, $10 delivered. 383-0047.

FRIDGE; BED CHESTERFIELD; vacuum; rug; kitchen utensils. 386-3629.

APPROXIMATELY 50 SQUARE yards, cush'n tred 1700 quality carpet underpad, $60. 479-7442.

MEN'S CLOTHES, BRAND NEW vests, slacks, camel hair coat. 386-7656.

DOUBLE BURIAL PLOT, HATley Gardens. Today's cost $90. Will sell $75. 479-3920.

HIGH QUALITY BOOTS, SIZE 9. Suitable skating, hiking, Jodhpurs. Evenings, 27-1780 Townley.

PLATE GLASS MIRROR, 28X34. Utility table (white). Set of pipe dies, ¼, ½, ¾. 383-0478.

RACING GO-CART, 10-H.P. motor, factory frame. $150. 384-9498.

8' WOODEN ROW BOAT, 22" Atco reel-type lawnmower. 384-2030.

12X12 SHORT SHAG CARPET, near new, deep red. $75. 388-9733.

AC WELDING MACHINE, $85. 658-8089.

REEL TYPE LAWNMOWER, good. 656-3775.

100 MISCELLANEOUS FOR SALE

UNDER THE YELLOW SIGN
USED SELECTION
Flexsteel 2-pc. chester (faded) $59.95
2-pc. chester, beige cover $49.95
60" wal. buffet, 3 drs., sliding glass doors $59.95
36" wide wal. china cabinet $59.95
Wal. arborite student desk $29.95
British India rug, rose beige $99.95
Double dresser and mirror 6 drs. $59.95
Cabinet bookcase $9.95
Brown chrome side chairs, 4 only, each $2.95
Oil range, working order $9.95
Rockers, from $19.95
NEW SELECTION
2-pc. black Danish style davenport $169.95
Colonial daveno, brown or tangerine stripe, 2 only $95.00
2-pc. sectional. Gold cover, 1 only $239.95
2-pc. davenport. Green cloth cover $149.95
Recliner, green cover with vibrator $99.95
Teak 6-pc. dining ste. by Laurentide, oval table 40"x60"—72" buffet 66", 4 chairs $449.95

TRADE INS TAKEN
FREE DELIVERY
BARGAIN ANNEX
753 VIEW ST.
Division of
Standard Furniture
— 382-5111

OUTDOOR EQUIPMENT
SPECIAL
WILKINSON sword shears, long handle. Reg. $21.95. NOW $16.95

New and reconditioned mowers — reels, rotaries, riders, tillers, compost shredders, sickle mowers, generators, water pumps (all types), sprinkler systems, outboards.

JERRI Sickle Bar, Mowers NEW from $285

One 25" rebuilt RIDING MOWER, 3-Speed Trans, $299.95

SHARPENING—PARTS REPAIRS
For most mowers, tillers, riders, chain saws, etc.

VICTORIA LAWNMOWER HOSPITAL
834 Johnson 386-8338

USED APPLIANCES
24" cottage style electric range. Good condition $88

McClary Easy 2-speed spiralator washer and matching dryer $175

Moffat diel-a-heat dryer $100

Hoover washer spin dryer (near new condition) $75

Inglis 2-speed washer (new transmission) matching dryer both for $248

McClary Easy 10 cu. ft. automatic defrost, zero zone fridge $125

Admiral 10 cu. ft. fridge $98

ALL GUARANTEED
C. TAYLER LTD.
707 Johnson St.
Sales, Service
383-3281, 383-2324

REPOSSESSED
Deluxe automatic NEW HOME Zig-Zag sewing machine. Genuine stretch stitches. Continue payments of $9 per month. As new. (Under warranty).

Clearance of good used sewing machines from $21 and up. Good selection of portables and cabinets. All guaranteed.
Store hours 10 a.m. to 6 p.m. until 9 Friday. 383-1780.
Independent Buyers Discount Service
904 Esquimalt Rd.

DENTAL SURGICAL INSTRUments, Diamond points, dark room equipment, lead containers before and after exposure, one roto seat for dental chair. Call 592-4910.

VINYL FLOORING 12X12, stroker, rug 9x9, electric stove, electric heater, baby car seat, floor polisher, kitchen table, 4 chairs, odds and ends. 383-4687.

3-PIECE BEDROOM SUITE, 20" Westinghouse TV, black and white, both good condition; long wedding gown, raised velvet, size 20; long peach formal, size 16. 385-1160 evenings.

LOMBARD CHAIN SAWS
16" Bar and Chain
Reg. $179.95 Now $139.95
VICTORIA LAWNMOWER HOSPITAL
834 Johnson 386-8338

LO-COST
Lawnmower repairs; reconditioned lawnmowers, reasonable. Free pickup and delivery. 31 Regina. 384-9079.

LIGHT, TOUGH, STRONG AND safe — Plexiglas boat windows and windshields. Get yours at Industrial Plastics Ltd., 2105 Douglas.

We have a complete collection of WESTERN BOOTS by "BOULET". All 25% off this week.
BUCKERFIELD'S
506 Pandora 384-7181

A.B.C. ELECTRIC — 382-7221
New and rebuilt appliances. Vacuum cleaners, polishers, etc. One year warranty. Good selection. Reasonable prices. 831 Yates.

THE ROCKHOUND SHOP
All rock-hobby items and genuine stone jewelry. 850 Tolmie. 388-5341 (Closed Mon., open Fri. to 9 p.m.)

AUTOMATIC TELEPHONE ANSwering machine. 24-hour operation. Rent to own, $10.88 month. R. and T. Business Systems, 384-0145.

OLD SCREENS, ROCKING chairs, old furniture, antiques, Woodstock Enterprises. 639 Johnson Street.

TWO AQUARIUMS ON STAND, scuba tank, Lagoda silk wedding dress, size 13, light meter. 592-7622.

30" FINDLAY STOVE IN EXcellent condition. $95. 10x15 carpet, avocado Broadloom. $85. 479-7780.

HOOVER RINSEMATIC, $230 new, excellent condition, asking $155. Buying automatic set. 478-4623.

ATCO REEL TYPE MOWER. Phone weekdays after 6, 592-9460.

ALUMINUM CASEMENT WINdow, 4x6, $25. 479-5834 after 2 p.m.

LONG WEDDING GOWN, SIZE 12. 384-8735.

NEW PICNIC TABLE, WITH TWO benches, $39.50. 477-8401.

THISTLE BABY CARRIAGE, Jolly jumper. 479-4926.

100 MISCELLANEOUS FOR SALE

PRE-INVENTORY STOCK DISPOSAL SALE
NEW BARGAINS:
Armless spacesavers, fold into bed, 4 only.
List $97.00
Disposal Price $79.91

Love sofas, Spanish, red or tangerine.
List $199.95
Disposal Price $169.97

39" Hollywood ensembles (includes washable headboard).
List $89.95
Disposal Price $69.95

xxxxxxxxxxxx

Colonial bedroom furniture, 4-drawer chests.
List $83.95, Special $54.95

Double dresser with mirror.
List $129.95, Special $96.00

Night tables
List $31.95, Special $23.95

54" spindle beds with rails.
List $63.95, Special $54.95

xxxxxxxxxxxx

USED BARGAINS:

Footstool	$3.95
Step table	$9.95
Sofa only	$34.95
Round table (glass)	$29.95
Power lawn mower	$34.95
G.E. floor polisher	$14.95
Garden tools	$2.95 each
Auto washer	$39.95
Plug-in range	$20.00
Bird cages	$3.95-$5.95
Record player with stand	$19.95
Used appliance dolly	$27.00

More articles too numerous to list
BETTER-BUY BARGAIN BASEMENT
704 View St. 385-4345
Open Daily until 5:30 p.m.
Friday until 9:00 p.m.

THE TRADERS
WAREHOUSE

Hoover washer spin-dryer (new condition)	$ 99.95
Imperial automatic washer	$ 49.95
RCA Whirlpool dishwasher, white, Top loader	$139.95
Big selection of ranges From	$ 49.95
to	$139.95
19" colour TV	$195.00
25" de luxe Fleetwood colour TV	$350.00
25" RCA colour TV	$395.00
103Z coil King size bed complete	$125.00
Single beds from	$ 29.95
Brown vinyl davenport and chair (new condition)	$149.95
Big selection of lamps — all sizes, from	$ 4.95
5-pce. mahogany dining room suite (good condition)	$125.95
5-pce. dinette suites (good condition) From	$ 39.95
4-drawer chest from	$ 9.95
Single dressers with mirror from	$ 19.95
China cabinet	$ 69.95
2-pc. chesterfield suite	$59.95
Swivel rocker (as new)	$69.95
Brown sofa and chair (as new)	$149.95
Red davenport	$ 79.95
Piano bench	$ 29.95
Hand mower	$ 3.95
Firescreen	$ 19.95
Set of 3 tables	$29.50
Colonial desk	$ 99.95
3-pc. bedroom suite (like new)	$159.95
Oak arm chair	$ 34.95
Oak arm chair with leather seat	$ 59.95
Pole lamp	$ 14.00
4-pce. sectional suite, fuxedo arms	$ 39.95

Warehouse Open Till 5 p.m.
715 FINLAYSON 388-6264

FIGHT POLLUTION
With
"MICRO-AID"
A NATURAL ORGANIC COMPOUND
It's uses include:
—Odor control
—Sewage treatment
—General household cleaning
—Swimming pools
—Soil conditioning
—Hogs, dairy, poultry farms.
ANTI-POLLUTION PRODUCTS
PHONE 385-2842

5½ H.P. EVINRUDE, EXCELlent shape, 10' boat thrown in, $150. Silvertone portable record player $40. Very old table, 4' swing mirror in walnut frame and stand. Underwood typewriter and table suitable for student. Brass firescreen, 6-piece set. Large arborite table and 4 chairs. Automatic washer needs repair. 479-4398.

SUMMER SAVINGS
Tables and chairs from $6; bookcase $14.50; French Provincial chesterfield $35, others from $10; 65-piece Johnsons dinner set $40; rotary lawn mower, 1 year old, $38; pot belly stove, $35; plate glass mirror, $48.50; treadle sewing machine, $15; new pentnouse shag, $8 per yard. Many other new and used carpets and cushion floor. Salvage Bazaar, 1925, Fernwood. 384-6351.

MOVING
New heavy duty shock vacuum, $50; large vegetable juicer, $35; Volo hair dryer, $15; ½-h.p. motor, $45; 1-6 h.p. motor, $30; three stone crocks, $5; 2-burner Coleman stove, $2; 2-burner electric plate, $1; folding canvas camp bed, $2; exercise rowing machine, $4. 642-5905.

ACME WOOD-COAL-ELECTRIC combination range with oven; clean condition, $35. 6-year size crib with spring and mattress, good condition, $12. Single Holly wood bed, $15. Kitchen table, $5. Child's rocking duck, $6. Guitar, $5. 477-6036.

BASEMENT SALE, JULY 15. Mark's 10-speed Gitane deluxe bicycle; Sheepskin; barbell set; dictaphone; Venetian blinds, space heater, small ornaments and miscellaneous items. 149 Medana (James Bay). 385-0603.

INGLIS WASHER AND DRYER, new condition, $310 a pair. Jacobson 18" 4 cycle power reel mower, $45. 50' garden hose nylon reinforced $3.50. Small older fridge $25. 656-2949.

WATERPROOF
CANVAS TARPAULINS
Priced from $5 for size 5'x7'.
IDEAL FOR CAMPING.
VICTORIA TENT AND AWNING
831 Fisgard St. 382-5215

FOR IMMEDIATE SALE, AUburn human hair (short) wig. Freshly permed and conditioned. Case and stand included, for best offer. 478-2568.

Used Webster air compressor, complete with one h.p. electric motor, price $150.
CITY OFFICE EQUIPMENT LTD.
826 Yates 386-8396

3-PIECE BEDROOM SUITE, $90. Full size double bed with box spring, $55. Venetian blind, $10. 384-3028.

CHESTERFIELD SUITE, $65. Bedroom suite, $75. Stereo record player, $20. Various small items. 592-3660.

COMPLETE WALNUT BEDROOM suite with radio headboard, double, telephone table, floor polisher; 1954 Vauxhall complete or parts. 385-7943.

PERFECT CONDITION, ROYAL Albert bone china, Old Country Rose, dinner service, 50 pieces, $85. 592-3241.

FOR SALE — DE LUXE ADmirals — front load dish-washer. Cutting board top. Avocado colour, months old. $250. Phone 477-8321.

HAVE PURCHASED SIMPSONS-Sears Coldspot fridge; now selling 9 cu. ft. Frigidaire. Good working order, $30 or best offer. 479-7979.

SINGLE BED, BOX SPRING AND mattress, dresser, spin dry washer, 384-3564.

MOVING: GARAGE SALE: HIDEa-bed, stove and washer, and many household items. 477-1708.

18" POWER REEL MOWER. 478-3476.

CHILD'S LARGE SIZE TRICYcle, excellent condition, 479-3219.

UTILITY TRAILER, PERFECT condition: 652-1963.

TWO 20 LB. PROPANE TANKS, one full. 391 Vincent Ave. 385-8979.

MOVING, FRIDGE, STOVE, FURniture, 382-9746.

100 MISCELLANEOUS FOR SALE

CLEARANCE
WHILE IT LASTS
100% NYLON SHAG, orange $4.95 sq. yd.
SCULPTURED NYLON, green and gold $4.49 sq. yd.
PLUSH, violet, white, gold and green $5.49 sq. yd.
INCA HAND MADE area rugs from $49.95
DO IT YOURSELF NYLON SHAG, blue $5.49 sq. yd.
THOUSANDS OF YARDS OF CARPET TO CHOOSE FROM
DIRECT TO YOU FROM OUR WAREHOUSE
CARPET TREND
At Langford and Skinner St.
386-7501

SUMMER STOCK REDUCTION SALE
640 men's suits — 36 to 50 short — tall, slim — stout
GROUP 1—aver. 20% off $49.75
GROUP 2—aver. 25% off $69.75
GROUP 3—some at 33% off $89.75
GROUP 4—50% off all $22.50
Double-breasted blazers $38.10
Sport coats and blazers $38.10
Men's shirts to $9.00 each 2—$9.99 — 3 for $12
Much, much more at
LES PALMER LTD.
714 View 382-2825

SIMPSONS-SEARS
INSTALLS
QUALITY CARPETS
Pick your price, pick your colour and Simpsons-Sears will have your beautiful new carpet PROFESSIONALLY installed in your home.
CHARGE IT!!
NO OBLIGATION
PHONE 388-9111
SHOP at HOME Service

xxxxxxxxxxxxxxxxxxxx
EATON'S
WAREHOUSE
STORE
749 VIEW ST.
Remember You Can
Budget Charge
Through Our
Customer's Accounts
Office, 3rd. Floor
xxxxxxxxxxxxxxxxxxxx

GLIDDEN PAINT SALE
—spred HOUSE PAINT ext. latex $9.99 a gal.
—endurance HOUSE PAINT ext. oil $9.99 a gal.
—spred SATIN int. latex $9.45 a gal.
—spred LUSTRE int. semi-gloss $9.99 a gal.
Many other IN-STORE SPECIALS
WINDOW GLASS I I
DAVE TAYLOR
DECORATING CENTRE
579 Gorge Rd. E. 384-1914

PLASTIC MOSQUITO NETTING
Easy to use, no sharp edges
24" wide, 29c lineal foot
30" wide, 39c lineal foot
SPENCER'S STORES Ltd.
1110 Gov't. St. "Downtown"

PEOPLE'S TRADING POST
2510 Trans-Canada Highway
Open Sunday 1-6 p.m.
478-3933
"THE POST WITH THE MOST"

COLEMAN
AUTHORIZED SERVICE
Lanterns—Camp Stoves
and Outing Products
PARTS and REPAIRS
VIC. LAWNMOWER HOSPITAL
834 Johnson 386-8338

RUGS LOOK "NEW" IT'S SO easy with RUG-MATE stain removing rug shampoo. Rent electric shampooer for $1.00, plus materials. Clark and Pattison, 780 Bay St. See our ad under Painters for other supplies.

400-LB. EASY-LIFT HITCH, COMplete with brake control and mirrors. 30" Jig Saw with stand and motor. Two 850x14 snow tires, mounted. Complete oil burner for furnace or hot water heater. 592-9420.

LIKE NEW, 1 PAIR FIBREGLASS drapes, floral design, $25. 1 pair drapes, moss green with gold, $30. Walnut buffet, $50. 3 camp cots, $5 each. Parallel clothes dryer, $7. Lamp, $5. 477-6382.

MINIBIKES
All sizes, all prices
We stock clutches, jackshafts, sprockets, controls, etc. etc.
VIC. LAWNMOWER HOSPITAL
834 Johnson 386-8338

WESTINGHOUSE FREEZERS—always first grade—no seconds. Specials! 23 cu. ft. $258.50; 12 cu. ft. $199.50; 7 cu. ft. $179.50. Macdonald Furniture Mart, Pandora and Broad. 383-1171.

"FREE" JOHN DEERE CHAIN SAW with purchase of 7 H.P. lawn tractor and mower, also used riding mower and rototiller in stock. VICTORIA JEEP, Hillside at Rock Bay.

ANNUAL BINOCULAR
TRADE-IN SALE
Good range of sizes
and types in stock.
TRANS-WORLD ELECTRONICS
1817 Douglas 385-1941

ISLAND TRADING
Now at 1717 Gov't. We sell good tools, cameras, instruments, luggage, etc. We buy with cash for same. 384-5354.

MOVING, RANGETTE, MURPHY Bed, bicycle, power mower, drapes, furnishings, miscellaneous. 382-9246.

TYPE 'N WRITE SHOP
Used typewriters and adders bought and sold.
744 Johnson 385-3112

SANYO WASHER SPIN DRYER. Rarely used. $100 or offers. 479-5263.

WATERBED, NEW, INCLUDES heater, $50, paid $90. Need money. 477-8928.

PRICE'S KEY SHOP
Safes, Locks, Keys
847 Fort 384-6221

McCULLOCH MAC 15 CHAIN saw, 18" bar, excellent condition, $115. 478-7797.

16 CU. FT. FREEZER, LIKE new, $150. Garden tiller, $100 479-5796 after 5.

DRAPES, 8' WIDE, $10. PICKET gate, Ceiling light fixtures. Car head rest. 592-7348.

RALEIGH TRICYCLE, GOOD condition, 598-4863.

WEDDING DRESS, HEADPIECE and veil. Worn once. $85. 382-5284.

60 AMP. SERVICE, $25. OIL range, no fan motor, $15. 382-8940.

5" CONTINUOUS GUTTERS, ENamelled. B.C. Aluminum: 479-9939.

STANDARD SIZE GARAGE door, $30 or nearest offer. 478-5693.

DRYER, GOOD CONDITION, $75 or best offer. 383-0970.

100 MISCELLANEOUS FOR SALE

STEWART & HUDSON
Building Supply Centre
GENERAL ELECTRIC
APPLIANCE SPECIALS
13 Cubic Foot Fridge 239.99
24" Range 164.44
TIME NOW FOR BETTER LIVING WITH GENERAL ELECTRIC APPLIANCES
Open Monday thru Saturday
7:30-5:30
CHARGES — BUDGETS
386-3211
400 Gorge Rd. East
STEWART & HUDSON

CONTINENTAL BOX SPRING and mattress, $60; chesterfield and chair, $70; pole lamp, $7; 2 trilites $3 and $5; treadle sewing machine, $20; wringer washer, $20; electric heater, $10. Phone 477-5997.

MATCHED SET BOBBY JONES golf clubs, nine irons, three woods, bag, cart, $85. Lady's set two woods, six irons, bag, $25; 2-piece Samsonite luggage, Mens, $30; 2-hanger Gladstone bags, $16; Morocco brief case, $10. 477-4893.

APPROXIMATELY 50 YARDS used wall-to-wall carpet. Good condition. Light grey color. Offers. 9x12 green wool Wilton carpet, $30; bathroom vanity shelf on 2 poles, $10. 656-2949.

SWING SET, $15; ROCKER, $20; large crib, $20; play pen, $10; high chair, $10; small crib, $10; training chair, $3; jumper, $3; table seat, $2; car bed, $10; all good condition. 382-7639.

4-PIECE LOYALIST MAPLE bedroom suite, dark red finish. New 8'x8' shag carpet, $45, 9'x10' East India, $50. New Glen L10 sailing boat, at cost. Metal doll house and furniture, $10. 479-5910.

COOKE BUILDERS LEVEL, TRIpod, very good condition, $85.00. Small accordion excellent condition, $45. Lawnmower, rotary, 4-cycle, runs good, $20. 477-1177.

BABY BLANKET, CHILDREN'S clothing, Playtex nurser kit, babysitter, lolly jumper, buggy, diaper pail, walker, good condition. Very reasonable. 477-8150.

DE LUXE MOFFAT 30" ELECtric range, Westinghouse fridge and Philco fridge; all three for $100 or will sell separately. Good condition. 477-5537.

RCA PORTABLE STEREO, McClary stove, McClary fridge, chrome suite, 2 dressers with mirrors and highboy dresser. Rocker, 2 end tables, small crib. 479-5075.

ACRILAN RUG WITH UNderlay, aqua, 12x18, $175. Crystal ceiling fixture, 8 lights, $30. Crystal brass swag lamps, $40. 592-3577.

AS NEW VIKING AUTOMATIC washer $225, cost $350. Moffat 40-inch range $100. Frigidaire refrigerator $50. Viking dryer $75. Phone 477-4335.

ROYAL HEIRLOOM, ENGLISH bone china, 6 dinner plates, covered veg. dish, meat platter, gravy boat with stand. $175. 592-4356.

LARGE ASSORTMENT OF MEchanic and electric tools; with chests and roll-away. Best offer over $600. 384-5494.

WRINGER WASHER, 2-SPEED, timer, lint filter, good working condition, $50. Automatic ironer, $25. 479-3198.

TRY US—WE PROBABLY HAVE IT!
ROYAL OAK HOBBIES
479-7814

9X12 BRITISH INDIA RUG, LIKE new, $175. 9x12 rose rug, $75. Single bed and mattress, excellent, $25. Closest offers. 656-1476.

30" PAPER CUTTER, POWER driven, 20" offset press. Sell together only, $1000 immediate cash. Crow Publishing, 478-5730.

HOHNER ACCORDION WITH case, $48; office swivel chair, chrome ash green, $20, new condition. 384-5444.

SINGER PORTABLE, $25. ELECtric blanket, as new, $15. Wooden crib and mattress, $10. Jacobsen lawn mower, $25. 479-6188.

INGLIS AUTOMATIC WASHER, dryer, as new; single bed; leaded door; pictures; 32x76 work table; old chesterfield. 382-8375.

23" CONSOLE BLACK AND White Phillips TV, Gendron Buggy; Electrolux floor polisher. 477-8722.

MCCULLOCH CHAINSAW; 2—28" bars and 2 chains, $100; 1-40 plus Bagull outboard with long shaft, $125. 385-1773.

EASY WRINGER WASHER, EXcellent condition, $30. Phone 385-6389.

FOR SALE, KITCHEN TABLE and chair, 6 cu. ft. fridge. No. 1-1331 Pandora.

12" MEAT DISPLAY CASE, $250. 33-gallon gas hot water tank, $30. 382-1751.

SIX-H.P. KOHLER ENGINE, 4 years old. Good running condition. $60. Phone 658-8543.

1960 JOHNSON 35 H.P., $200. JAcobsen mower, reel type, $35. 1965 Honda 55 cc, $100. 656-1621.

DOUBLE CEMENT LAUNDRY tubs, new condition, $25. 477-3934.

BRAND NEW CARRIER AIR conditioner, $200. Phone 386-7457.

4X8 POOL TABLE, GOOD CONdition. Phone 384-5972.

103 MISCELLANEOUS WANTED

MONEY IN A HURRY
CASH LOANS on tools, guns, musical instruments, cameras. We BUY also WEAPONS, INSTRUMENTS, etc., for READY CASH
B-J TRADING CENTRE
OPPOSITE Pet Shop
617 Johnson St. Tel. 383-9513

WANTED; PRE 1900 ITEMS CONnected with English and American theatre and stage. Actors and actresses, performers, etc., depicted in china, brass or whatever, old Staffordshire group, etc., or any souvenir items of stage plays, or original posters, ads. 477-8128.

SIDNEY BARGAIN HOUSE
We pay top prices for goods of all descriptions, from a handful to a house full. Furniture, tools, appliances, glassware, dishes, etc. Our specialty is antiques. 2372 Beacon Ave., Sidney. 656-3621.

KILSHAW'S
AUCTIONEERS
Buy — Sell — Appraise
1115 Fort 384-6441

THE SALVATION ARMY
Needs your re-useable clothing, furniture and household goods. "Help us to help others". Family Thrift Stores, Victoria, Sidney and Langford. For pickup 386-3295.

LUNDS
AUCTIONEERS
APPRAISE AND BUY FOR CASH
926 Fort 386-3308

FAMILY TRADING LTD.
Cash for furniture, tools, appliances, guns, etc.
731 Goldstream 478-5631
Mon.-Fri. 9 a.m.-6 p.m.
Sun. 1-5 p.m.

WANTED; SLEEPING CHESTERfield suite. In good condition, desk. Reasonable price. Cadboro Bay

150 CARS FOR SALE

DOUGLAS VOLKSWAGEN

YOUR LARGEST VOLKSWAGEN DEALER ON THE ISLAND

CLEARANCE ON NEAR NEW —DEMONSTRATORS— CONTINUES! COMPLETE SELECTION OF ALL MODELS

Balance of warranty on all above units

'72 VW Fastback $3095
'72 VW Squareback wgn. $3395
'72 VW Super Beetle, A.T. $2495
'72 VW Super Beetle $2395
'72 VW 4-, A.T. $3595
'72 VW 411 sun roof $3595

PREMIUM SELECT USED UNITS

'72 CORONA de luxe $2795
'72 VW S.B. wgn. $2995
'71 KARMANN Ghia cpe. $2995
'71 VW Dolphin Camper $4295
'71 TOYOTA Corolla, choice of 2 $1895
'71 TOYOTA Corolla $1695
'71 CORTINA wgn., A.T. $2495
'71 VW S.B. wgn. Choice of 2 $2695
'70 VW de luxe Beetle, choice of 2 $1795
'70 TOYOTA Sprinter $1695
'70 AUSTIN America A.T. $1795
'70 VW Fastback A.T. $2495
'70 VW S.B. wgn. A.T., choice of 2 $2595
'70 VW window van $2595
'69 GALAXIE 500 2-dr. H.T., choice of 2 $2395
'69 AUSTIN Mini $1195
'69 VW de luxe Beetle, choice of 3 $1695
'68 VW de luxe Beetle, choice of 2 $1595
'68 VW custom Beetle $1295
'68 VW bus $2395
'68 BEAUMONT S.W. $1595
'68 COMMER camper $3495
'67 MUSTANG convert. $1695
'67 PONTIAC convert. $1795
'67 SUMBEAM IMP $795
'66 RAMBLER DPL 2-dr. H.T. $1295
'66 ROVER 2000 $1495
'66 VW Squareback $1295
'66 VW Fastback $1295
'62 VW de luxe Beetle $795
'61 VW de luxe Beetle $695

Bank Finance
Up to 60 Months
On Approved Credit

3329 DOUGLAS ST.
388-5466

Open 9 'til 9

1965 BUICK LE SABRE

4-door sedan. Radio, automatic transmission, power steering, power brakes. Exceptionally clean and very low mileage.

$1195

THREE POINT MOTORS
Government at Hillside
385-6737

1971 TOYOTA COROLLA 1600 sports coupe, radio, 13,000 miles, 7 tires, Woodgrain steering wheel, bucket seats, 4-speed transmission. Like new throughout. $1895. 479-2657.

1967 FORD GALAXIE 500 HARDTOP, fully equipped for heavy towing, 428, automatic, power steering, power brakes, excellent condition, 1 owner, $1700. Call after 5 p.m., 384-2947.

1962 IMPALA 4-DOOR SEDAN, automatic, power steering and brakes. Excellent condition., $550. 477-1607.

AUTOMATIC SEDAN, '69 Cortina, '62 Monterey 6; $1250, $350, also NSU Scooter, $200; all run good, offers. 479-7543.

'64 FORD, RADIO, $100 DOWN 15 wkly payments of $10. Instant "No-Red-Tape" credit. PALM MOTORS 854 Pandora

1966 CORVAIR 110 MONZA, 4 speed, buckets, one year test, new poly tires radio, excellent condition. $650. 382-8670.

PONTIAC PARISIENNE 1967 loaded and clean. Good deal for $1,500. Must sell. 592-9796.

1956 METEOR 2-DOOR SEDAN, good interior and motor, $225. 642-3261 after 5 p.m.

1966 PLYMOUTH 2-DOOR, power steering, power brakes, good shape, Ian 386-8424.

GOOD TRANSPORTATION, '53 Dodge, V-8, automatic, radio, tested June '73, $150. Len 479-3491.

'64 CHEVELLE MALIBU SUPER Sport, 283 console, automatic, bucket seats, excellent. 384-0014.

1957 VOLKSWAGEN BEETLE, $175 or nearest offer. 656-2074 after 5 p.m.

1970 CORTINA, WHITE, 1 owner, low mileage, $1575. 301—323 Michigan.

1964 ACADIAN, 6, STANDARD, good condition, $495. 477-1716.

1966 DODGE MONACO 2-DOOR hardtop, V-8, automatic. 592-4817.

'65 MUSTANG, 289, 4-SPEED, Excellent condition. Offers? 477-2380.

'61 FORD CONVERTIBLE, $100 firm, 2949 Shelbourne Street.

150 CARS FOR SALE

CORNELL "CHEVROLET COUNTRY"

"PUTTING YOU FIRST KEEPS US FIRST"

BUYER BENEFITS!!
—Free exchange privilege
—2-year written warranty with every car
—Take it to your favorite mechanic
—All cars Gov't tested
—100% financing

'72 FORD Torino S.W. Top model. Every luxury option including trailer towing Pkg. $4895

'71 TOYOTA Sprinter, 4-Spd. $1895

'71 VEGA S.W. 4-Spd., radio $2695

'70 PONTIAC Le Mans 2-Dr. HT., V-8, P.S., P.B., AT., radio. $2895

'70 KARMANN Ghia Cpe. Sharp. $2695

'69 VALIANT, radio. $1595

'69 CHEVELLE Cpe., V-8, AT., radio. $2295

'69 SIMCA 1100 Sdn. $995

'69 CADILLAC Sdn. deV. Loaded, including factory air. $4995

'68 MONTEGO 2-Dr. HT., 8 AT., P.S., radio $1995

'67 VIVA 2-Dr. $995

'67 T-BIRD 2-Dr., HT., Equipped, including power window. $2695

'66 PONTIAC 2-Dr. Snd. $795

'65 FALCON Sdn. $595

'64 VALIANT 4-Dr. AT., radio. $995

CORNELL CHEV-OLDS
3050 DOUGLAS STREET
(Opp. Mayfair)
385-5777 — 'til 9 p.m.

150 CARS FOR SALE

SUBURBAN NORTH ON DOUGLAS

SAFE BUY USED CARS FROM SUBURBAN

1972
MONTEGO GT 2-door hardtop, V-8, automatic, radio, power steering. Stock No. C20442A.
$4065

1972
TORINO SQUIRE 10-passenger V-8, automatic, radio, power steering, power brakes, roof rack. Stock No. P2063.
$4940

1971
FORD Galaxie 500 4-door, V-8, automatic, radio, power steering, power brakes. Stock No. P20252.
$2950

1971
COMET 2-door 6, automatic, radio. Stock No. CP20409C.
$2698

1971
COUGAR convertible, V-8 automatic, radio, power steering, power brakes. Stock No. P20434B.
$4150

1971
MARQUIS Brougham 4-door automatic, radio, power steering, power brakes, air conditioning. Stock No. P20661.
$5650

1970
T-BIRD Landau 4-door, V-8, automatic, radio, power steering, power brakes, air conditioning. Stock No. LT 1044OB.
$4550

1970
METEOR 10-passenger wagon, V-8, automatic, radio, power steering, power brakes, power window, stereo tape.
$3550

1970
MONTEGO wagon, V-8, automatic, radio, power steering, power brakes. Stock No. P20700.
$3298

1969
FORD Ranch Wagon, V-8 automatic, power steering.
$2350

1968
FORD Country Squire wagon, V-8, automatic, radio, power steering, power brakes. Stock No. P12036A.
$2150

1967
CHEV Impala 2-door hardtop, V-8, automatic, radio, power steering, power brakes. Stock No. CG 2021A.
$1550

1972
BUCCANEER CAMPER for import pickup. Sleeps 4, contains ice box, stove, sink.
$2095

SUBURBAN on Douglas
Wide open till 10 p.m.
Monday to Friday
6 p.m. Sat.
386-6131

'67 FORD GALAXIE CONVERTIBLE, automatic, radio, power steering and brakes, beautiful condition, open for offers, will consider small trade, days 477-9166, evenings 479-6427.

'64 BEAUMONT SPORTS DELUXE hardtop, bucket seats, radio, console shift, V-8 automatic, new paint and ball joints, H.D. shocks, immaculate, $800 or offers. 385-1938.

RIVIERA
1968 Buick Riviera 2-door hardtop, power steering, power brakes, power windows, tilt wheel, Matador red with white vinyl roof. An immaculate car. 592-3952.

ONE OWNER 1969 CAPRICE. Black vinyl top. Sport sedan. Power steering, power brakes. Tinted glass, etc. Priced to sell. 385-2747.

TOP OF THE LINE 1966 CHEV Caprice hardtop. Turbo hydromatic, console, power brakes and steering, bucket seats, asking $1350. 656-4714.

'66 CHEVY II, S.S. 283, 4 BBL, 2-door hardtop, Console, buckets, tape deck. $1,050. 246-9743 after 7 p.m. (Duncan).

1960 BUICK LESABRE, GOOD body and motor, government tested, $250 or nearest offer. 382-5313 after 5 p.m., Sunday 382-8483.

1957 CHEV BEL AIR, 2-DOOR hardtop, 283 automatic. Excellent. $550. 384-8270.

1965 2-DOOR V-8 PONTIAC, VERY good condition, $600 or best offer. 478-2573.

150 CARS FOR SALE

EMPRESS
— PONTIAC — BUICK —
GMC

GOODWILL USED CARS

'64 ACADIAN 4-DR. SEDAN 6 CYL. STD. $795

'64 PONTIAC PARISIENNE. 6 CYL. STD. $695

'67 CADILLAC SEDAN DE VILLE, LOADED, FACTORY AIR $3295

'70 MAVERICK 2-DR. LOW MILES $1995

'64 FAIRLANE 2-DR. H.T. 8, A.T., P.S. VERY CLEAN $895

'68 PONTIAC PARISIENNE 4-DR. H.T. 8, A.T., P.S., P.B. $2195

'70 PONTIAC CATALINA 4-DR. H.T. 8, A.T., P.S., P.B. $2995

'66 CHEV. STN. WGN. 8, A.T. ROOF RACK $1195

'70 LE MANS CONVERT. 8, A.T., P.S., P.B., BUCKETS $3095

'66 FALCON WGN. 6 CYL. $1395

'66 PONTIAC PARISIENNE 2-DR. H.T. 8, A.T., P.S., P.B. CLEAN $1495

'71 T 37, 2-DR. H.T. 6, A.T. $3195

'69 DODGE POLARA 4-DR. SDN. 8, A.T., P.S. $1795

'68 DODGE POLARA 2-DR H.T. 8, A.T., P.S., P.B. $2095

'68 DODGE MONACO 4-DR. H.T. 8, A.T., P.S., P.B. $2195

WE RUN A VERY SIMPLE BUSINESS

'67 DODGE POLARA 4-DR. SDN. 8, A.T., P.S., P.B. $1295

'65 CHRYSLER 4-DR. SDN. 8, A.T., P.S., P.B. $1195

'70 G.M.C. ½-TON P.U. 8, A.T. WALK-IN CANOPY $3195

'71 VW WESTFALIA CAMPER, FULLY EQUIPPED. POP-UP TOP $3895

'71 ECONOLINE, 8, A.T., P.S. $3895

'71 G.M.C. ½-TON P.U. 6, STD. $2995

'71 LE MANS SPORT CONVERT., 8, AT., PS., PB., BUCKETS $3995

'62 BUICK WILDCAT, 8, AT., PS., PB., BUCKETS. VERY CLEAN $895

'69 BUICK LE SABRE 4-DR. HT., 8, AT., P.S., P.B., FACTORY AIR $2795

'63 PONTIAC PARISIENNE 4 DR. SDN., 8, A.T. CLEAN $695

'66 METEOR 4 DR. SDN., 8, A.T., P.S., CLEAN $1195

'72 TOYOTA CROWN CUSTOM WGN., P.S., P.B., 4-SPD. LIKE NEW $4095

'71 VW 411 4 DR. SDN., A.T. $3395

'67 OLDS. DELTA "88" 4-DR. HT., 8, AT., P.S., P.B. MAROON— CLEAN. $1995

'69 PONTIAC 2-DR. HT., 8, AT., P.S., P.B. $2595

'68 PONTIAC 4-DR. HT., 8, AT., P.S., P.B. $2195

'67 ACADIAN 4-DR. SDN., 283 V-8, STICK $1495

'65 PONTIAC LAURENTIAN SDN., 6, AT., P.S., VERY CLEAN $1095

'71 IMPALA 2-DR. HT., 8, AT., P.S., P.B. $3695

'69 IMPALA 4-DR. HT., 8, AT., P.S., P.B. $2595

'66 OLDS VISTA CRUISER, 8, AT., P.S., P.B., AIR $2395

'65 BUICK WILDCAT 2-DR. HT., 8, AT., P.S., P.B., BUCKETS $1295

'67 MUSTANG 8, STICK $1595

'71 TOYOTA MK II 2-DR. HT., 4-SPD. $2595

AT
EMPRESS
— PONTIAC BUICK —
382-7121

DRIVE IN OFF TOPAZ
2867 DOUGLAS STREET

150 CARS FOR SALE

ENSIGN CHRYSLER PLYMOUTH
DOWNTOWN
YATES at COOK

—CHRYSLER
—PLYMOUTH
—VALIANT
—FARGO TRUCKS
—USED CARS

66 DODGE Coronet 4-door sedan, standard transmission, custom radio. Lic. KHG-474
SALE PRICE $895
No down payment
30 payments of $40.

66 CHEVROLET Biscayne 4-door sedan, 6 cylinder standard. Lic. AAC-238.
SALE PRICE $895
No down payment
30 payments of $40.

67 PONTIAC Parisienne convertible, V-8, automatic transmission, power steering, power brakes, custom radio. Lic. ABA-014
SALE PRICE $1795
No down payment
36 payments of $63

68 DODGE Dart 4-door sedan, automatic transmission, custom radio Lic. ACD-019
SALE PRICE $1895
No down payment
36 payments of $66

68 FORD Galaxie 2-door hardtop, V-8, automatic transmission, power steering, custom radio. Lic. BGA-493
SALE PRICE $1995
No down payment
36 payments of $70

68 DODGE Monaco 500 2-door hardtop, V-8 automatic transmission, power steering, buckets and console custom radio. Lic. AHB-851
SALE PRICE $2095
No down payment
36 payments of $74

69 MERCURY Montego 4-door sedan, V-8, automatic transmission power steering, custom radio. Lic. APF-552
SALE PRICE $2195
No down payment
36 payments of $78

70 DODGE Dart 4-door sedan, V-8, automatic transmission, power steering, custom radio. Lic. BBK-591
SALE PRICE $2695
No down payment
36 payments of $94

70 MERCURY Montego 2-door hardtop, 6 cylinder, automatic transmission, custom radio. Lic. FAJ-566
SALE PRICE $2795
No down payment
36 payments of $98

ENSIGN
CHRYSLER-PLYMOUTH
DOWNTOWN
YATES at COOK
386-2411
Open weekdays 'til 9

MAY I HELP YOU, WHERE your new cars are concerned? You can trust in Dennis Boyce, National Motors. 384-8174.

1971 MUSTANG MACH I, FULLY equipped. Less than 5,000 miles. $3500. Phone 384-6104 after 5 p.m.

VARIOUS MAKES AND MODELS $100 to $500 price range. Financing available. NATIONAL MOTORS. 384-8174.

MUST SELL, 1970 DATSUN 510, excellent condition, Dave 386-8424.

'62 STUDEBAKER DAYTONA 2-door hardtop, $245. 385-5956.

'63 FALCON V-8 SEDAN DELIVERY, $545. 385-5860.

1972 TOYOTA COROLLA, FULLY equipped, 1600. $2850. 388-4783.

150 CARS FOR SALE

—HORWOOD MAZDA—
SALE!!!

1972	
MAZDA 616	$2395
1971	
MAZDA 616 cps.	$2295
MAZDA 1500	$2095
TOYOTA 1200	$1795
MAZDA 1200 sdn.	$1745
1970	
AUSTIN 1300	$1695
CORTINA G.T.	$2195
M.G. Midget	$2195
MAZDA 1200 sdn.	$1395
1969	
MAZDA 1500 S.W.	$1645
DATSUN pickup	$1395
VOLKSWAGEN (auto.)	$1595
MAZDA 1200 cpe. G.T.	$1595
CORTINA 1600	$1495
MAZDA 1200 (radio)	$1395
MAZDA 1500 sedan	$1595
VOLKSWAGEN S.W.	$1595
1968	
FIREBIRD, V-8, A.T.	$2645
VOLVO 144S A.T.	$2295
PONTIAC 2 plus 2 HT.	$2195
1967	
VOLKS 1500 F.B.	$1295
PONTIAC	$1295
MUSTANG, V-8, A.T.	$1995
VOLKSWAGEN	$1195
1965	
M.G.B.	$1095
VOLKS. S.W.	$ 995
CHEV. Impala Ht.	$1295
BEAUMONT, V-8, sed.	$1195
1964	
FORD Gal. convert.	$ 795
1963	
VOLKS	$ 795
AUSTIN A-60	$ 595
OLDSMOBILE	$ 495
61 BUICK, V-8, auto.	$ 395
61 VW	$ 545
60 ENVOY	$ 195
60 FORD P.U.	$ 445

NO REASONABLE OFFER REFUSED

EASY TERMS

Open 'til 9 p.m.

—HORWOOD MAZDA—
385-1451

—2 LOCATIONS—
Johnson and Blanshard
and Pandora Ave.
(Across from Hydro)

XXXXXXXXXXXXXXXXXX
RM RM RM RM RM RM
XXXXXXXXXXXXXXXXXX

TOYOTA
68 CORONA SEDAN
71 COROLA COUPE
71 CROWN SEDAN

BRAND NEW — '72 GREMLIN
DISCOUNTED!
FULL PRICE — $2293
$67 DOWN $67 MO.
On a 48-Month Contract. With Approved Credit. Does not include tax or licence fees.

REG MIDGLEY'S
AMERICAN MOTORS
736 CLOVERDALE AVE. 385-8756

XXXXXXXXXXXXXXXXXX
RM RM RM RM RM RM
XXXXXXXXXXXXXXXXXX

1969 OLDS
CUTLASS CONVERTIBLE

Fully equipped with V-8, automatic, power steering, power brakes, radio and electric antenna. Low mileage, excellent condition.

Remember at METRO all reasonable offers will be accepted.

METRO TOYOTA LTD.
624 Finlayson
386-3516

1969 TOYOTA CROWN

Station wagon. Our top of the line model. Equipped with powerful six cylinder, automatic, plus all factory options. Absolutely like new. Must be driven.

Remember at Metro all reasonable offers will be accepted.

METRO TOYOTA LTD.
624 Finlayson
386-3516

1969 442 CONVERTIBLE

V-8, factory 4-speed. Fully powered. Loads of options. Looks and drives like much newer unit. Premium unit. Remember at Metro no reasonable offer will be refused.

METRO TOYOTA LTD.
624 Finlayson
386-3516

'57 CHEV. 2-DOOR HARDTOP, 340 cu. in., 327, balanced, fuel injection heads, 4-speed, 488 gears, Hooker Headers, Hurst, Mallory, Goodyear, R.C. Industries Scatter Shield, etc., Suspension new throughout, new late model brakes. 479-2296, 580 Normandy.

'53 FORD, NEW MOTOR, transmission and brakes, make good stock car. $100. 382-4414 after 6. Ask for John.

BARGAIN, $2995. 1971 PONTIAC Laurentian 4-door sedan, automatic, power brakes, steering, 15,000 miles. 383-9962.

'65 PONTIAC, V-8, GOOD CONDITION, radio, automatic, $695. 477-6035.

'69 PONTIAC 2-DOOR HARDTOP, A.T., P.B., P.S., $2100 or best offer. 385-2793 after 4, weekdays.

'63 CHEVY II, 2-DOOR, SEDAN, 300 de luxe, top condition. $625. 382-2653.

1963 FALCON SEDAN, STANDARD, good condition, all offers considered. 478-5444.

1956 CHEV. SUPER SPORT. RECENTLY rebuilt, 283 motor. Chrome wheels. Mint condition 656-3585.

150 CARS FOR SALE

DE PAPE MOTORS

REMEMBER IF YOU BUY BEFORE SEEING US YOU MAY HAVE PAID TOO MUCH

WARRANTY

'71 VOLKSWAGEN SUPER BEETLE
Local one owner car. Only 12,000 miles. Gas heater. Rear window defogger. White with red interior. Balance of warranty available. See and guest drive it today $1995

'69 DODGE DART SWINGER 340
2-door hardtop, 340, V-8, Hurst 4-speed transmission. Radio with reverb system. Bench seats. Purchased new in Victoria, this one owner automobile has only 26,000 with balance of factory warranty available. In exceptional condition and original throughout. One of the cleanest performance cars available in Victoria today. See it $2695

'69 DODGE CORONET 500
4-door sedan, V-8, automatic, power steering, power brakes, radio. Purchased locally and traded to us by original owner with just 16,500 miles. As new condition throughout. Balance of warranty available. Very seldom an automobile may be found in this immaculate condition. Guest drive it today. $2295

'68 FIREBIRD 350
2-door hardtop, 350 V-8, console automatic, bucket seats. Power steering, radio with dual speaker control. Purchased locally and traded to us by original owner on one of our luxury cars. Green with light green interior. Just 22,000 miles. Balance of warranty available. Very Sharp looking. An exceptional sports hardtop. See and guest drive it today. $2695

SMALL CARS

'70 CORTINA 1600
2-door sedan. 1600 cc engine G.T. package. 4-speed, bucket seats. One owner. Excellent buy. Guest drive it. $1695

'66 VOLKSWAGEN FASTBACK
2-door Fastback sedan. 1000 miles on new motor. Excellent condition throughout. Beige with black vinyl interior. Priced to sell. $1095

'64 VOLKSWAGEN DE LUXE
Very good condition. Mechanically excellent. Radio. New tires. Priced to sell. $795

STATION WAGONS

'70 CHEVROLET 10-PASSENGER KINGSWOOD WAGON
350 V-8, automatic, power steering, power brakes, radio, electric rear window, locally owned station wagon in immaculate condition. Blue with matching vinyl interior. An excellent family wagon. Guest drive it today. $3295

WEEKENDERS

'67 DODGE MONACO 500
2-door hardtop, 383 V-8, power steering, power brakes, automatic, radio. Bucket seats, new brakes and shocks. Runs well, mechanically good. An excellent low priced family car. White with red vinyl interior. See it.
SPECIAL $1095

'66 METEOR MONTCALM
2-door hardtop, 352, V-8, automatic, power steering, power brakes, radio. Mechanically excellent, runs well. Needs some body work. Priced for quick sale.
SPECIAL $695

'60 MERCEDES 220
4-door sedan. Locally owned. Runs as if new. Recently $500 spent on engine. New exhaust system. Very sound automobile. Hurry for this excellent buy. Drive it today.
SPECIAL $895

MANY, MANY MORE GOOD BUYS TO CHOOSE FROM

DE PAPE MOTORS LTD.
847 YATES — 384-8035

$ $ $ SAVE $ $ $
! ! NOW ! !

Cars will be on display — prices and monthly payments marked on each unit.

"NO CASH NEEDED"

'71 PINTO 2-Dr. At.
'70 FORD 2-Dr. Ht.
'70 DATSUN 2-Dr.
'70 VOLKS
'69 PONTIAC S. Wagon
'69 DODGE Coronet At.
'69 VAUXHALL S. Wagon
'69 METEOR Convertible
'68 VAUXHALL 2-Dr. Auto.
'68 BEAUMONT S. Wagon
'68 VOLKS At.
'67 GALAXIE 500 4-Dr. Ht.
'67 METEOR Convertible
'67 REBEL 4-Dr. At.
'66 ROVER 4-Dr.
'66 PLYMOUTH 2-Dr. Stand.
'66 RENAULT 4-Dr. Auto.
'65 VALIANT 4-Dr.
'65 VALIANT S. Wagon V-8
'65 CHEVY II
'65 FORD Custom
'65 DODGE 4-Dr.
'65 VAUXHALL Viva
'65 COMET 4-Dr.
'65 COMET 2-Dr.
'65 BUICK Le Sabre 4-Dr.
'64 CHEV S. Wagon
'64 CHEV 2-Dr. 4-Cyl.
'64 FAIRLANE 2-Dr. Ht.
'63 RAMBLER 6 Cyl.
'63 FUTURA Convertible
'63 FALCON S. Wagon
'63 STUDEBAKER 4-Dr.
'62 FALCON Wagon
'62 PONTIAC 4-Dr. At.
'61 HILLMAN 4-Dr. Auto.
'61 RAMBLER 4-Dr. At.
'60 PONTIAC 4-Dr. Stand.
'59 VAUXHALL 4-Dr.
'59 PLYMOUTH S. Wagon
'59 FORD S. Wagon

GEM MOTOR SALES
LARGEST INDEPENDENT USED CAR LOT IN VICTORIA—AT
480 Esquimalt
385-4311

GOOD OR BAD CREDIT
NO INTEREST CHARGED
Let us help re-establish your credit. We finance anyone — separated, divorced, single, male or female.
We guarantee delivery in 10 minutes. Buy and pay same location.
INSTANT "no-red-tape" credit.
Palm Motors Ltd., 854 Pandora.
Walk in Drive out

1959 FORD STATION WAGON, tested, excellent condition, Brian 386-8424.

SUPER 88 OLDS, 1962, HARDTOP, power steering, brakes, clean 656-4745.

AS NEW, FORD GALAXIE 500 XL, only 25,000 miles, 1965, all extras. Best offer. 383-2488.

'67 PLYMOUTH AT., RADIO, Good condition, $801 — Full price PALM MOTORS 854 Pandora

'67 METEOR, TRY AND BEAT this at $551 — Full price PALM MOTORS 854 Pandora

1961 ENVOY STATION WAGON, tested till April '73. $175. 382-9836.

1970 AUSTIN MINI WAGON, very clean, Jim 386-8425.

1968 AUSTIN MINI WAGON, good, Gordon 386-8426.

150 CARS FOR SALE

McCALLUM MOTORS
— DATSUN — VOLVO —

WE PRICE OUR CARS

1967 MUSTANG Fastback, 390 V-8, 4-speed. Hucky big mag wheels, high jacker rearend $2195

1970 SUNBEAM ALPINE Fastback. Here is an exceptional car. Only 9000 miles. $2195

1967 CHEVROLET, 6 cylinder, automatic transmission. City tested. One owner $1095

WE INVITE COMPARSION

1970 EL CAMINO V-8, automatic transmission, Radio. Mag. wheels, Custom Gem top. $3195

ON THE SPOT FINANCING

1970 TOYOTA MK II sedan, 29,000 miles, a real sharp unit $2095

WE DYNO-CHECK LATE MODELS

1971 VEGA hatchback, radio. Very clean, one owner. $2295

ALL CARS GOV'T TESTED

McCALLUM MOTORS
— DATSUN — VOLVO —

It Pays to "TAKE A LOOK" at YATES and COOK
386-6168

GARDEN CITY

'71 TOYOTA MARK II
2-DOOR HARDTOP, AUTOMATIC TRANSMISSION, RADIO, REAR WINDOW DEFOGGER, RECLINING SEATS, CONSOLE SHIFT, FINISHED IN CAMEO BEIGE EXTERIOR WITH BLACK INTERIOR. ONLY 12,000 MILES. NEW COST $3745.
NOW $2895

'71 CHEV. Impala 4-dr. Ht. $3595
'71 MALIBU 2-dr. Ht. $3595
'71 PINTO A.T. $2195
'70 MUSTANG Mach I $3595
'70 SKYLARK 2-dr. Ht. $2995
'70 TOYOTA Crown $2795
'70 FORD st. wagon $3195
'69 BUICK GS 400 $2895
'69 MUSTANG 2-dr. Ht. $2495
'68 CADILLAC 2-dr. Ht. $3895
'68 COUGAR XR-7 $2495
'67 MUSTANG 2-dr. Ht. $1895
'67 CUTLASS 4-dr. Ht. $1795
'66 RIVIERA air $2695
'65 DODGE Monaco $1395
'64 BUICK Skylark $995
'64 MERCURY $795
'59 CHEV. V-8, A.T. $195

PLUS MANY MANY MORE GOOD USED BUYS at
GARDEN CITY AUTO SALES
2978 Douglas 383-1931

XXXXXXXXXXXXXXXXX
X CORTINA CAR X
X CENTRE X
XXXXXXXXXXXXXXXXX

SEE OUR LARGE SELECTION OF QUALITY USED CARS

ALL SOLD WITH 7-DAY MONEY BACK GUARANTEE

CORTINA CAR CENTRE
(Div. of Peter Pollen Ford)
Yates at Quadra 384-5555

'68 DODGE POLARA SEDAN, V-8, automatic, P.S., 50,000. Excellent condition. New battery, shocks, muffler, tires, tune-up, 7 wheels, new studded snow tires. $1550. 382-0509.

COMPACT
1966 Falcon, 2 door, 6 cylinder, automatic. Very clean. $975. Cadboro Bay Service. 477-2102.

DISCRIMINATING BUYER, '65 Rover, A-1 condition, new paint, new radial tires. Call Don Foster, 386-6168.

MY 1957 4-DOOR CADILLAC needs a little tender loving care — But basically good. No reasonable offer refused. 388-9480.

1969 DE LUXE VOLKSWAGEN, brand new condition. Only 3,500 miles. Selling price $1695, firm. 477-3612.

'60 BUICK ELECTRA, ALL power options, very good condition. Best offer. 385-3916.

'64 JAGUAR MARK 10, AUTOMATIC, power steering, and brakes, will consider trade, $3000. 383-3791.

1965 STUDEBAKER 2-DOOR sedan, 6, standard, tested, $400. 382-8670.

'64 RAMBLER WAGON, LOW mileage, good tires, best offer. 598-2067.

MUST SELL 1963 COMET AUTOMATIC, tested, $300 or offers. 388-9031.

1961 CHEV 2-DOOR SEDAN, 6 cylinder, standard, very good condition, $295. 658-8690.

1969 LINCOLN MARK III Excellent condition. New tires. Asking $5500. Phone 652-2912.

1970 VAUXHALL VIVA, 20,000 miles. Good condition. $1250. Phone 383-6719.

VOLKSWAGEN, TESTED, HOT rod 1500. Customized. 479-8155.

FREE CHEV.
477-3181

150 CARS FOR SALE

$$$$$$$$$$$$$$$$$$$$$$$$
&
HHHHHHHHHHHHHHHHHHHH

WEEK'S BEST AT SAUNDERS & HITCHMAN

'60 FORD ½-ton truck with camper (unit has ice box, furnace and stove.) Exceptional at $1195

'68 AUSTIN 1100 station wagon 4-speed transmission $1195

'66 CHEVROLET, V-8 automatic $995

'69 TOYOTA Sprinter, 4-speed transmission, radial tires $1495

'71 TOYOTA Corolla 1600 coupe, 4-speed, radio $2095

'69 DODGE SUPER "B" 2-door hardtop, 383 V-8 automatic $2495

'69 DODGE Polara 4-door, V-8, power steering, power brakes $2295

'69 TRIUMPH Spitfire convertible, radio, radial tires $1495

'69 RENAULT, low mileage $1495

'67 ROVER 2000 TC, superb British model, elegant condition $1795

66 RAMBLER 4-door, standard $795

65 VAUXHALL Viva, blue $445

66 VAUXHALL Victor, 4-door $250

64 VAUXHALL Viva, red $595

'69 MERCURY Montego 4-door sedan, V-8 automatic $2295

'67 TOYOTA Crown 4-door, 4-speed standard transmission $1295

Many more now at

SAUNDERS & HITCHMAN
2040 Cadboro Bay Rd. at Foul Bay Rd., Oak Bay
592-2471

SSSSSSSSSSSSSSSSSSSSSS
&
HHHHHHHHHHHHHHHHHHHH

REMEMBER METRO TOYOTA LTD.

624 Finlayson
386-3516, 386-3517

J. C. MOTORS LTD.

'70 MAVERICK, standard, 6 $1795
'70 TOYOTA Corona, auto. $1995
'69 VOLKS. Beetle at. $1595
'69 CADILLAC coupe $5495
'69 VAUXHALL Viva $ 995
'68 FORD Ht., V-8, at. $2095
'68 AUSTIN 1100 $1195
'68 CORTINA GT, sedan $1195
'66 BUICK Ht., radio $1595
'66 COMET convert. V-8, at $1095
'65 ROVER 2000 $ 995
'65 METEOR wagon, V-8, at. $1095
'64 FAIRLANE 2-dr. 6 $ 695
'63 CORVAIR 4-speed $ 495

837 YATES 384-0921

PAYMENT PROBLEMS
Short of down payment? Owe money on present car? Slow credit past? New arrival in the city? Need cash back? Present payment too high?
Consolidate your present debts on our exclusive banking plan, plus purchase an automobile of your choice from a selection of over 150 units and probably pay less a month than you are now. For confidential inquiries call collect credit counsellor Jim Barnes
588-6533
BELMONT MOTOR CO.
10454 K.G.H., Surrey, B.C.
Transportation paid to and from Island.

1966 PONTIAC PARISIENNE "Custom Sport" 396 motor, turbo hydromatic transmission, power windows, power brakes, power steering, white bucket seats with console shift. This immaculate automobile being offered for sale at $1500 by its original owner. Phone 652-2568.

1961 AMBASSADOR, TOP RUNning, 327 V-8, automatic, power steering, power brakes. 386-2008.

NO DOWN PAYMENT AT ART'S CAR SALES

1962 COMET, STATION WAGON, city tested to June '73, newly overhauled motor and trans, good body, paint, tires. 477-5182 after 7 p.m.

1960 CHEV. WAGON, AUTOMATIC, excellent condition. View at 2233 Government St. 383-9614 or 383-6891.

66 MORRIS 1100 1-OWNER $300 down, 50 wkly. payments of $10. Instant "no-red-tape" credit. PALM MOTORS 854 Pandora

'69 VOLVO, IMMACULATE CONDition, low mileage. $2400. 2833 Knotty Pine Road, Langford, noon-9 p.m.

1970 TOYOTA SPRINTER, LOW mileage, even trade for Volkswagen van in good condition. 477-5752.

'68 VOLKSWAGEN STATION wagon, 35,000 miles, new brakes and tires. Immaculate shape. 592-9015, 5 to 7 p.m.

1967 CHEV IMPALA, RED, AIR-conditioner, radio, excellent condition. 477-5928.

'57 CHEV. BEL AIR SEDAN, clean, dependable transportation, tested. 385-6355.

'58 CHEV. GOOD TRANSPORTation, $100 or best offer. Hurst shifter. 384-9690.

1961 VAUXHALL STATION wagon, excellent running condition, tested, $375. 385-4665.

1964 CORVAIR, $395
AT ART'S CAR SALES

150 CARS FOR SALE

METRO TOYOTA
SIDNEY DIVISION
656-4311

1972 DATSUN BANZAI, radial tires with U.S. Indy mags, tach, combination radio-tape deck, rally steering wheel.

1971 COROLLA, 2 door, 9,000 miles, 4-speed, Suntan Yellow.

1968 BEAUMONT, 2-door hardtop, V-8, automatic, steering, brakes, radio, Maroon in color.

1966 OLDS 442 convertible, excellent condition inside and out.

1968 COUGAR, V-8, automatic, steering and brakes, blue with vinyl roof. White interior. Low mileage. Very popular car.

1966 OLDS DELTA 88, 4-door hardtop, power steering, power brakes, radio. Drive it and you'll buy it.

1965 CHEVY II sedan, excellent condition.

1965 MERCURY hardtop, V-8, automatic, power steering, power brakes.

1965 MORRIS 1100 sedan, good car with lots of economy.

1965 HILLMAN sedan, runs well. Tested.

1963 RAMBLER, automatic, 4-door, radio, extra clean.

1968 AUSTIN MINI bus, hard to find model.

SAVE $ AT SIDNEY
METRO TOYOTA
SIDNEY DIVISION

RENAULT

69 RENAULT R8 4-door sedan, disc brakes, radial tires, tape deck. A real buy for only
$995

66 RENAULT R10 4-door sedan, disc brakes, custom radio. A good, clean car in sound mechanical condition.
$775

BRIAN HOLLEY MOTORS
3319 Douglas at Cloverdale
Phone 384-1161

RENAULT

MM — MM — MM — MM
LEASE TO OWN
a brand new
D—A—T—S—U—N
McCALLUM MOTORS
Yates at Cook
386-6168
MM — MM — MM — MM

3 USED CAMPERS AND trucks at attractive prices. Call Don Foster, 386-6168.

1965 PARISIENNE 2-DOOR hardtop, V-8, automatic, power steering, radio, whitewall tires, original paint, only 69,000 miles. $950. Trades considered. 479-7955.

'72 CUTLASS, 2-DOOR, LEATHER upholstery, vinyl top,power steering and brakes. Low mileage. '65 Ford, 4-door, clean. No reasonable offer refused. 748-8760.

1968 PONTIAC 2-DOOR HARDtop, automatic, 400 cu. in. V-8, power steering, power disc brakes, air conditioning, excellent condition. $2300. 382-2648.

1970 CHRYSLER MAJORCA 4 door, power windows, steering and brakes. Air conditioning, sleeper seats, 27000 original miles, immaculate. $3650 firm. 383-0897.

MOVING—FORD FAIRLANE, '68 immaculate condition, $1850. Phone after 5 p.m. 386-2562.

1960 VOLVO 544 NEW PAINT, good running order, tested till 1973. $400. 652-2070 evenings.

1966 RAMBLER, $585
AT ART'S CAR SALES

1961 OLDS, $285
AT ART'S CAR SALES

1971 MONTEGO MX 9-PASSenger wagon, fully equipped, $3900. 385-3650.

1970 TOYOTA SPRINTER, EXcellent condition, radio, new tires and clutch. 598-4824.

1965 PONTIAC, 6, AUTOMATIC, $900. Also 1951 Packard, offers. 385-7266.

1965 EPIC $645
AT ART'S CAR SALES

1965 ANGLIA, $395
AT ART'S CAR SALES

STATION WAGON, '66 FORD 8, top condition except for paint job. $1050. Easy terms. 386-4488.

'67 CAMARO CONVERTIBLE 350, 4-speed, low mileage. Excellent condition. Bruce, 598-5404.

'66 FORD CYCLONE, AUTOMATIC, 390, good condition. $950 or best offer. 656-2406.

'57 CHEV 4-DOOR, GOOD motor. Best cash offer. 652-2867 after 6.

'63 VOLKSWAGEN, SOUND CAR, needs engine work, best offer 382-8058.

1964 STUDEBAKER STATION wagon, V-8, automatic, tested, radio. $400. 382-8670.

1965 FORD GALAXIE SEDAN, 6 standard, radio, tested. Bargain, $300. 382-8670.

'65 CORVAIR MONZA, 1 OWNER, $550. 385-5860.

GOOD REPOSSESSED CAR, 385-5443, ask for Earl.

1967 TOYOTA CROWN DE LUXE, $950. Phone 478-7375.

'68 BONNEVILLE STATION wagon, air conditioned. 478-4081.

MUST SELL 1972 DODGE Demon, 340. Richard, 386-1905.

'65 VALIANT, SLANT 6 ENGINE, runs well. 384-8330, 642-3748.

'55 CHEV. 6 CYLINDER, GOOD condition. 479-3934.

1964 CONVERTIBLE CORVAIR $250. 383-0897.

'65 CHEVY II 4-DOOR SEDAN, automatic, $750. 385-5860.

150 CARS FOR SALE

METRO
TOYOTA
LTD.

1972 TOYOTA CELICA, MAG WHEELS.

1972 TOYOTA CORONA AUTOMATIC, RADIO.

1972 DATSUN 510, MAG WHEELS.

1971 CORTINA GT. LIKE NEW.

1969 ENVOY, FULLY EQUIPPED.

1969 MUSTANG F.B. 4-SPEED.

1969 COROLLA SEDAN.

1969 SUNBEAM WAGON. AUTOMATIC.

1969 CAMARO HARDTOP. FULLY EQUIPPED.

1968 MUSTANG HARDTOP. FULL POWER.

1968 CHARGER HARDTOP. FULLY EQUIPPED.

1968 ACADIAN HARDTOP. V-8, AUTOMATIC.

1968 CAMARO HARDTOP. 2 TO CHOOSE FROM.

1967 PONTIAC HARDTOP, V-8, AUTOMATIC.

1967 BUICK SKYLARK CONVERTIBLE.

1967 ACADIAN WAGON. FULLY EQUIPPED.

1967 ROVER TC 2000. PREMIUM.

1968 AUSTIN MINI bus, hard to find model.

1966 CHEVELLE MALIBU S.S. HARDTOP. PREMIUM.

1965 VALIANT WAGON AUTOMATIC.

1965 VOLKSWAGEN, SUNROOF.

1965 MERCURY HARDTOP AUTOMATIC, FULL POWER.

1964 FORD WAGON, V-8 AUTOMATIC.

1964 RAMBLER SEDAN AUTOMATIC.

1964 BEAUMONT SEDAN AUTOMATIC. PREMIUM.

1963 PONTIAC HARDTOP AUTOMATIC, POWER STEERING.

Many more units to choose from.

All units are fully reconditioned and Government Safety Inspected for your protection.

Remember at METRO all reasonable offers will be accepted.

Cash — Trade — Terms

METRO TOYOTA LTD.
624 Finlayson
386-3516 386-3517

1969 OLDSMOBILE VISTA CRUISER Wagon. V-8, automatic, power steering, power brakes, AM-FM radio, power windows, electric door locks plus many other factory options. Absolutely flawless. Must be seen.

Remember at METRO all reasonable offers will be accepted.
386-3516 386-3517

'72 VOLKSWAGEN CAMPER; '71 JAVELIN 401; '70 FORD Galaxie; '70 TOYOTA Mark II; '69 CHEV. Longhorn; '69 CHEV. ¾-ton pickup; '67 REBEL SST; '67 FALCON 2-dr.; '66 MUSTANG, V-8, AT; '65 PARISIENNE 2-dr. Ht.; '62 CHEV. wagon; MOTORCYCLES and CARS IN TRADE.
LES BLOW'S
(British Motors)
2940 Douglas Street
Phone 384-7843

'66 PLYMOUTH VALIANT, 200 custom, 4 door automatic, new slant 6 motor, and all components; beautiful condition. Desire trade-in of older car, preferably wagon; on asking price of $975. 386-9762.

61 CHEV. BEL AIR $100 down, 15 wkly. payments of $12. Instant "no-red-tape" credit.
PALM MOTORS 854 Pandora

1967 MUSTANG CONVERTIBLE, automatic, power top, 289, V-8, 45,000 miles. $1,800. Private. 477-2926.

OWNER TRANSFERRED. 1967 Thunderbird. $2,695. Will trade for property or what have you. 386-1029.

COUGAR, 1970, 25,000 MILES, automatic, power disc brakes, power steering, deluxe interior. Phone after 5:30, 592-2754.

FOR IMMEDIATE SALE '65 Dodge Polara, 440 2-door hardtop, automatic. $650 or best offer. 478-2568.

1969 LTD WAGON, 8 PASSENger. Fully equipped with power steering and power brakes, deluxe rack, low mileage. Phone 658-5995.

1958 AUSTIN, 6 CYLINDER, runs well, new battery, $160. 382-7558.

1968 VOLKSWAGEN WINDOW camper. Offers. Consider Beetle as part payment. 384-0306.

'61 SIMCA SEDAN, LOW MILEage, good condition, $220. 1540 McTavish Road. 656-5105 or 656-2643.

1971 TOYOTA COROLLA, RADIO, vinyl roof, low mileage, excellent condition. 477-3303.

1969 VOLKSWAGEN STATION wagon, radio, good tires, $1,300. 656-4669.

1971 CORTINA, 4-DOOR, 1600 DEluxe, 4 speed, 7700 miles. $1850. 592-4951 or 2141 Neil Street.

1969 VAUXHALL VIVA, NEW tires, good condition, runs well. $1250. 382-5650.

1965 DODGE POLARA 440 6 CYL. automatic 4-door sedan. Well cared for family car. $950. 478-1512.

'58 ZODIAC, TESTED TILL DEcember. Offers. 384-1730 or 382-1321.

1947 CHEV TESTED MAY '72. Good condition, $150, offers. 478-3329.

'55 VAUXHALL. GOOD CONDITION. $150 or nearest offer. 477-3747.

150 CARS FOR SALE

S S S S S S S S S S S S
S SPEEDWAY S
S VOLKSWAGEN S
S PORSCHE S
S S S S S S

WE DON'T SAY
WE'RE FIRST
WE PROVE IT
AND THAT'S
THE TRUTH

SPEEDWAY'S
— GIGANTIC —
DEMO SALE
NOW IN PROGRESS

'72 FIREBIRD, loaded, 3,000 miles $4495

'71 V.W. Fastback, factory warranty, fuel injected $2295

'71 SUPER BEETLE, radials, factory warranty $1995

'71 TOYOTA AT., radio, low miles $1895

'71 V.W. 411 S.W., radio, factory warranty $3395

'71 PINTO, red, AT. $2195

'70 MAVERICK, AT. radio $1895

'70 DATSUN 240 Z. Loaded $3895

'69 V.W. De luxe, radio $1695

'69 AUSTIN American $1295

'69 V.W. AT. $1595

'69 KARMAN GHIA Convert. AT. $2395

'69 CHEVELLE Malibu 2-dr. HT., AT. $2295

'68 FORD LTD 9 pass. S.W. 390 engine, loaded $2695

'68 OLDS Vista Cruiser S.W. 400 cu. in. V-8, loaded $3495

'68 TORINO Squire Wgn. Low miles $2495

'68 EPIC AT. $895

'68 V.W. De luxe Beetle, sun roof $1395

'67 SUNBEAM Alpine Convert. $1295

'67 RANCHERO. Black, mag wheels, 390, 4-spd. $1995

'67 V.W. Fastback $1195

'67 VAUXHALL Viva $695

'67 VOLKSWAGEN De luxe $1295

'66 CHEVROLET 4-DR. $895

'65 CHEVELLE 4-dr. Std. $295

'65 VOLKSWAGEN De luxe $1095

'64 CHEVROLET 4-Dr. $125

'64 CHEVY II S.W. $495

'64 VOLKSWAGEN, very clean $1095

'63 CHEVY II 4-Dr. AT. $595

'62 VOLKSWAGEN De luxe, clean $695

'61 VOLKSWAGEN $295

'61 VOLKSWAGEN $395

'61 KARMAN GHIA, clean $895

'60 VOLKSWAGEN De luxe $295

'60 RAMBLER Sedan $295

FOR 19 YEARS
UNDER THE REVOLVING
VOLKSWAGENS

BOTH SIDES OF YATES
385-2415

TOYOTA

71 TOYOTA Corolla, custom radio, W-Walls, mileage 22,204. An excellent buy for only
$1745

68 IZUZU BELLETT 1500 4-door sedan. Original one-owner local car in excellent condition. Mileage 27,380
$1195

BRIAN HOLLEY MOTORS
3319 Douglas At Cloverdale
Phone 384-1161

TOYOTA

'62 AUSTIN CAMBRIDGE, GOOD condition, asking $350. Phone 592-7913.

1971 VOLKSWAGEN SUPER BEEtle, excellent. Dave 386-8424.

1962 OLDS 4-DOOR, RUNS great, Ian 386-8425.

150 CARS FOR SALE

P P P P P P P P P P P P
P P P P P P P P P P P P

PLIMLEY
SINCE 1893

CASH !!!
For Top Quality
Used Cars

1971 COLT 4-door standard transmission. Very low mileage. Condition as new $2195

1971 DODGE Demon 2-door hardtop. Automatic transmission, radio $2695

1971 TRIUMPH GT 6. 6 cylinder sports coupe. Heated rear windows. 4-speed synchromesh transmission $3495

Select Trade-Ins
on the New
AUSTIN MARINA

'72 DATSUN 1200 $2195
'69 DATSUN Cpe. $1295
'69 TOYOTA Corolla $1395
'69 MAZDA 1200 $1395
'69 VOLKSWAGEN $1495
'68 AUSTIN 1100 At. $1400
'68 AUSTIN 1100 S.W. $1495
'68 CORTINA GT $1395
'66 AUSTIN $845
'65 VOLKSWAGEN $995
'65 MORRIS 1100 $795

PLIMLEY
1010 Yates 382-9121
Open to 9 p.m.

P P P P P P P P P P P P
P P P P P P P P P P P P

WILLE MOTORS

DE LUXE Dune Buggy $1895
'70 FIREBIRD 400, 4-Sp. $3495
'69 CAMARO 396, 375 Hp. $2895
'69 CHRYSLER 2-Dr. Ht. $2695
'69 BARRACUDA Fastback $2495
'69 PLYMOUTH S Wagon — only 15,000 miles $2295
'68 ROADRUNNER 383, 4-Sp. $2395
'68 CUDA "The Baron" $2495
'68 MUSTANG GT Fastback $2495
'68 ALPINE, 36,000 miles, Conv't. Was $1495 — First $1000
'65 DODGE Slant 6, Special — $495
'65 COMET Calente 2-Dr. Ht. $1095
'65 MALIBU SS 2-Dr. Ht. $895
'60 VAUXHALL — First $95

Backed by one of the ISLAND'S LARGEST SERVICE CENTRES
3240 Douglas 382-2313

ALMOST A CLASSIC!
1947 Oldsmobile American model sedan. Hydra-Matic transmission; 2 owners; tested; runs well; rides great. $200 to an owner that will restore and look after it. CALL 477-4500.

CONTINENTAL MARK III
1969 Lincoln Continental Mark III, 42,000 miles (still under power train warranty). All power; stereo tape; new tires; excellent condition; priced to sell at $5,900. (Less than ½ new price). CALL 477-4500.

1968—2-DOOR AUTOMATIC. Model No. 93111 Vauxhall Viva, in damaged condition, as is, where is, City yard, Garbally Rd. Offers in writing will be received by the Purchasing Agent, City Hall, Victoria, B.C. up until noon on Monday, July 24, 1972.

HIGH PERFORMANCE
Loaded '69 Skylark G.S. 400. In immaculate condition. For more information, contact DORM FRANCIS at EMPRESS PONTIAC BUICK G.M.C., 382-7121 or res. 478-7875.

1962 BUICK INVICTA, 2-DOOR hardtop, fully powered, vinyl roof, newly-painted, immaculate condition. Must be seen and driven to appreciate. $800 or nearest offer. 382-5313 after 5 p.m., Sunday 382-8483.

YESTERDAY'S LUXURY, TOday's bargain. 1964 Comet. Automatic 6, radio, good mechanical shape, clean inside, some rust outside. $595 or close offer. Phone 385-8437 after 6.

CLEAN, MECHANICALLY sound 1963 Ford Falcon, new tires and new snow tires, new clutch, mint condition. List price $595. Offers. 385-2303.

1969 FIREBIRD 350, 4-SPEED, low mileage, just tested, excellent condition. 477-2844.

'65 FALCON FUTURA 2-DOOR hardtop, V-8 standard, immaculate, $1,000. 385-4072.

'68 CHEV VAN, EXCELLENT shape, 35,000 miles, $1695. Suitable trade considered. Phone 385-6934.

1972 STAGE II 110 H.P. BEETLE Mags, ZX radiats, radio, and other extras. Asking $2800. 479-7975.

1970 PONTIAC STATION WAGON, top condition, many extras. $3195. 385-8328.

'69 FAIRLANE 500 2-DR. HT., 351 V-8, auto. Low mileage, many extras, $2600 or offers. 478-7165.

1961 VAUXHALL, NEEDS TRANSmission, 1961 Riley, running order, what offers. 477-3955.

1957 PONTIAC WAGON, RECENtly tested. Very good shape. Must sell. Offers. 388-9753.

1950 MORRIS, GOOD SHAPE, passed inspection, new tires. $125. 385-5358.

1969 NOVA SS 396, 4-SPEED, IMmaculate, trade considered. 592-6186.

1964 CHRYSLER WINDSOR CONvertible. All electric, good. 383-0775. Offers. 477-8187.

COLLECTORS 1941 PLYMOUTH De luxe Coupe, great condition, lots of spare parts. $400. 479-6905.

1968 1500 CC VOLKSWAGEN DE luxe, 49,000 miles, tested, best offer over $1100. 598-3406 6-9 p.m.

1966 VOLKSWAGEN 1300. REAL good condition, low mileage, $975. 382-2965.

WRECKING '62 CHEV. ACADIAN. 382-1728.

1963 ENVOY 4-DOOR SEDAN offers. 479-5823.

1962 VAUXHALL, RUNNING CONdition, $50. 478-1952.

1960 FORD SEDAN $250. 383-9455.

1962 FORD FALCON STATION wagon, $300 or offers. 656-3734.

'63 ACADIAN, 283, AUTO., BEST offer. Phone 652-1088.

1960 FALCON, GOOD CONDITION. 652-1901.

1970 VOLKSWAGEN DE LUXE, open to offers. 383-0595.

1-OWNER, 1957 LINCOLN SEDAN in top shape. 656-2864.

CONVERTIBLE, 1962 CHEVY II. Very clean. 384-6962 or 386-2774.

1963 AUSTIN STATION WAGON, tested till March '73. $225. 592-9466.

1967 SIMCA 4-DOOR, 1 OWNER, 24,000 miles, $650. 592-1080.

150 CARS FOR SALE

1963 FORD STATION WAGON, 1964 Rambler station wagon, 12 volt transistor car radio. Trailer frame with wheels. 746-6792 Duncan.

VERY REASONABLE, 1967 Chev. Impala station wagon, fully equipped, can be seen Sunday No. 4 Pine Block, 2891 Craigowan, or call 478-6521.

1959 AUSTIN CAMBRIAN, NEEDS clutch work, otherwise in good shape, best offer over $100. 478-6432.

1966 SUNBEAM MINX, 4-DOOR sedan, 46,000 miles and in good condition. Asking $650. 477-6520.

1966 CONVERTIBLE PONTIAC Parisienne, all power, tested to July 1973. Asking $950. 592-7245.

MUST SELL
'66 Galaxie, 8, automatic, radio. $900 or offer. 385-3958.

1961 ENVOY STATION WAGON, sound body, needs minor engine repairs. $100. 478-2366.

'68 DODGE CORONET, V-8, AUtomatic, radio, mechanically A-1, $1500. 382-7865.

1962 VALIANT, 2 DOOR, HARDtop, automatic, radio, $350. Phone 598-1697.

'64 RAMBLER AMERICAN CONvertible, radio, offers. 479-5909.

1966 VIVA VAUXHALL, LOW mileage, clean, just been government tested, $385. 478-4246.

'54 FORD AUTOMATIC, GOOD condition, best offer. 652-1895.

1951 CHEV, POWER GLIDE, good condition, $150. 388-4817.

1957 PONTIAC, $175 OR BEST offer. 386-3659.

1968 VOLKSWAGEN BEETLE, deluxe, sun roof. 479-4354.

151 FOREIGN IMPORT AND SPORTS CARS

AN UNUSUAL SERVICE
JAGUAR
CY WILSON
Offers free diagnosis of all your Jaguar problems with no obligation. Village 66, 3845 Cadboro Bay Road in Cadboro Bay. 477-5523.

COBRA-IZED 1968 MGA 300 HP Chev V8, new drive train, new black paint, and interior, must sell, $1500, or offers, view at 4321 Quadra.

1970 (E) TYPE JAGUAR, YELlow. Automatic. Immaculate condition. Only 22,000 miles. Bargain at $4995. Phone 385-0991, 477-4865.

1967 TRIUMPH 1300 SEDAN, 26,000 miles — 8 track, new batteries, 4-speed. Good condition. $800, or offers. 479-1247 after 6 p.m.

1966 HEALEY 3000, BEAUTIFUL condition. Low mileage. 382-6505 after 5. View at 2634 Graham anytime.

LEAVING COUNTRY, 72 MG Midget, 10,000 miles. Best offer over $2100. 382-9749.

1966 MG MIDGET, ROLLBAR, Michelins, new brakes, offers. 387-2627.

1957 JAGUAR MARK VII, AUTOmatic, tested, good rubber. Bargain, $575. 382-8670.

1961 MERCEDES 190 SL, VERY low mileage, classic condition. $3,000. 479-2170.

1969 COOPER (S). WILL NOT refuse any reasonable offer. 592-3280.

MOVING—MUST SELL '67 FIAT 850 coupe. Good condition. $1,000. 384-6891 or 384-9959.

1969 TRIUMPH GT 6 PLUS, TOP condition, extras, asking $2,150. 592-1465.

1969 TRIUMPH SPITFIRE, 26,000 miles, overdrive, hardtop, immaculate, offers. 598-1133.

'71 VOLKSWAGEN CUSTOM, many extras, balance of warranty. Phone 478-2528.

1965 TR4, NEW PAINT, MOTOR and transmission, 2 years old. Radio. 385-6995.

'65 COOPER, 80 H.P., REBUILT engine, many extras, 477-3732 3-6 p.m.

1958 MG MAGNETTE
477-6447

VOLKSWAGEN BUSH BUGGY. Rebuilt motor. Mags. 384-8270.

1962 VOLVO 544 4 SPORT. WILL take trade. 592-9246.

PORSCHE CONVERTIBLE
Offers. 479-5325.

'67 DATSUN SPORT 1600. MUST sell. 598-5035.

1967 VOLVO, 1225, GOOD CONdition, 386-0379.

'64 SUNBEAM ALPINE HARDtop, excellent condition, 479-6582.

'60 MORGAN, IMMACULATE. NO triflers. 385-4666. Ask for Paul.

154 TRUCKS AND BUSES

EMPRESS PONTIAC
BUICK
G.M.C.
THE TRUCK CENTRE

Despite our selling over 40 trucks in the month of June, the Truck Centre still has a fantastic selection of new 1972 Camper Spl. Pickups in stock. For example:

Stock No. 9300
NEW 1972 GMC ¾-ton Camper Spl. Pickup equipped with 350 V-8 engine, 3-speed auto trans, power steering, power disc brakes, auxiliary battery, gauge pkg., HD battery, HD alternator, camper wiring, camper mirrors, de luxe foam seat, HD shocks, HD front springs, HD rear leaf springs, front stabilizer, auxiliary fuel tank and (5) 750x16 8-ply tires.
SELLING FOR ONLY $4115.54

Also see our wide selection of Premium used Pickups, Vans, and 4-wheel drive units.

WE RUN
A VERY SIMPLE
BUSINESS

WE SELL TRUCKS
Drop in and see us
2524 Douglas at Bay
382-7121

NATIONAL
CHRYSLER-DODGE

"The Island's Dodge Truck Centre"

BRAND NEW
1972 DODGE
¾-Ton Pickup

Ideal camper unit. 400 C.I.D. engine, automatic transmission, long wide box, 10-ply tires, etc.

LIST PRICE $4995
SALE PRICE $3995
SAVE $ $ $1000

NATIONAL
CHRYSLER-DODGE
DODGE TRUCKS
384-8174 819 Yates

'68 FORD ½-TON, HEAVY DUTY suspension, 6-cylinder, 300-4-speed; best offer. 383-7376.

1952 CHEV CAMPER BUILT ON. $250. 1940 Chev truck $150. Camper Bedford $75. 652-1508.

4 PICKUPS WHOLESALE
AT ART'S CAR SALES

10 ALUMINUM FURNITURE van. Island Furniture Mart. 656-3724 or 656-3390.

'64 JEEP WAGONEER, 4-WHEEL drive, excellent condition. Leaving country. 592-1958.

1956 PONTIAC PANEL DElivery truck, tested. $200. 479-1818.

1963 FORD ECONOLINE VAN, runs well, reasonable. 383-5002.

154 TRUCKS AND BUSES

ENSIGN
CHRYSLER-PLYMOUTH
DOWNTOWN
YATES at COOK

FARGO
TRUCK CENTRE

FARGO C700 TRACTOR 134" wheel base.
—361 — 4 engine with 14" clutch.
—18,500 lb., 2-speed rear axle.
—9,000 lb. front axle.
—5-speed transmission with short 4th.
—Wedge air brakes with 12 cu. ft. compressor.
—Spring loaded park brake, front wheel limit valve.
—1000x20 tires, cast spoke wheels.
—Dual 50 gallon fuel tanks.
—Power steering.
—Brake Conn. for semi trailer.

For sale or lease
Contact
ED JOHNSON
TRUCK MANAGER

71 DODGE ½-ton pickup, long box.
SALE PRICE $2895
No down payment
36 payments of $101

68 FARGO, A100 window van, extra seats. V-8 motor, automatic.
SALE PRICE $2295
No down payment
36 payments of $81

65 AUSTIN 4x4 GYPSY.
SALE PRICE $695

63 CHEVROLET ½-ton pickup and camper.
SALE PRICE $1095

ENSIGN
CHRYSLER-PLYMOUTH
YATES at COOK
OPEN WEEKDAYS
TILL 9 P.M.

METRO TOYOTA
SIDNEY DIVISION

1969 GMC ¾-ton, 4-speed, low mileage.

1968 G.M.C. ½ ton.

1968 INTERNATIONAL Travelall.

1965 CHEV ½ ton, step side.

1964 FORD 1 ton, baby duals.

1962 INTERNATIONAL travelall.

One only 1968 V.W. TRAVELVAN, one owner, top condition.

SAVE $ AT SIDNEY
METRO TOYOTA
SIDNEY DIVISION
656-4311

CCCCCCCCCCCCCCCCCCCC

'71 EL CAMINO V-8, AT PS., PB., RADIO $3995

'70 FARGO ½-ton Adventurer. V-8, AT., PS., PB., radio, buckets, step bumper $3395

'67 GMC Suburban V-8, 4-speed $2195

'67 CHEVY Van with windows $1995

'67 DATSUN Pickup $1295

'66 DODGE ½-ton pickup $1095

CORNELL CHEV-OLDS.
385-5777 till 9 p.m.

CCCCCCCCCCCCCCCCCCCC

'71 I.H. 1½-ton C and C with hoist

'66 I.H. 4x4 Travelall, V-8 $1495
'71 I.H. 4-w.d., 6-man pickup, V-8 $4295

INTERNATIONAL HARVESTER
517 Herald St. 388-5518

THE BIG BLUE BUS IS FOR sale. This 1957 Mercedes Benz diesel bus will take you anywhere. Engine, running gear, brakes, transmission, lights, electrical system recently overhauled. Very sound mechanically. Body needs some repairs and a coat of paint. Closest offer to $600. 385-5517, 1121 Woodstock Avenue.

1969 GMC ½-TON, SPORTSMAN canopy, 292-six, positraction, h.d. springs and shocks, recent tuneup, H.D. hitch, chains, gauges, AM-FM radio, bed, stove. A-1 shape, 34,000 miles. $2400 or best offer. 3874 Cedar Hill Cross Road. 477-4970.

PICKUPS AND 4 W.D.s
2 pickups, Chev van, 5—4-wheel drives, new 4-wheel drives in stock.
VICTORIA JEEP
HILLSIDE at ROCK BAY

BRAND NEW DATSUN ½-TON pickup, fully equipped, $2555.
McCALLUM MOTORS LTD.
1101 YATES ST. 386-6168

CAMPER SPECIAL
1966 GMC ¾-ton, 25,000 miles. $1850. 385-7266.

1962 VOLKSWAGEN 9-PASSENger bus. $900. 384-9179.

154 TRUCKS AND BUSES

"TRUCK TOWN"
EVERYTHING IN TRUCKS
386-1711
ON BAY ST.
On Bay St. below Government

½ AND ¾-TON PICKUPS

70 Ford ¾-ton pickup, V-8, 4-speed, long wide box. Only $2895

69 Ford ¾-ton pickup, V-8, 4-speed, long wide box. Only $2495

70 GMC ¾-ton 4-wheel drive P.U. V-8, 4-speed, Warn hubs $3295

68 Ford ¾-ton 4x4 pickup. V-8, 4-speed, long wide box. Only $2595

66 GMC ¾-ton cab and chassis. V-8, 4-speed, good motor. Only $1095

67 GMC ½-ton heavy duty pickup, 6, 4-speed, long stepside box. Only $1695

66 Chev ½-ton P.U., V-8, 3-speed, long wide box. Very clean. Only $1495

67 International ½-ton P.U. Heavy duty V-8, 4-speed, 6 plys. Only $1895

66 Ford ½-ton P.U., V-8, 3-speed, long wide box. Rebuilt motor. Only $1495

65 Dodge 6, 3-speed ½-ton P.U. Long wide box. Good runner. Only $1295

68 Chev ½-ton P.U. 6, 3-speed, long wide box, very neat and tidy. Only $1995

62 Ford ½-ton P.U., 6- $595

59 GMC 6, ½-ton P.U. $495

62 Int. crew cab P.U. $995

56 Fargo ½-ton P.U. $250

"1-TON, 2-TON, 3-TON TRUCKS" We have several larger trucks in stock including tandem dumps and flatdecks. Some with hoists.

"ALSO 2 WALK-IN VANS"
66 GMC walk-in van $1095
65 Mercury walk-in $1095

Also some low priced USED CARS for sale, from $100 up.

"TRUCK TOWN"
2525 Bridge St. at Bay
Across from Moore-Whittington Lumber Yard
386-1711 383-7835

FOR SALE BY TENDER
(B.C. Tel Vehicles)

1963 CHEV PANEL
1958 MERC ¾ TON
1957 CHEV ¾ TON
1965 MORRIS MINI VAN (2)

AT ART'S CAR SALES
310 BAY ST. 383-8307
(AT THE BRIDGE)

1969 CHEV ¾-ton Pickup, V-8, 4-speed.
1966 Chev ½-ton pickup, V-8, auto.
1963 GMC 3-ton tilt-cab with 16' van.
1961 Pontiac ambulance fully equipped.

George Eng Truck Sales
940 Hillside 385-3054

LOW MILEAGE
1970 GMC ½-ton Pickup. Only 17,000 miles. V-8, A.T. Heavy duty suspension. Includes home made camper unit. Contact DORM FRANCIS at EMPRESS PONTIAC BUICK GMC, 382-7121 or res. 478-7875.

1961 FALCON AUTOMATIC WITH camper. Tested. Runs and looks good. Only $395. 1956 Dodge ½-ton, recent new motor. Tested. Camper included. Only $550. 1960 GMC panel, clean, runs good, $595. 1963 GMC ½-ton 6-cylinder, 3-speed, tested. $850. 478-7721.

1972 FORD ½-TON 240 SIX, 3-speed. L.W.B., 3,400 miles. Step rear bumper, front spare tire mount. Factory built canopy 36" high. Equipped for camping. Unit in immaculate condition. $3,600. No trades. 598-2309.

MUST SELL '71 MAZDA PICKUP. 2 sets of tires, new brakes, windshield and complete tune up. Custom bumpers. $1,900. Phone 652-1805 after 6 p.m.

1947 WILLYS JEEP 4X4, GOOD tires, new hubs, rebuilt drive train, new top. 658-5591 after 6. Ask for Phil.

1968 DATSUN PICKUP AND camper, good condition. Camper like new. Offers?
Call Terry 477-6251 after 5:30.

1953 CHEV. 2-TON FLATDECK truck, GVW 18,000 pds. Good condition, $425. 656-2949, or 383-6622.

'62 FARGO ½-TON, 4-SPEED V-8, tested, $500. Will consider trades on 4-wheel drive, ½-ton or whatever. 478-1834.

1969 VOLKSWAGEN VAN, 7 VENtilator windows, 40,000 miles, one owner, $2500. Extra rims, snow tires, optional. 382-9869.

TRUCKTOWN 386-1711
Everything In Trucks
On Bay St. next to Moore Whittington Lumber yard.

1968 FARGO A100 VAN, AUTOmatic, low mileage. A-1 shape. $1875. 385-9612.

MUST SELL
69 Ford ¾-ton pickup, A-1, $1,900 or offer. 385-5958.

1969 ½-TON C-10, 350 V-8, automatic, low mileage, $2,750. 479-7978 after 7 p.m.

'66 MERCURY 1-TON ON DUALS. V-8, 4-speed, new tires, $1595. 479-4489, or 384-8211.

1964 — 71 GMC, FORD BUSES. Blue bird and superior bodies. 49 passengers. 112-531-4914.

1971 LAND ROVER, LOW MILEage, 4 w.d., $3600 or offers. 383-7577.

158 TIRES

D & D
TIRE TOWN

"XT 120s"
Wide style—belted
raised white letters

E-70-14	$35.95 ex.
F-70-14	$36.95 ex.
G-70-14	$37.95 ex.
G-70-15	$38.95 ex.
H-70-15	$39.95 ex.

"CHARGEX"
Or
"PAY DAY TERMS"

D & D
TIRE TOWN
1620 Blanshard St.
382-7283

BURNSIDE TIRE SALES LTD. 400-A Burnside Road East. Phone 384-5923. Toyo Truck tires, order now. Special price, closes July 15, '72. Dealer for Toyo Radial for passenger car. Try us for price installed.

CLEARANCE
Firestone nylon tires, from $16
—86ltd, from $24.50
Large stock used tires, from $4
Cadboro Bay Service 477-2107

TWO 855X14 WHITEWALLS, USED 100 miles, asking $40. 385-9606.

160 PARTS, ACCESSORIES

'53 STUDEBAKER CHAMPION, 6, flathead, as is or parts. Reasonable. 658-5108.

WANTED: 1964 OR NEWER Chev. 3-speed standard transmission in good condition. 479-4771.

WANTED: WINDOWS FOR '57 Austin Healey 3000. Victoria Press, Box 268.

SLANT 6 ONLY 29,000 MILES, excellent condition. 384-5358.

WRECKING '64 CHEVELLE, 6, standard, rusted. 478-4248.

FOR PARTS — 1966 RENAULT stationwagon. Phone 656-4192.

327 CHEV. $250.
652-7592

160 PARTS, ACCESSORIES

COMPETITION WEST

Due to increase in volume sales during the last few months we are able to offer you EVEN BETTER SAVINGS on some items. CHECK THESE PRICES OUT!! Borg Warner pressure plate and disc $89.95. Crane Fireball cams up to 550 lift, $39.95. Trick shift priced at only $1.39 qt. 4-speed competition shifters $54.95. Mr. Gasket vertical gate, $99.95. COME in and CHECK and COMPARE our PRICES and SERVICE
COMPETITION WEST
819-A Broughton St.
6-10 weekdays 12-6 Sat.
382-2234

OUR NEW LOCATION
2130 Blanshard Street
Your Car's "Heart" is the BATTERY
For a Strong, Sure Start Every Time GET an "ACME"
LOWEST PRICES IN TOWN
Delivered and Installed
FRANCIS BATTERY and TIRES LTD.
Retreading Specialists

FREE CUSTOM VOLKSWAGEN hardwood shift knob, value $5.95 with each Volkswagen extractor exhaust system priced at $35.95. Limited time offer. Immediate delivery. Write for free brochure on these and other Volkswagen goodies to Culver Dynamics, Box 4054 Station A, Victoria.

FOR FAST SERVICE ON RINGS, BEARINGS, GASKETS, exchange brake shoes, drum turning, pin fitting, valve seat machining.
CORDS PISTON RINGS
At 834 Johnson St. 383-0011

RADIATOR REPAIRS, FAST TOP quality repairs at Maurice's Auto Body, 427 Bata St., Phone 384-3121. Located behind the Burnside Pay and Save Gas Station.

1963 ACADIAN 194 MOTOR AND automatic transmission. Can be tested. Saturday night, Sunday morning only. 477-3411.

1953 PLYMOUTH 4-DOOR, NEW battery, good tires, 69,000 original miles, rear-end damage, offers. 477-8172.

'66 MGB TRANSMISSION WITH overdrive, offers. 14" wire wheels, $20 each, $30 with tires. 598-2004. After 5:00 p.m.

WANTED: 1961 BUICK LeSabre for parts. 382-7028 or 478-4368.

1969 HIGH PERFORMANCE 396, solids, cams, quadra-jet, offers. 592-1073.

WANTED: 1940-57 CHEVY STAtion wagon, cheap. 384-4620 or 479-3535.

'59-'64 FORD TRUCK, 4-SPEED transmission, excellent shape. 386-8545 before 5:30 or 658-8479.

'63 TR-3 MOTOR PARTS, CARBS, etc. Also '66 Vauxhall motor and trans. 656-3775.

1962 RAMBLER CLASSIC FOR parts or as is. 479-6105.

'67 BEAUMONT, BUCKET SEATS, blue with console. Offers. 478-3839.

CARTER, 4 BARREL AND MANIfold. 384-8270.

162 AUTO REPAIRS, SERVICE AND TOWING

TRANSWILL AUTOMATIC TRANSmission specialists, 384-2851. Rebuilt auto transmissions from $69.95. Tune-ups from $11.95.

SCRAP CARS HAULED. REASONable rates. 478-6212.

166 CARS AND TRUCKS WANTED

WANTED
$ $ $ for cash $ $ $
TOP
DOLLARS FOR
"SPORTS CARS"
FOREIGN CARS—COMPACTS
"TRUCKS"
LOW MILEAGE
DOMESTIC CARS
FULL CASH OR CASH
FOR EQUITY

168 CAMPERS, TRAILERS AND MOTOR HOMES

EMPRESS PONTIAC
BUICK
G.M.C.

—THE RECREATIONAL—
—VEHICLE CENTRE—

We must sell our present stock of CORDA-LANE Campers. These campers feature top quality materials and construction, propane-electric fridge, 12-110 volt electric system, 3-burner stove and the assurance of after-the-sale service that only a locally manufactured product gives you.

Your choice of any 9½' CORDA LANE for only $1995

WE SELL CAMPERS AND MOTOR HOMES
Drop in and See Us
2524 Douglas at Bay
382-7121

SPECIAL SALE
1972 VANGUARD TRAILERS

1—ONLY 21' TANDEM self-contained, includes hitch installed, wiring, licence, and tax at ONLY $4775.10. YOU SAVE $700.

1—ONLY 13' with electric brakes, heater, hitch installed, licence, wiring and tax at ONLY $2043.67, YOU SAVE $250.

1972 FORD VANGUARD COUNTRY CRUISER. See this winning combination van conversion.

EASY BANK TERMS

TRADE-IN CAMPERS

9' 6" 1970 VANGUARD Fridge furnace, Jacks $2175

8' 6" VANGUARD Telescopic with cabover, fridge, and furnace, very clean. $2295.

1—'70 SECURITY 8', with oven, $1095.

BUILD YOUR OWN
Camper, trailer, and van conversion. Parts, supplies and accessories, large stock at reasonable prices.

S. J. PEDEN LTD.
Open till 9 p.m. Thurs. and Fri.
2855 Quesnel St. 386-3464

WATCH THIS AD
FOR THE SPECIAL
OF THE DAY
"TODAY'S SPECIAL"

1971—19' TRAVELAIRE. The full price includes battery and box — demand water system, stove-oven — marine toilet — shower, double tanks, heater, fridge, sleeps six, — 30-gal. water supply — holding tank — plus you get the Travelaire quality value and style at a price that's hard to beat.
Reg. Price $4195.00
SPECIAL PRICE $3695.00
SAVE $500.00

COASTLINE
TRAILER CENTRE
642 Burnside Rd.
388-6021

OPEN WEEKDAYS 9 to 9
SUN. 1-5 — SAT. 9-5

DE PAPE
MOTORS

1971 FORD
MOTORHOME

22 ft. dual rear wheels. 156 in. wheel base. 390-V8 engine, power steering, power brakes, automatic transmission. Nonomatic flush toilet, 18,000 B.T.U. furnace, stove and oven, 3 way fridge, demand water system, radio, stereo deck, extremely spacious and well laid out. Only 4,000 miles. Cost new $14,000.
SPECIAL $9,950

REMEMBER
IF YOU BUY BEFORE
SEEING US YOU MAY
HAVE PAID TOO MUCH

DE PAPE MOTORS LTD.
847 YATES 384-8035

FENNELL'S
TRAILER SUPPLIES

Parts — Propane — Repairs
GALAXIE CAMPERS
SPORTSMAN CANOPIES

9 a.m.-8 p.m., Mon.-Thurs.

Open 7 days a week
6359 Pat Bay Hwy. 652-2511

SUPER MARKET
Over 30 models of tent trailers on view. Special $50 allowance for Island residents when purchased at Imperial Camping Village, 1070 Camole Road, Richmond. See the Fabulous Cabana Motor Home. We'll be in Sidney soon.

DOGWOOD TRAILER SALES
PARTS — PROPANE
RENTALS
RANDELL TRAILERS AND CAMPERS, 478-6841
Highway 1 and Millstream Rd.

MOTOR HOMES AND TRAILERS
Good selection of new and used at realistic prices
JACKSON'S GOLDSTREAM ESTATES
974 Goldstream Ave. (1A) Langford
"Experienced Motor Homers"

WANTED: LATE MODEL, APproximately 17' travel trailer as part down payment on 6-room basement city home (has large mortgage that may be assumed). Days, 382-4312 — nights 477-4662.

McCALLUM MOTORS LTD.
Buccaneer campers for Datsun, Toyota, and Mazda trucks. Priced from only $1,195. It pays to look at Yates and Cook. McCALLUM MOTORS LTD., 386-6168.

WINNEBAGOS FROM 18' TO 28', 11 MODELS to choose from.
VICTORIA MOTOR HOME SALES LTD.
2936 Douglas 385-2232

IDEAL FAMILY CAMPER sleeps four, 1965 Bedford de luxe Dormobile, motor reconditioned, $1500. 382-3075 before 1 p.m. until Wednesday.

15' TERRY, ELECTRIC BRAKES, propane oven and range, equalizer hitch, nice condition. Now reduced to only $900. 385-7820.

8-FT. WHITE ALUMINUM CABover camper, fully wired, insulated panelled. Needs some finishing inside. $425; sacrifice. 388-4990.

8' CAB-OVER CAMPER, $650. Roof leaks. Come and get it. 478-3552.

CORDA LANE CAMPERS
Full range of sizes — Total C.S.A.
478-2461 894 Goldstream Ave.

OKANAGAN CAMPER, BUBBLE top model suitable for import pickups. Horwood Mazda, 385-1451.

PETE'S TENT AND AWNING
8' by 10' trailer awning with spring loaded poles $99. 383-8959.

DATSUN CAMPER TOP, ASTRAnauif Mark II, 4' high, $195. 479-6761.

LAST CHANCE: GET IT NOW for hunting. 8-ft. custom camper (wide box) $700; 478-1638, 478-1440.

13' SCOTSMAN LIGHTWEIGHT, stove, icebox, could sleep 3. 383-5669.

TENT TRAILER FOR SALE. Good condition. 478-3217.

168 CAMPERS, TRAILERS AND MOTOR HOMES

TERRY TRAVEL TRAILER, 1971 model, 20½', immaculate. Full bathroom, double sink, stove with oven, hot water heater, 12-volt and 110 volt lighting, large propane electric fridge, with freezer, furnace, demand pressure water system, sleeps 6. Sacrifice price $3900, suitable for year round living, buy appointment 386-7969 Sunday and Monday.

VOLKSWAGEN. HAVE SPENT $800 rebuilding 1959 camper. New motor, brakes, generator, tires, etc. Lined and insulated, mahogany cupboards and raised roof with boat rack, leather upholstery, bucket seats. $1,000. 382-1556. 1724 Hollywood Crescent or 107 Wellington Street.

MOTOR HOME
23' Scamper, 1969 model, 24,000 miles, Dodge chassis, 318 engine with automatic power steering and brakes. Oven stove, gas-electric fridge, toilet-shower, fitted carpet, 110 volt air conditioning, clean condition. $8500. 642-3092.

17' ARISTOCRAT SELF-CONtained, complete with shower, etc. Sleeps 4. A-1 condition, $2000. Or swap on boat with good accommodation for 2. Phone 384-5504.

1970 22' SHASTA TRAVEL TRAILER, tandem, electric brakes, shower, charger, compressor, $3,790. Will trade. 99 Crease Ave. 383-9349.

1966 GMC CAMPER VAN. ALUMInum expando roof, sleeps 4, completely equipped, under 30,000 miles. $2000. Call after 6, 477-6417.

STARCRAFT GALAXIE 6 HARDtop tent trailer, 3-way fridge, furnace, stove, sink and brakes. Many extras. Phone 479-4200.

FOR SALE 1969 WOODS TENT trailer, with 2 double and 1 single beds, and mattresses, spare wheel, good condition, $300. 479-6916.

12½' ARISTOCRAT TRAILER self-contained including toilet, cabin, shower, immaculate. 592-3238.

1967 FORD CAMPER VAN, fully equipped, pop top, 26,000 miles, $3500. 658-5949.

OLDER 10' CAMPER WITH PROpane fridge, furnace, new water tank, jacks and stove with oven. $1200. 385-0604.

TO RENT: HARDTOP TENT trailer, sleeps five or six. Will deliver. Rent negotiable, or will sell. 479-2092.

1969 ECONOLINE MINI HOME. Interior leak by Mastercraftsman. See this for quality. 598-2396.

FOR SALE, TENT TRAILER with many extra features, licensed, inspected, ready for road. 479-3436.

TENT TRAILER WITH mattresses, $25 a week. 592-1864.

169 MOBILE HOMES AND PARKS

TRIANGLE HOMES LTD.

MARINER

NHA and VLA approved 3-bedrm. home, Imperial cabinets in dining room and kitchen, harvest gold appliances, formed counter tops, Armstrong cushion flooring and shag carpets. Spacious bath with tiled shower area and glass sliding doors. Drywall ceilings, birch panelling, double sliding windows, 2x4 construction throughout.

USED MOBILE HOMES
ALL C.S.A. APPROVED

SPACEMASTER 10x45, 2-bedrm, front and kitchen. Colonial furniture, immaculate condition.
GENERAL 10x41, 1-bedrm, front and kitchen, hide-a-bed, carpet in living room and bedroom.
COLUMBIA 12x45 one-bedrm, set up in new park on corner lot.
GENERAL 12x55, 2 or 3 bedrm, de luxe appliances, large windows, built-in vanities.
Open for viewing and offers.

All our homes are Canadian built and have total certification.

2435 TRANS-CANADA HWY.
478-1734
OPEN 7 DAYS A WEEK
FOR CUSTOMER CONVENIENCE

WEEKEND SPECIALS
12x66 MONTROSE
3-bedroom separate utility room, wall-to-wall shag carpets, de luxe furniture and appliances. Regular, $12,650, one only to clear, $10,950.

12x60 MONTROSE
3-bedroom, de luxe furnishings, appliances and carpet. Regular, $11,500. 1 only $9995.

GLENKEY MOBILE
HOMES LTD.
2705 Douglas St. at Hillside
385-2491 385-2492

FOR SALE BY OWNER. 1 NEW Ambassador Mobile Home. 2-bedroom, separate dining room, fireplace, washer and dryer. This unit is fully de luxe. Addition 60' sun deck, with de luxe patio furniture, including swing. Carport and beautifully landscaped, has a view of all of Florence Lake and Langford. Situated in a beautiful site at Hidden Valley Mobile Home park. Furniture includes: colour TV, stereo, and de luxe furniture. Phone 384-4523 during the day, after 6:00 p.m. phone 478-8079. This unit must be seen to be appreciated.

WAGON TRAIN
ESTATES LTD.
2524 Douglas St. 386-3291
2500 Florence Lake Rd. 478-1796

Embassy, Diplomat, Ambassador, Chancellor, Heralex, Squire. Fine homes on display. Also several used homes available.

40 new spaces available soon at "Hidden Valley."

UNFURNISHED 2-BEDROOM 62'x12' 1971 Diplomat mobile home with storage shed and oil tank; oil fired forced hot air; all electric 100 amp service; G.E. range; Moffatt 2-door fridge, reverse aisle; raised living room; large master bedroom; imitation fireplace; set up for washer and dryer; wall-to-wall carpets. $9500. 478-1751 or 477-1262.

GOLDSTREAM
MOBILE HOMES
LTD.
COMMODORE — ATCO HOMES
MODULINE
2885 Trans-Canada Hwy.
478-1751

MUST SELL TWO-MONTH-OLD, two-bedroom Shamrock mobile home. Complete with stove, fridge, drapes, w/w carpets, already situated on lot. All utility connections made. No reasonable offer refused. Please phone 478-6816 or 382-1949.

CANADA'S LARGEST AND MOST experienced movers of mobile homes and travel trailers—Call Ben Schmidy, 245-4421, National Trailer Convoy of Canada Ltd. Fully insured and licensed throughout Canada and U.S.A.

FOR SALE 12X56 PYRAMID mobile home, 1 bedroom. Beautiful location. Wall-to-wall carpet. Awnings on all windows. 478-7911 9-6 daily.

MOBILE HOMES SET UP IN adult park on bus line, stores, etc. Jackson's Goldstream Estates, 974 Goldstream Avenue, (1A) Langford.

WELLS O' WEARY TRAILER Lodge, waterfront, 5 miles west of Sooke on West Coast Rd., 385-3674, 642-5365.

MOBILE HOME, BEAUTIFUL condition. Includes range, washer and dryer. Size 22x44, $13,500. W. R. Bentley, 385-5911.

52X12' MOBILE HOME, 1 MONTH old, 2-bedrooms, set up in park, $8,500 or closest offer. Trailer 2, 1959 Kaltasin Rd., Sooke.

ALL SET UP IN LANDSCAPED adult park, 12x64 2-bedroom, partially furnished. 478-7641, 383-2114.

10X48 WITH CABANA, ALL REAsonable offers considered. Thetis Lake Trailer Park. 478-3845.

TOTE-EM
TRAILER SALES
378-1041 Days 384-8791 nights

10'X55' MOBILE HOMES, EXcellent shape can be seen at any time, furnished or not. 478-7562.

ONE VACANCY SOOKE TRAILer Park, $30. 7021 Grant Rd. 478-6301.

54'X12' 2 BEDROOMS, EXcellent condition, 1969. In adult park, $6600. 478-7194.

169 MOBILE HOMES AND PARKS

BOB'S TRAILERS

SPECIAL SALE

Clearing all travel trailers to make room for new stock of mobile homes.

Near full line of ARISTOCRAT campers and trailers. Buy quality now while they last.

Also while here see:
MARLETTE, PARKWOOD, FOUR SEASONS Mobile Homes.

See our ARISTROCRAT MINI-HOME quality style, air conditioned.

OFFICE 386-3623 HOME 478-4979

8X35 TRAILER $3000 OR BEST offer. 478-7585, No. 20, 334 Goldstream.

MUST SELL 12X55 GENERAL ON family park. 478-2838.

178 SUMMER RESORTS

SUMMER RIDING CAMP
Resident and day camp, Sunnylane stables, off West Saanich Road. Instructor Allison Robb. Riding, stable management and swimming. 652-2139 or 652-2833.

OCEAN FRONT COTTAGES. Mill Bay. Modern. Reasonable daily or weekly rates. Rosebank Auto Court. Phone 743-5541 or 386-0239 evenings.

COWICHAN RIVER FRONT COTtage, sleeps 4-6, fireplace. Dude Ranch close by. $100 weekly. 477-1419.

MODERN CABIN ON COWICHAN River. $70 weekly. Phone 388-6966, 652-2010.

WANTED: COTTAGE ON SHAWnigan Lake from August 12 to 20, very reliable tenants. 478-7796.

MODERN FURNISHED COTtage, private dock, Shawnigan Lake. 743-2996.

181 TOURIST ACCOMMODATION

FURNISHED BACHELOR apartment, Dallas Rd., suitable 1 or 2 persons, colored TV, stereo, linen, etc. Open swimming pool. $7 per day. Only careful adults need phone 388-7178 or 384-4529.

QUALICUM BEACH
Furnished two-bedroom cottage shaded by tall pines and firs, situated on 5 acres with 640' of beach. $150 per week. 752-9262.

MODERN STUDIO TYPE UNIT everything supplied. Close in, covered parking. Michelangelo, 1158 Yates. 386-2812.

ACCOMMODATION FOR 2, FURnished, utilities, 477-6745. K-Mart area.

185 CONVALESCENT AND REST HOMES

TO LADIES OR GENTLEMEN we have nice bright rooms in newly opened rest home, in Fairfield District. We can help in Polish, Ukranian, Russian, German and Scottish to anyone who has difficulties in the English Language. 382-1573.

LOVELY HOME, FAIRFIELD district, vacancy for a gentleman. Bell, tray and intercom service, 24 hours personalized care, main floor. 386-8181.

LOVING CARE FOR MOTHER or Father. Call Mrs. Mack, 383-9315. Fairfield Rest Home.

LOVELY ROOM IN SMALL guest house excellent meals and care. Family atmosphere. 385-4632.

CHARMING ACCOMMODATION, ladies, no stairs, nutritious meals, kindly attention. 384-0693.

190 ROOM AND BOARD

OAK BAY GUEST
HOUSE HOTEL
1052 NEWPORT
Famed for retired citizens making it their happy home. Where good food and comfort is understood in a beautiful location amid a lovely garden. On bus stop, near Marine, golf course, and drugstore post office. Rare vacancy single or double with bath available July 17, 598-4330 or 598-3812.

RETIRED COUPLE OR TWO friends wishing to enjoy all the amenities of living in a large older style home set in quiet 1½ acre country-like atmosphere can have a spacious main floor, room, private, bath joining. Tray service if desired. Own furniture acceptable, not essential. Maximum 5 guests. Victoria Press, Box 293.

THE GLENSHIEL HOTEL offers full hotel services to retired guests. Reasonable rates include 3 excellent meals, afternoon tea, elevator and TV lounge. Close to downtown and Beacon Hill Park. 383-4164.

FURNISHED PRIVATE ROOM. $100 monthly, close to bus route. $100 monthly, close to bus route. Family home, preferably female. 385-1847.

ELDERLY GENTLEMAN WELcome—elegant accommodation and home cooked meals. Please call: 384-6351.

GARDENER - HANDYMAN, 49, wishes small apartment in exchange for garden or other work. Victoria Press, Box 294.

NICE BASEMENT ROOM AND board in family home for young working man. Oak Bay junction area. 386-9740.

ROOM AND BOARD IN DELUXE home. Excellent food. $125 per month. 382-7667.

VACANCY IN GUEST HOUSE, for the retired lady or gentleman. 383-7797.

CRAIGMYLE. GOOD FOOD AND accommodation, TV lounge, friendly atmosphere. 386-6903.

COMFORTABLE ROOM. QUIET home, walking distance downtown, 315 Vancouver St.

FULL BOARD OFFERED. WORKing men preferred. Laundry. Friendly home. 384-1239.

GOOD BOARD AND ROOM
592-4130

ON BUS STOP, OLDER COUPLE, twin beds. 382-1137.

193 ROOMS TO RENT

HARRIS GREEN APT.
Clean rooms, $18 a week and up. Parking, kitchen facilities, laundry. Right downtown at 921 Pandora. 386-9083.

ROOMS, SINGLE $4 UP.
Breakfast available.
Roccabella Guest House
777 Blanshard 385-9036

LARGE FURNISHED BEDsitting room. Private bathroom and entrance. For 1 or 2 persons, $90 monthly. Phone 592-3574, 10-1.

CLEAN FURNISHED ROOM, kitchen facilities, main, Jubilee area. 592-6615.

NEW ENGLAND HOTEL. QUIET, clean rooms. Downtown. Reasonable rates. 1312 Gov't St., 382-1825.

SLEEPING ROOM WITH KITCHen facilities. Own entrance. 545 Dunedin Street. 382-7970.

QUIET, CLEAN, SLEEPING room, working man only, $12 per week. 383-7919.

NEAR UVIC, BUSES, SHOPPING centre, private entrance, TV lounge, kitchen, laundry. 592-7989.

NEAR U-VIC, BUS SHOPPING centre, TV lounge, laundry, private entrance, gentleman. 477-5650.

FURNISHED ROOM FOR RENT, $50. 385-1900.

JAMES BAY, YOUNG PEOPLE to share house, $75, call 383-2622.

197 HOUSEKEEPING ROOMS TO RENT

ON YEAR ROUND BASIS, MODern housekeeping units and cottages, heat and light included $100 and $110 a month. Coin laundry, 7-acre park on river, adults. Riverside Resort, Qualicum Beach on the Island Highway, 752-9544.

RITZ HOTEL
Convenient downtown location
Elevator service — cablevision
Daily, weekly or monthly rates
716 Fort St. 385-1089

548. NEWLY DECORATED. NEAR hospital. Gentleman. Also 668, 2 room basement suite. 1618 Richmond.

197 HOUSEKEEPING ROOMS TO RENT

JUBILEE AREA, AVAILABLE August 1, large bright furnished room, all utilities and cable supplied. Share bath and fridge with one other. $70 month. Lady only. 385-2736 or 384-8495.

NEAR BEACON HILL PARK AND ocean. Luxuriously furnished, recently renovated, housekeeping room. Private electric kitchen facilities. $78. 598-3245.

CLEAN ROOM, AUTOMATIC heat $55 month. Pensioner or working person. 2311 Dowler Place. Close to town and Central Park. 383-6675.

FURNISHED ROOM, KITCHENette and fridge. Elderly person. $50 monthly. 1120 Richardson Street.

GORGE DISTRICT; FURNISHED room fridge, hot plate, quiet, all found. Mature middle-aged business man only $65. 386-9490.

WELL FURNISHED, LARGE, kitchen, laundry, cablevision, $70. Mature man only. 3065 Washington 386-0161.

AVAILABLE AUGUST 1, LARGE clean housekeeping room on main floor. Close to Cook and Fairfield. Ladies only. 386-8647.

LARGE FURNISHED ROOM with cooking facilities. Man only. 386-1884 after 7 p.m. Garage available.

GROUND FLOOR ROOM, fridge, hot plate, sink. $35 month. Suit pensioner. 1216 Fort St. 385-8413.

CLEAN FURNISHED ROOM, kitchen, walking distance. For girl. $50. 385-2829.

FOR WORKING MAN. CLEAN, bright housekeeping room, $60. 2315 Wark.

FURNISHED HOUSEKEEPING room, $43. Available immediately. 1623 Belmont. 382-7201.

CLEAN FURNISHED ROOM FOR gentleman, $55, utilities included. 127 Menzies. 478-3649.

FOR LADIES, NEAR BUS, stores. 216 Moss Street. Phone 652-3207.

HOUSEKEEPING ROOM, LADIES only please. $55 per month. 385-5265.

NEW LARGE HOUSEKEEPING room, by Woolco, main floor, $58. 15 Luralina Ave. 382-3547, 388-4633.

PRIVATE ENTRANCE. WALK downtown. Large ground-floor room for quiet lady. 479-4353.

FURNISHED HOUSEKEEPING rooms, close in for quiet gentlemen. $50. 382-4946.

FAIRFIELD. LARGE FURnished front room with kitchen facilities. Quiet adult: 385-0195.

CLEAN, OWN KITCHEN AND sink, all found. 1007 Johnson.

$28 — LADY PENSIONER ONLY. 1118 Quadra Street. 592-6470.

PENSIONERS, MEN, LOW RENT housekeeping room. 521 Simcoe.

FURNISHED ROOM NEAR Woodwards, $50. 383-7510.

200 APARTMENTS TO RENT UNFURNISHED

TUDOR ESTATES LTD.
2030 Douglas St.

THE RICHELIEU
3187 Shelbourne St.
Phone 592-0554
1-Bedroom from $127
2-Bedroom from $166
Corner suites also available.

THE FONTAINBLEAU
3159 Shelbourne
Phone 592-1761
1-Bedroom $127
2-Bedroom $157
These twin apartment buildings are situated close to all shopping and transportation and offer all modern apartment conveniences.

CHARTWELL HOUSE
1343 Harrison St.
Phone 388-6830
1-Bedroom from $125
2-Bedroom from $151
Located on a quiet street close to all transportation, wall-to-wall, drapes, cablevision, heat, controlled entrance all included.

ADULTS ONLY, NO PETS

KIRKCALDY APTS.
575 MARIFIELD, OFF GOV'T
Close to Parliament Buildings and PARK. Very quiet setting
2-bedroom from $160
1-bedroom from $127
Children considered.
Resident Manager, Ste. 210
Phone: 388-6355 anytime.

SWIFTSURE APTS.
540 RITHET STREET
1-Bedroom from $130
Bachelor from $115
1 block from Dallas Road
Close to Safeway, banks and bus line. Large roomy suites, concrete floors, wall-to-wall carpets, drapes, cablevision. Free parking.
Children considered.
Resident — manager Suite 103.
Phone 382-9655 anytime.
Barrington Enterprises Ltd.
For further information on the above call 384-4128 weekdays 9:00-5:00. Transportation available.

D. F. HANLEY AGENCIES LTD.

Carnaby Terrace
1590 BELCHER AVE.
ONE ONLY — 1-B.R., $134
RE-DECORATED, IMMACULATE
NEAR JUBILEE HOSPITAL
Mrs. Courtemanche, 385-5959

Mount Edwards
1002 VANCOUVER ST.
1-B.R., $115, 2-B.R. $125 - $135
WALK TO TOWN
Mrs. Baldwin, 384-1369

Chalet Apts.
1465 FORT ST.
BACH. $110, 1-B.R. $130 - $126
Mrs. Burrows, 384-3888

Valencia Apts.
660 NIAGARA ST.
STUDIO, $118, 1-B.R., $125 - $135
NEAR PARK AND OCEAN
Mrs. Mosley, 384-6998

ASHTON OAKS
1145 BAY STREET

IMMACULATE — REDECORATED ONE-BEDROOM SUITES WITH ALL UTILITIES INCLUDED

$138 TO $145

ONE CHILD ACCEPTED

CONSIDERATION WILL BE GIVEN
FOR PEOPLE WITH ONE WELL-TRAINED CAT.

MR. TRELEAVEN, 383-2832.

D. F. HANLEY AGENCIES LTD.

QUADRA VILLA
QUADRA AT TOPAZ
1 and 2
CHILDREN WELCOME
Sundeck, patio, drapes, cablevision, laundry and parking.
2 bedrooms — $149
3 bedrooms — $159
Resident Manager, Ste. 2854
382-0722

CRESTWOOD APARTMENTS 2330 Cook Street. Available now cute 1-bedroom, 3rd floor apartment, hardwood floors, vanity bath, coloured appliances, close in on bus line, heat, cable and parking included. In low rent of $112. No pets or children. To view please phone 382-0361.

BROADVIEW APTS.
1150 QUEENS
1 and 2-bedroom suites from $128. Electricity included. Free cablevision, 1 child welcome. Available immediately. 477-2473 or 388-9791.

LOWER DUPLEX, 2 BEDROOMS, kitchen, dinette, living room, dining room, patio. Laundry facilities. $180 per month. All utilities paid. Parking space. 479-2620.

ARLINGTON COURT, 386-2029. Available now, large 1-bedroom suite. For August 1st, bachelor. Carpetted, clean, free laundry. 436 Michigan.

UPPER DUPLEX, 3 BEDROOMS, bathroom, dinette kitchen, dining room and living room, patio. Parking space. $260 a month. 479-2620.

SELF-CONTAINED SUITE FOR rent $75. No pets. 383-2064.

1-BEDROOM SUITE, $120. 49 Boyd, James Bay. 382-3720.

1-BEDROOM SUITE. FAIRFIELD, $105. 382-2981.

200 APARTMENTS TO RENT UNFURNISHED

BOWKER MANOR
2233 Bowker Ave.

Bachelor suite at $115 and 2-bedroom from $175 available immediately in this nice, quiet, modern building. Also 1-bedroom at $135 avail. July 15th.

AND
VILLAGE MANOR
3056 Oak Bay Ave.

Two-bedroom suites available immediately from $170 in this building situated close to all stores and transportation.

RENT INCLUDES HYDRO, heat, parking, cablevision, balconies and w/w carpeting. For more information on both of these, CALL

BROWN BROS. ON BLANSHARD
385-8771 Anytime

LORD AND LADY SIMCOE
The Simcoes
"Victoria's
Prestige Address"
One and two-bedroom
Furnished or unfurnished
Large heated pool in
Delightful Garden Setting
Saunas
Soundproofing
Wall-to-wall carpet
Free outdoor parking
Recreation room
Lounge
Cablevision
Controlled entrances
440-450 Simcoe St. 385-3111

SPRAGUE CENTRE
903 ESQUIMALT RD.

NEAR NADEN
IMMEDIATE OCCUPANCY

1 and 2 bedrooms suites, new, spacious with patio balconies and view.

Wall-to-wall carpeting, drapes, stove and fridge, shopping and bus at door. $145 to $195.
386-1341
A. E. LEPAGE BOULTBEE SWEET LTD.
Hillside Shopping Centre

Apartment Hunting Can
Be a Puzzle
LET US HELP YOU
PUT IT TOGETHER
OLYMPIC'S COURT
827 Selkirk Street
WALL-TO-WALL CARPETS
SEPARATE ENTRANCES
ALL UTILITIES INCLUDED
$132-$141
Contact Caretaker 382-5586
or
A. E. LePage Boultbee
Sweet Ltd.
Hillside Shopping Centre
386-1341

VICTORIA'S NEWEST
DE LUXE TOWNHOUSES
VILLAGE PARK
3987 GORDON HEAD ROAD
—2-storey construction
—large 3-bedroom units
—complete soundproofing
—full basement
—fireplace
—1½ baths
—wall-to-wall quality carpeting
—appliances
—private rear yards with patio
—fully enclosed 20'x40' pool
—saunas
—recreation room
—3½ acres park and playground
—bus at door
—next to University
From $325
477-5200

YVONNE MANOR
2630 COOK ST.

High elevation, close in on bus line. New block, attractive suites at reasonable rates. Available now — limited number of one bedroom suites. Also one only — bachelor suite with panoramic view. Wall-to-wall carpets, color appliances, etc. Available August first — one only — 2 bedroom apt., one small child welcome. Free heat, cable, and parking. For appointment to view please phone manager at 385-6987.

OAKVIEW MANOR
3420 QUADRA STREET
High location; large suites; carpets, drapes, free parking, cablevision; excellent shopping; bus stop at door.

BACHELOR SUITE $118.

1-BEDROOM SUITES FROM $134.

Phone 383-9393 OR Rental Agents:

P. R. BROWN and SONS
762 Fort Street 385-3435

THE MARY STUART
1035 McCLURE

Top floor, quiet, large, one-bedroom suite in new Fairfield apartment. $141.

Mature adults only. No pets. Resident Manager, 384-8223
Diamond Developments Ltd.

COLONY PARK MANOR
1680 Poplar
UNIVERSITY DISTRICT
1 Bedroom suites
from $160 to $165
1-2 Bedroom, $190
SWIMMING POOL, SAUNA
HYDROTHERAPY
AND RECREATION ROOM
477-1711

ATTRACTIVE, SPACIOUS suites, with sea view in older home, newly decorated. Watch the ships pass your door. Upper 1-bedroom suite, $125, lower 1-room suite, $145 month. Separate entrances, heat, light, water and cablevision included. Upper available approximately August 3, lower August 1. To view Saturday and Sunday 10-4, 214 Russell or phone 592-7851.

CAIRN VILLA
Beautiful park-like setting, all modern conveniences. 1 and 2 bedroom suites situated at Lampson and Old — Esquimalt Rd., at Highrock Cairn Park. Mature child welcome. For further information, call Manageress, Mrs. Wood, 383-3239 or 598-2764.

GOODACRE TOWERS
350 and 360 DOUGLAS ST.
Directly opposite Goodacre Lake in beautiful Beacon Hill Park. Customary highrise amenities. Studio and 2 bedrooms available. Mature adults only. Sorry no pets. For further rental information phone 385-6111, 9 to 5.

1126 RICHARDSON
Bachelor suite available immediately, self-contained, water, heat and cable supplied. Suitable for mature couple or business woman. Rent $88 per month. Call 382-4251.
RITHET AGENCIES LIMITED,
714 Fort Street.

VAN MEARE MANOR
1013 Vancouver St.
Quiet block, walking distance. Modern spacious suites, 1 Bdrm $130, 2 Bdrm $155. Inc. heat, cable and laundry. See Caretaker or Royal Trust—388-4311.

$120 — 841 VIEWFIELD ROAD. Spacious 2-bedroom, living room, kitchen, en suite. Frig and stove incl. Immed. Occ. DRIVE BY then call:
Town and Country Realty Ltd.
382-7776

BERKELEY APARTMENTS, 1019 Rockland. Suite for rent, $110. Adults. Quiet block. 384-1847, 382-3955.

MODERN GROUND FLOOR, clean 1 large, 1 small bedrooms, $118. Cablevision, heat and water included. 386-3642, 383-2191.

1-BEDROOM APARTMENT, 1140 Pandora, $110. 384-3861 or 383-4919.

200 APARTMENTS TO RENT UNFURNISHED

CHARTER HOUSE
435 Michigan
384-8923

REGENT TOWERS
415 Michigan
383-6216

AVAILABLE
—Bachelors
—1-bedrooms
—2-bedrooms

—Swimming pool
—Covered parking
—Cablevision
—Located in spacious well-kept grounds
—Pleasant stroll to downtown
—Choice ocean view

All Rental Enquiries Welcome

Managed by
NORTH WEST TRUST
386-3534

PRINCESS LOUISE
310 ROBERT ST.
AT ESQUIMALT RD.

NO—We do not have a swimming pool.
NO—We do not have a sauna or whirlpool.
NO—We do not have a billiard room.
How often would you use these facilities?
WHY PAY FOR FRILLS!

NOW, this new luxury apartment does have:
(1) The most reasonable rents in town.
(2) Spacious bright suites
(3) Superb sea views
PLUS—elevator, controlled entrance, hot water heating, wall-to-wall carpeting colored appliances, sound-proofing, free cablevision, and parking.

1-bedroom from $138
2-bedroom from $155
1 child welcome

WE INVITE YOU TO CALL US FOR A PERSONAL TOUR

Mrs. M. Welsh 386-7453
Slegg Bros. Realty

YORK MANOR
121 RENDALL

DE LUXE SUITES
WALL-TO-WALL CARPETING
COLORED APPLIANCES
ELEVATOR
THERAPEUTIC POOL
FREE OFFSTREET PARKING
INCLUDES HEAT, WATER AND CABLEVISION
BACHELOR SUITES FROM $114
ONE BEDROOM FROM $132

TO VIEW
384-1214 or 386-1361

CANADA PERMANENT
RENTALS

THE
PRINCESS PATRICIA
701 - 703 Esquimalt Rd.
and Inner Harbor
View the Blue Pacific
From our Spacious Suites
—Cablevision
—Lounge
—Sauna
—Controlled Entrances
—Sound proofing
—Recreation Room
—Child 2 and under welcome
Inquiries 9 a.m. to 8 p.m.
Phone 382-2223

"NOW RENTING"
CARBIAGE HOUSE
1020 BURDETT ST.

Excellent location with walking distance to town. Guaranteed no rent increase for two years. Features W-W carpeting, (shag) balconies, free parking, 2-door fridges, coloured appliances and therapy pool and sauna bath.

ONE-BEDROOM, from $140
TWO-BEDROOM, $170

BROWN BROS. ON BLANSHARD
385-8771 Anytime!

SIDNEY VILLA
2360 HENRY AVE.
SIDNEY
Extra space available for your boat or trailer.
2 1-Bedroom Suites
Free parking, cablevision, heat, hot water, drapes, Wall-to-wall. Elevator. Controlled entrance. Laundry facilities on each floor. Near marinas, shopping plaza and senior citizens' centre. Sorry, no children or pets. Resident manager, 656-4250 or 386-1508.

OAKRIDGE HOUSE
2646 Cook St.

High Elevation

1-bedroom suites available now, from $125. Wall-to-wall carpets, 1 small child welcome. Phone manager, 386-3601. Apartment 209.

2-BR. Suites
3-BR. Townhouses
Heat, water and cablevision included. Children welcome. Sorry, no pets.
BURNSIDE GARDENS
3622 TILLICUM
384-0034 386-9849

TIDELINE APARTMENTS
1470 DALLAS RD.
ON THE WATERFRONT
1 only 2 bedroom suite with panoramic ocean view.
Resident Manager 382-5851

CLOSE IN
LARGE 1 BEDROOM
Living room, kitchen, bath
1813 Quadra
$100
CALL: 386-1341
A. E. LePAGE
BOULTBEE SWEET LTD.
HILLSIDE SHOPPING CENTRE

VIEW TOWERS
We have a couple of suites AVAILABLE FOR AUGUST 1ST, 1972. Contact:
RESIDENT MANAGER
MR. A. R. TEMPLETON
Between 9 and 5
382-0922

LUXURIOUS 2-BEDROOM SUITE for August. Many extras, close to town. $255 month. 385-0611, 592-7678.

1-BEDROOM APARTMENT IN Oak Bay, elevator, cablevision, free laundry, $130, August 1st. 592-0255.

ESQUIMALT. LARGE 2-ROOM suite, all utilities, suit mature lady, $80. 383-0645.

NEAR NADEN. 1 BEDROOM suite, heat, hot water, $99.50. Also 2-bedroom suite, $125. 479-2684.

3-ROOM SUITE, SELF-CONtained. Fridge and range. $100. 383-9662.

200 APARTMENTS TO RENT UNFURNISHED

THE SEAGATE
H
E
S
E
A
G
A
T
THE SEAGATE

707 ESQUIMALT ROAD

ON VICTORIA'S HARBOR WATERFRONT WITH VIEWS OF HARBOR, OCEAN, AND OLYMPIC MOUNTAINS

WITH VERY LARGE INDOOR HEATED SWIMMING POOL AND HYDROTHERAPY POOL

WITH RECREATIONAL FACILITIES BEYOND COMPARISON ON VANCOUVER ISLAND

A FULL SCALE HEALTH SPA WITH PROFESSIONAL STAFF

WITH LANDSCAPED GROUNDS AND A LARGE WATERFRONT COURT YARD

ALL PARKING IS INDOORS AND OUT OF SIGHT

ALL SUITES HAVE LUXURIOUS LONG SHAG CARPETING THROUGHOUT

EARLY VIEWERS HAVE FIRST CHOICE FOR WATERFRONT AND VIEW SUITES

ADULTS ONLY
NO PETS

REASONABLE RENTAL RATES
ONE BEDROOM SUITES
$139 - $160
TWO BEDROOM SUITES
$180 - $195
FOR RENTAL INFORMATION PHONE RESIDENT MANAGER, 383-1731
OFFICE 388-6100

Diamond Developments Ltd.

FAIRVIEW MANOR
305 TRUTCH
One-bedroom suite from $145
One 2-bedroom at $161
Close to bus and shopping. Free laundry and cablevision. Controlled entrance. Available August 1st.
Contact Res. Managers
Mr. and Mrs. Bayliss — 388-5833

CASA DEL GRANDE
1555 RICHMOND
One 1-bedroom, $132

CASA DEL MAR
1625 RICHMOND
One 1-bedroom, $138

Superior Spanish styling combined with all modern conveniences, make these blocks RIGHT FOR YOU.
Call Resident managers, 383-4563

CASA DEL RIO
1535 JUBILEE
1 bdrm. available imm. $132
Located on quiet street, this unit has wall-to-wall carpet and all modern conveniences. Close to shopping centre, hospital and bus service.
Call Res. Managers — 388-4574
BUILDERS AND DEVELOPERS

GREENLEAVES APTS.
2523 WARK ST.

You must see these bachelor suites renting at $110 and one bedrooms at $125 per month. New building, with heat, w-w carpeting, cablevision included. Quiet location. Resident Manager. Sorry no pets.

BROWN BROS.
ON BLANSHARD
385-8771 anytime!

WHY HUN

200 APARTMENTS TO RENT UNFURNISHED

BRAND NEW—NOW RENTING
BROOKSIDE MANOR
Park outlook, quiet location close to Jubilee area. 84 large de luxe suites.
—Hydro therapy pool
—Sauna bath
—Exercise room
—Billiard room, games room
—Hobby room, workshop
—Covered parking
—Two elevators
—Concrete floors
—Excellent soundproofing
BACHELOR from $119
ONE-BEDROOM from $139
ONE-BEDROOM AND DEN from $159
TWO-BEDROOM from $179
TWO-BEDROOM AND TWO BATH from $195
THREE-BEDROOM $275
All suites contain shag carpeting and luxury appointments.
For further information call:
Mr. R. Bowlby
598-1121

MT. TOLMIE RIDGE APTS.
Panoramic views, 106 outstanding deluxe suites on a six acre private park.
—Heated indoor swimming pool
—Sauna bath
—Hydro-therapy pool
—Billiard room—View lounge
—Hobby room—Workshop
—Enclosed parking
—3 elevators
—Concrete floors
—Excellent soundproofing
BACHELOR $133.00
ONE BEDROOM from $145.00
—Enclosed parking included.
—Many suites contain two bathrooms and shag carpets.
For further information call:
Mr. R. Bowlby
598-1121

OAK BAY
WINCHESTER COURT
"Beautiful Courtyard Entrance"
—93 de luxe extra spacious suites
—Quality wall-to-wall carpeting
—Concrete floors, Dble. walls
—REC. ROOM WITH BILLIARD AND BRIDGE TABLES.
—SAUNA ROOM
—WORKSHOP
—Walnut kitchen cabinets
—Feature wall, china shelves
—Colored appliances
—Cushion floor, kitchen and bath
—Generous living areas
—All suites include heat, cablevision, drapes, storage, parking
—Courteous resident managers.
ONE-BEDROOM from $135
Call Mr. and Mrs. A. Greul
417-1063 Foul Bay Rd. — 592-6345

"THE ROYAL RICHMOND"
JUBILEE AREA
FREE ELECTRICITY
Best rental value in the area.
BACHELOR $118
ONE BEDROOM $137
Mr. N. Demmons 386-0621
No. 201 — 1720 Richmond Rd.

THE DEVON OAKS
1066 FOUL BAY ROAD
Quiet, desirable location, close to shopping, bus routes, Jubilee, Oak Bay and leisure areas.
ONE-BEDROOM, Aug. 1st $145
Mr. and Mrs. R. Mabee
No. 404-1066 Foul Bay Rd.
592-3680

"THE OAK BAY MALL"
2025 OAK BAY AVE.
Centrally located to bus, shopping centres, UVic, Jubilee and leisure areas. Luxury apartment with bright de luxe suites.
—All suites include heat, cablevision, drapes, storage, parking.
ONE-BEDROOM $138
TWO-BEDROOM, Aug. 1 $175
Mr. and Mrs. R. McIndoe
Suite 202 — 598-2666

PARK PACIFIC APTS. LTD.
For details and transportation to view all above suites, call Mr. R. Bowlby, Prop. Mgr. 598-1121.

TUDOR ESTATES LTD.,
2030 Douglas St.
ST. MARGARETS
1830 Fern St.
If you have seen the rest then see the best. This new apartment building featuring:
—Indoor Pool
—Therapy Pool
—Rec. Room
—Saunas
PLUS cablevision, heat, wall-to-wall, custom drapes, harvest gold kitchens and controlled entrance offers:
1 bedroom from $139
1 only de luxe two bedroom (July 1) $196
Resident manager Suite 110, phone 385-0201 or assist manager, Suite 128, phone 388-9052.

OCEAN PROPERTY MANAGEMENT
425 Quebec St.

CENTRAL MANOR—1230 Fort
1-BR ste. (2nd fl.) $126
Manager: B. Matthews
Phone: 382-7505.

THE ROYAL SCOT — 425 Quebec
1-BR (4th fl.) $150
2-BR, 2 Bath (Main) $190
2-BR (2nd fl.) $195
Manager: G. Arnold
Phone: 385-3543

RITHET PLACE
50 Rithet St., 385-2559
NEW, MODERN SUITES
Only block from Dallas Rd. waterfront."
1-Bedroom $125 and $145
Small Child Welcome
Wall-to-wall carpets, drapes, electric heat, cable TV and parking included.

WELLINGTON MANOR
1670 FORT ST.
Nice quiet building with all modern conveniences. Close to transportation and shopping. Hardwood floors in all suites.
1-BEDRM. FROM $120
2-BEDRM. FROM $145

BROWN BROS. ON BLANSHARD
385-8771 ANYTIME

Looking for something different in apt. living. Look to Bellwood Place, 1125 Oscar St. Spacious ste. Featuring all modern conven.
Now available:
1-BR Ste.
1-BR Ste. with FIREPLACE.
Call today — Cong. res. mgrs., 384-1466, or Bayshore Realty Ltd., 388-6424.

UNIVERSITY DISTRICT
TARA COURT
3680 SHELBOURNE ST.
Spacious carpeted 1-bedroom from $135. Modern block. Balconies. Adults. Allowance made for small pets.
477-2870 or 477-3038
Investors Syndicate Realty Limited

MARIFIELD PARK
562-6 Simcoe St.
Large beautifully decorated apartment with sunken bath, 12x15 bedrooms, plush wall-to-wall carpets, 3 bedroom from $125. 2-bedroom suite. Adults only. No pets. Res. Manager, 383-7626. Goward Development Ltd.

GARDENER'S DREAM
Quiet, no pets, no children. Private garden patio, beautiful setting, owner managed. 1030 Linden Ave.

OAK BAY (WILLOWS), QUIET one bedroom ground floor apartment. Self-controlled heat, private entrance, near bus, beach and stores. $125. 2525 Estevan Ave., 592-7445, 592-1022.

SAN JUAN APTS. 1675 FORT ST. Spacious one-bedroom suite available August 1st. Water, heat and carport provided. Drive by then phone 382-3792. Adults only. $115 per month.

1 BEDROOM UPPER SUITE IN Rock Bay area. Very clean. Fridge, stove included. $130. P.M. includes heat, water, cablevision. Available now. J. A. Henderson Realty, 385-9741.

LOWER DUPLEX, 2-BEDROOM, fireplace, heat, water, cablevision included. $160. available 1st August, 382-8063, or 384-4717.

1-BEDROOM SUITE THIRD floor, $135. Oak Bay Ave. 598-3662.

BACHELOR, $85. MENZIES Street. 383-8614.

200 APARTMENTS TO RENT UNFURNISHED

P. R. BROWN RENTALS
"The People to See—P.R.B."

1-BEDROOM SUITES

$115—Sunridge Apts., 1244 Balmoral Rd. Ph. 383-5555.

$115—Grant Heights Apts., 1265 Grant St. Ph. 384-7355.

$115—Rosewood Apts., 2558 Quadra St. Ph. 386-4636.

$115—Mountain View Apts., 614 Esquimalt Rd., 1 child welcome. Ph. 385-0435.

$118—Seaview Towers, 450 Dallas Road. Ph. 383-7920.

$124—Senator Apts., 1765 Oak Bay Ave. On bus line. Also bachelor suite $108. Ph. 386-4801.

$129—Cherry Blossom Court, 310 St. James St. New block, w-w, close to shopping, sea and on bus line. Ph. 383-4546.

$130—Royal Lynnwood Apts., 131 Hillside Ave. W-W. On bus line. Ph. 385-8454.

$134—Oakview Manor, 3420 Quadra St. W-W, 3 mins. to supermarket; on bus line. Also bachelor suite, $118. Ph. 383-5393.

$135—Burdett Manor, 1065 Burdett Ave. Furnished; all inclusive. August 1. Ph. 385-3435.

$137—Dover House, 1138 Yates St. Short shag w-w carpet; controlled entrance. Ph 385-3435.

2-BEDROOM SUITES

$120—1539 Monterey Ave. Large 2-bedrm. Ph. 598-4743.

$160—Royal Lynnwood Apts., 1310 Hillside Ave. Top floor front. Ph. 385-8454.

$175—Dover House, 1138 Yates St. Ph. 385-3435.

P. R. BROWN and SONS
762 Fort St. 385-3435

201 APARTMENTS TO RENT FURNISHED

MAY WE HELP YOU?
Why not make use of our detailed knowledge to find the apartment you really want? We will gladly drive you to see a wide selection of furnished or unfurnished apartments in any
District of Your Choice
No Fee to Tenant
Sterling Rental Agency
206 Kresge Bldg.
1104 Douglas St. at Fort
383-7171
Open 9 a.m.-9 p.m.
Including Saturday

THE ROYAL SCOT
425 Quebec
This new apartment bldg. offers fully furnished studio suites. Color TV, shag carpets, linens, dishes. Indoor pool, whirlpool, sauna, laundry, games room and underground parking. All utilities (except telephone) included. Only a few suites left, so call Mr. and Mrs. G. Arnold, our managers at 385-3543 for an appointment to view.
OCEAN PROP. MANAGEMENT

1626 ROCKLAND AVENUE
One-bedroom, living room, bathroom and kitchen; completely furnished; suitable for one person; secluded; wired cablevision; separate entrance; rent $140.
PHONE OWNER AT 382-3770
or Ker and Stephenson Limited
385-3411

THE WHITE HOUSE APT.
1178 BEACH DRIVE
Beautifully furnished — spacious suite. Two twin bedrooms, complete kitchen and all linen, supplied. Coloured TV. Wall-to-wall carpet. Fully tiled bathroom, automatic laundry and garage. Available now. Private telephone, short term or permanent rental. $350 per month. 598-1541.

ENJOY WATERFRONT LIVING
Bayshore Court 912 Selkirk Ave.
LOVELY SANDY BEACH
Reduced rent, new furnished suite Bach., 1, 2-BR suites from $115
384-5444 592-7678 or 385-0611
Abeco Property Management Ltd.

GROUND FLOOR SIUTE OVERlooking Central Park. Close to town and transportation. Large living room with fireplace, bedroom, all electric kitchen, bathroom with bath and shower. Automatic heat. $118. 384-4446 or 382-8990.

FURNISHED
$135. Burdett Manor, 1065 Burdett Ave. Furnished bachelor suite, all inclusive. Available August 1.
P. R. Brown and Sons Ltd.
385-3435

ONE BEDROOM SUITE, fridge, stove, automatic heat and hot water. Light, $100. Couple or ladies. Also furnished one room, $60 and $40. 560 John Street.

ONE BEDROOM, PARTLY FURnished apt., carport, retired couple, or senior citizen. Lady preferred. No pets. $110. 516 Trutch. 386-2841.

FURNISHED 1-BEDROOM apartment, wall-to-wall, near Vic. High, own entrance. Call Mrs. Large 479-7121 or 383-5310 or after 6:00 384-1920.

SUBLET 1-BEDROOM SUITE near park and shopping centre. Available presently for 2 months. Utilities included. Responsible adults. 386-7001.

3-ROOM SUITE, SECOND FLOOR, private entrance, includes light, heat, hot water, working people, no children, no pets. $100 month. 607 Raynor. 385-2375.

$125 1-BEDROOM, LIVING room, fireplace, centrally located. Mature adults. References. 385-3850.

3 ROOMS — BRIGHT, CLEAN, walking distance, cablevision, semi-private bath, suit quiet older persons. 598. 386-6571.

LARGE FURNISHED DUPLEX, first floor, one bedroom, close in, professional or retired ladies. $110. 382-9346.

2-BEDROOM SUITE FURNISHED. Available August 1. Adults. No pets. 382-0728.

FAIRFIELD, CLEAN, QUIET suite. Well furnished. Mature adults only. 384-5328.

1-BEDROOM, FULLY FURnished modern apartment. Close to town. $145. 385-8270.

BRIGHT 1-BEDROOM SUITE off Cook. Suit mature couple. Utilities included. 477-5066.

JUBILEE TWO BACHELOR suites (one very small), $55 and $65. Mr. Bacon, 385-2458.

3 ROOMS, ALL UTILITIES, cablevision. Adults. No pets. 479-4664.

2-ROOM UNIT, SHARE BATH. All utilities, cablevision. For working man only. $75. 385-1401.

CITY SUITE, 1 OR 2 LADIES OR senior couple. 1243 Rudlin. $95. 388-9383.

AUGUST 1ST — COSY 3-ROOM suite, reliable adults. 384-8278. 1370 Yates.

$120. IMMEDIATE, 1 BEDROOM, central. Large block, cablevision, adults. 479-6936.

BACHELOR BASEMENT SUITE, suit working man or woman, Central Park area. 382-4566.

202 APARTMENT FURNITURE TO RENT

Three Rooms from
$30 per month
STANDARD FURNITURE
382-5111
Immediate Delivery

RENT OR RENT TO OWN
385-2435
Individual rooms or room groups. TVs and stereos, 24 hr. phone service
MAIS FURNITURE
1891 COOK

RENT A WASHER-SPINNER or Portable Dryer from
BUTLER BROTHERS
1720 Douglas 385-3622
(ACROSS FROM THE BAY)

203 APARTMENTS WANTED

2-BEDROOM COTTAGE OR apartment in Colwood or Langford area. 1 adult, 2 children, 10 and 12. Reliable tenant. 478-4558.

203 APARTMENTS WANTED

WANTED BY 1 LADY IN MID 20's, furnished apartment or similar in exchange for housework or babysitting, etc. Hillside-Central area. 386-6939.

206 DUPLEXES TO RENT

330 MOSS ST.—SPACIOUS UPPER duplex—2 bedr.—Sep. entrance. Available August 1st. Rent $140.

1104 HILDA ST.—Modern 1-Bedr. triplex. Available Aug. 1. Rent $115.

A. BERNARD and CO. LTD.
655 Fort St. 384-9335

AVAILABLE AUGUST 15TH, complete upper floor of triplex. 2 bedroom, luxury accommodation. One year old. Wall-to-wall, drapes, stove, fridge, washer, dryer, heat, cablevision, own entrance. Double parking. No pets. $180. Apply No. 2-1420 Beaulieu St.

DE LUXE DUPLEXES FOR rent, 3 bedrooms, 1½ bathrooms, wall-to-wall carpet, sundeck. Full basement and carport. 563 Heatherly Rd., Colwood, $180. Available Aug. 1 and 564 Heatherly Rd., $175. Available Sept. 1. View by appointment only. 477-1232.

MODERN DUPLEX IN SIDNEY
9858 or 9862 Fourth St., 3-bedrooms, 1½ baths, w.w. carpet, patio, carport, $170 monthly. View anytime, or phone 479-2420.

THREE-PLEX
1430 Beaulieu Street, across from Stadacona Park. Deluxe one bedroom, wall-to-wall carpet, drapes, colored appliances, cablevision. Suitable for older couple. $130. 382-8323.

342 PARKLANDS — ESQUIMALT area. 4 bedrooms. Stove, fridge, washer, and dryer. Immediate. $225.
Swinerton, Stewart Clark, Ltd.
Rental Agents 385-2481

Available August 1—Modern 3 BR SxS Duplex in Esquimalt. W-W carpet, drapes, col. appl. full basement. Close to shops, school and bus. $195.00 per month. Call Bayshore Realty Ltd., 388-6424.

NEW THREE BEDROOM DUplex, coloured appliances, wall-wall shag, two full baths, large family room, two balconies, nice view. $220. 382-8613 after 5 p.m.

JULY 15TH. 2-BEDROOM lower duplex. Near beach and playground. Children welcome. $125. 592-0224.

SIDE BY SIDE DUPLEX. ONE three-bedroom, one two-bedroom, available August first. Phone 383-3181.

OAK BAY AVE. 2 BEDROOM upper suite in 4 plex. Frig and stove. Available August 1st, $135. Phone after 5. 598-2252.

AUGUST 1ST, SIDE DUPLEX, two bedroom, stove, fridge, drive-in garage. Close in. $115. References. 382-1040.

2 BEDROOM, ADULTS GORGE area, available August 15, no pets. Phone 383-4076.

NEW DUPLEX FOR RENT 3-bedroom, 1½ bath, w-w carpeting. By Metchosin. $170. 478-3226.

4-BEDROOM DUPLEX, RUMPUS room, available Sept. 1. Gordon Head-University. 382-5074.

SIDE-BY-SIDE 1 BEDROOM, close to Naden, $100. 386-0394.

SIDE BY SIDE, FIREPLACE, Two bedroom, $165. 383-7447.

AUGUST 1, QUIET UPPER 2-bedroom, Fairfield. Fridge, stove, heat, water $140. Washer and dryer available. Sundeck, ample parking. 382-5871.

EXECUTIVE DUPLEX, 2027 SAN Raphael Cres. 2-bedroom, drive-in garage, full basement, $225 a month. For further information call 598-2764.

DELUXE 2 BED-ROOMS, STOVE, fridge, drapes, full basement, carport, sundeck, high location, quiet area, close to schools, bus and town. 382-2791.

ONE BEDROOM, IN LARGE, modern four-plex. $110. per month. Heat, water, cablevision included. 854 Admirals Rd. To view phone 479-4619. No pets, please.

UPPER REDECORATED 2 BEDrooms, all rooms 14'. Ocean view, quiet, parking, heated. $150. Adults. 382-4418. Tenants: 382-1556.

AVAILABLE IMMEDIATELY. 2 bedroom, stove, fridge, quiet, $140 Adults. 598-4060.

2-BEDROOM SUITE, $110. AVAIL. August 1st. 384-0970, 2818 Rock Bay.

SIDE-BY-SIDE UNFURNISHED 2-bedroom in Colwood area August 1st $100 month. Phone 478-2409.

210 HOUSES TO RENT UNFURNISHED

$250
2450 BERESFORD STREET
Large living room; separate dining room; large kitchen; drive-in garage. Close to sea. August 15 occupancy.
P. R. BROWN AND SONS LTD.
762 FORT STREET 385-3435

1717 DENMAN ST. CLOSE TO Jubilee Hospital, has large electric kitchen, living room, dining room, bedroom on main floor. 2 bedrooms upstairs and full basement with automatic oil furnace. $145 per month. 656-8646.

3021 PHILLIS, $265
Lovely 3-BR., beautiful view of sea and mountains. AVAILABLE IMMEDIATELY.
Don Stripling 386-1361
CANADA PERMANENT RENTALS

UNFURNISHED 3-BEDROOM, full basement, new home. Fireplace, sundeck, 1½ bathrooms, fenced yard. Close to school and shopping, 15 Min. downtown. $185. 479-4565.

NEW HOUSE IN VIC WEST, ideal for working couple or small family. 2 bedrooms, utility-family room. Fridge, stove, w.w. carpets, drapes, fireplace. Available August 1st. $185. 386-6571.

GORGE RD.
Cozy 2-bedroom, no-basement home overlooking Gorge. $155. p.m. Available now. J. A. Henderson Realty Ltd. 385-9741.

BEAUTIFUL 2-BEDROOM home, on Langford Lake, fireplace, garage, modern kitchen and bathroom, $185 per month, available August 1. 478-5325.

641 SIMCOE — 2 BEDROOMS. Stove and fridge. Well located. August possession. $165.
Swinerton, Stewart Clark Ltd.
Rental Agents 385-2481

1-BEDROOM HOUSE LOCATED close to town. Electric stove, electric heat, fireplace, will rent to responsible people only. $120 monthly. 478-1484 6-7 p.m.

NEWLY RENOVATED COTTAGE, Langford area, for rent August 1st, ideal for elderly couple, no children, no pets. 478-6663 after 6.00 p.m.

2-BEDROOM MODERN HOUSE, oil's 2 bedrooms in basement, drive-in garage, fireplace, high property. $185. 382-9539.

LOCKLEY ROAD — 2 STOREY, 3 bedroom, no-basement, fridge and stove. $165. Available on lease August 1. Family only. 386-6191.

ATHLETIC PARK AREA, 7-BEDroom home, immediate occupancy. $175 per month. 913 Green Street. 737-1027.

ESQUIMALT THREE BEDROOM modern house, available immediately. Stove, fireplace, carport. References required. No pets. $190. 386-7391.

OLDER TYPE 2-BEDROOM home, reliable people only, school bus and city. 385-8868.

1-BEDROOM RENOVATED COTtage, $85 month. View 796 Fairview, Esquimalt.

2-BEDROOM HOUSE FOR RENT. Oil stove heat, $125 month. 592-0697.

2-BEDROOM HOUSE BEECHwood. Married couple preferred. $160. 382-1860.

SMALL 2-BEDROOM HOUSE. Large lot. $135. Available immediately. 652-2586.

211 HOUSES TO RENT FURNISHED

EXCEPTIONALLY ATTRACTIVE modern family home. 6 bedrooms, 4 bathrooms, many extras. Located on Mount Tolmie Slope among the trees with view. Perfect privacy, year lease starting September 1st or sooner. Rent $375 monthly. 592-4203.

CLEAN, WARM 2-BEDROOM home, Jubilee district, oil-a-matic heat, one child accepted, no pets, $150 per month, references please. 2234 Forbes Street, phone 385-4033 after 5 p.m.

211 HOUSES TO RENT FURNISHED

SOUTH OAK BAY, CLOSE TO water. No steps. Beautifully furnished 2 bedroom home from Oct. 1st, 72, to March 31st, 73. Adults only. No pets. References required. $250 a month. 598-5049.

CADBORO BAY — SEA VIEW
Executive type house, large living room, dining room, 3 bedrooms up, 1 down, rumpus room, $350 per month. 477-2201.

BEAUTIFUL 1-BEDROOM, COMpletely furnished. Overlooking sea. Sleeping room in adjacent cottage included. $175. 656-3233.

THREE-BEDROOM, MOBILE home, in Sooke. $140. Available immediately. 477-2777.

16X24' FURNISHED STAtionary 2-bedroom trailer out at Langford. 478-2509.

5 ROOMS, SOUTH OAK BAY, suitable for 2 adults. Sept. 1 to March 31, '73 $175 month. 598-3589.

212 HOUSES WANTED TO RENT

LET US RENT YOUR HOUSE
We have clients waiting for two and three-bedroom homes. We offer good management. Careful tenants and reasonable rates.
PEMBERTON HOLMES LTD.
384-8126

cabin. Approximately $100 per

MARRIED ACCOUNTANT WITH 2 well-behaved children looking for 2-3 bedroom home in quiet area. Moving to Victoria September 1st. Reasonable rent, please. References. Phone White Rock 531-1990.

RENTALS WANTED
Complete management services by trained and competent personnel.
DON STRIPLING, 386-1361
CANADA PERMANENT TRUST

WANTED IN BURNSIDE-MARIgold area, preferably 3 or 4-bedroom home or apartment. August 1, $175. Victoria Press. Box 239.

SAANICH OR OTHER RURAL area, three-bedroom (or larger) home. Mature tenants. Wanted by August 1 or 15. Victoria Press. Box 260.

IF YOU CANNOT SELL YOUR home, we have reliable tenants waiting to rent. Phone Mr. Keen, Boorman Investment Co. Ltd., 386-9212.

RCMP COUPLE, NO CHILDREN, desire small house, Colwood-Metchosin-Saanich areas. 478-4625 after 5 p.m.

2 BEDROOM HOUSE OR DUplex, couple with 10 year old boy. Gordon Head, Mt. Tolmie, Oak Bay area. $150-$190. 383-8034.

5 OR 6-BEDROOM HOUSE. VICtoria or outlying town. Reasonable rent. References supplied. Reply Victoria Press, Box 286.

RESPONSIBLE FAMILY WITH one small child, requires 3-bedroom house unfurnished by August 1. $140 maximum. Phone 383-7765.

RESPONSIBLE COUPLE, 1 child, requires 3-bedroom duplex or home. Sept. 1. 477-6768. University area preferred.

RESPONSIBLE WORKING COUple wish to rent and maintain 1-2-bedroom home at reasonable rent. 386-0116.

JUBILEE-LANSDOWNE AREA. House or duplex wanted by responsible party. 385-4965.

REQUIRED IMMEDIATELY 3 OR 4-bedroom home, Victoria, Saanich or Esquimalt. 385-7998.

WANTED TO RENT — SMALL farm or rent to purchase. No down payment. 385-4928.

3-BEDROOM HOUSE WITH LAND preferred, four adults, 15-year-old daughter. 479-1728.

RESPONSIBLE COUPLE WOULD like 2 bedroom house in country. Reasonable rent. 383-1876.

2 OR 3-BEDROOM HOUSE WITH fridge and stove included. 2 children. August 1st. 383-1381.

COUPLE WISHES TO RENT SEcluded 1 or 2 bedroom cottage. 384-1245.

FAMILY OF 4 TO RENT WITH option to buy 2 or 3 bedroom home with basement. 383-5978.

215 HALLS, WAREHOUSES, STORES AND OFFICES TO RENT

PRIME DOWNTOWN WHOLESALE-RETAIL LOCATION
One storey 7000 sq. ft. concrete bldg. 30 car parking perfect set up for distributor, wholesaler or repair business. Available year end. Negotiate a lease now. Details.
JIM BROWNLEE — MR. CUSTANCE
385-2481
SWINERTON, STEWART CLARK, LTD.

ALEXIS BUILDING
895 FORT STREET
Prime office area now available in this centrally located and desirable building. Rent includes — hydro, heat, water and janitorial service. 442 sq. ft., $133 per month.
Contact
P. R. BROWN AND SONS LTD.
762 Fort Street 385-3435

FORT ROYAL MEDICAL CENTRE
1900 RICHMOND AVENUE
473 Sq. Ft. of retail space. Information available from Rental Agents:
P. R. BROWN and SONS LIMITED
762 Fort Street 385-3435

SHOPPING CENTRE VACANCY
SHELBOURNE PLAZA
300 sq. ft.
Contact City Savings and Trust, 622E No. 3 Road, Richmond, B.C., 273-6191.

HILLSIDE QUADRA
Professional Business Offices
Retail Stores, Lease Now For October 1st. Mr. Thorp 652-1610

APPROXIMATELY 300 SQ. FT. of office space with reception area, separate office and private washroom includes heat, electricity and water. Available August 1st or sooner. $85 per month. For further information call 388-7331.

6500 SQ. FT. OF OFFICE OR display area available in new building. Will subdivide all or part to suit occupant. Very reasonable rate available, for further information phone Art Howard, 382-2721 or evenings 479-1909.

Building under construction, prestige area, adjacent to Wootco Space up to 2,300 square feet. Available Oct. 1972. T. Anderson, Metropolitan Realty Ltd. 386-3565.

WANTED: SINGLE, PRIVATE office, downtown, with telephone answering and occasional typing services. Reply to Victoria Press. Box 151.

OFFICE OR STORE APPROXImately 1000 sq. ft. with off street parking. Quadra and Cloverdale area. 652-2296 or 384-6519.

STORE FOR RENT, 31'X51', 2055 Cadboro Bay Rd., 382-6019.

230 PERSONAL LOANS AND INSURANCE

HOME OWNERS
AVIS ACCEPTANCE CAN SOLVE YOUR MONEY PROBLEMS
EXAMPLES

AMOUNT	PAYMENTS FROM
$2,000	$23.00
$3,000	$33.00
$4,000	$47.00
$5,000	$59.00

10 YEAR AMMORT. — 5 YEAR TERM
CALL 386-9721 DAYS; EVENING CALLS 383-3750 AND 385-4165.

233 MORTGAGE LOANS AND INSURANCE

AVAILABLE
INSTITUTIONAL AND PRIVATE FUNDS
1st and 2nd MORTGAGES
also
EXISTING MORTGAGES BOUGHT AND SOLD
K. M. JACOBSEN
386-1361 658-8679
Canada Permanent Trust Real Estate Division

FIRST MORTGAGE FUNDS available from 9 per cent. Second mortgages from 12 per cent, unlimited funds. Conventional and private funds, quick decisions. Call Mr. McKenzie 386-7521 (24 hours).
Boorman Investment Co. Ltd.
1111 Government Street

$6,000 AVAILABLE FOR MORTgage loan. Private. Call 479-4316 between 5-7.

233 MORTGAGE LOANS AND INSURANCE

SECOND MORTGAGE LOANS
One of Canada's leading Second Mortgage Companies will loan you $1,500 to $10,000 or more, quickly and confidentially.
Available for home purchase, renovations, debt consolidation, or any worthwhile purpose.
No hidden charges, up to 15 years to repay (or possibly 20 years), prepayment privileges.
(Also shorter term Personal loans or Home Improvement Loans $300 and up available.)
Phone or Visit
CANADIAN ACCEPTANCE
1083 Fort St.
384-9371
50 Years of Experience

MORTGAGE FUNDS AVAILABLE FOR ALL B.C.
FROM 9½% (VICTORIA)
UP-ISLAND, LOWER MAINLAND, INTERIOR AND NORTHERN B.C.
HOMES, WATERFRONT PROPERTY
LAND OR DEVELOPMENT PROPERTY
Drop us a line or phone collect. Perhaps we can serve you. Let us have full details of your property so we may give you a quote as to rates, terms, costs, etc., with no obligation on your part.
Cash valuations given on any existing mortgages or agreements without obligation.
COURTESY TO FELLOW BROKERS
Write or phone
Mr. Len Thomes at
DOUGLAS HAWKES LTD.
990 Blanshard St.,
Victoria, B.C.
PHONE 384-7128 (Collect)
(After hours 479-6362 collect)

NO BONUS HOME EQUITY LOANS
Here is your opportunity to borrow the inexpensive way. You may borrow up to 90% of your property value whether your home is paid for or not. No amounts too small or too large. Interviews in the privacy of your own home.
EXAMPLES:

amount	payments from
$2,000	$23.00
$3,000	$33.00
$4,000	$47.00
$5,000	$59.00

15 year ammort. — 5 year term.

FOR FAST COURTEOUS SERVICE CALL ME TODAY MONEY IMMEDIATELY AVAILABLE.
W. A. (Bill) HODGSON
385-4528
24 Hour Service
Byron Price and Associates Ltd.

FIRST AND SECOND HOMEOWNER MORTGAGE LOANS)
Money immediately available for homeowners who need money. Borrow on the equity in your home. Payments to suit your budget. For quick, confidential and courteous service, call now. No obligation.
We purchase existing mortgages and agreements for cash.
385-9741
JOHN LUKAZ
24 HOURS SERVICE
J. A. Henderson Realty Ltd.

CASH FOR MORTGAGES AND AGREEMENTS
If you are receiving payments but would like to sell your equity for immediate cash phone 385-9765.
ERIC CHARMAN
Charman Pacific Realty Ltd.
608 Broughton St.
(Across from Eatons' Parkade)

$20,000 AVAILABLE AT 9½%
FOR GREATER VICTORIA PROPERTIES
RAE INVESTMENTS LIMITED
757 COURTNEY ST.
388-7891
EVENINGS MR. STUBER
385-3982

CASH
Instead of
MONTHLY PAYMENTS
If you have a 1st, 2nd or 3rd mortgage or an AGREEMENT FOR SALE on which you are receiving monthly payments WHY NOT sell your equity for CASH. MAYFAIR REALTY specializes in obtaining the highest market prices for equity in mortgages. Call "BUSTER" EALES, Mayfair Realty, 386-2955.

NEED MONEY?
WE HAVE MONEY AVAILABLE FOR 1st AND 2nd MORTGAGES FROM $1,000 UP. USE THE EQUITY IN YOUR HOME TO COMPLETE YOUR PLANS. CALL:
DON MacGILLIVRAY
A. E. LePage
BOULTBEE SWEET LTD.
Hillside Shopping Centre
386-1341

$200,000, TO INVEST
Investors, headquarters. Conventional and private funds available for 1st — 2nd — 3rd mortgages. Also interim building loans.
BILL WESTCOTT
D. F. HANLEY AGENCIES LTD.
385-7761

MORTGAGE MONEY
First mortgages available up to any amount at current interest rates. Quick decisions.
BROWN BROS. AGENCIES LTD.
1125 Blanshard 385-8771

MONEY TO LOAN On mortgages. QUICK decisions. Also agreements and mortgages purchased for cash. See us for top price.
A. BERNARD and CO. LTD.
655 Fort Street 384-9335

MONEY AVAILABLE
Low rates for First or Second Mortgages. Interim Financing. Building Loans, Refinancing.
P. R. Brown and Sons Ltd.
762 Fort St. 385-3435

FOR YOUR MORTGAGE or agreement for sale. Quick decisions and highest prices paid. W. Braithwaite, Financial survey Res. 592-9...

234 MORTGAGES FOR SALE

1ST MORTGAGE, $5,200 AT 14% Lake Cowichan; 2nd mortgage $2,600 at 16%. Victoria. Write Box 61, Union Bay, or phone 335-2123 or 524-3825 (Burnaby). Lakeview Properties Ltd

$25,000 second, 14%, 3-year term, on attractive diversified commercial property. Rae Investments Ltd., 388-7891.

WANTED TO BORROW

FIRST MORTGAGE FUNDS REQUIRED
$40,000 at 10 per cent, 5-year term for Shawnigan Lake property. $32,000 at 10 per cent, 5-year term. For information phone Mr. McKenzie, 386-7521.
Boorman Investment Co. Ltd.
1111 Government St.

$15,000 REQUIRED TO REFINance Established business. Victoria Press. Box 285.

240 BUSINESS OPPORTUNITIES

COFFEE SHOP
Ideal for married couple. Good location. Seats 30. Equipment included. Thriving business in good locale. J. A. Pitt, 477-4928 or 386-3231. Block Bros. Realty.

VACATION GUIDE

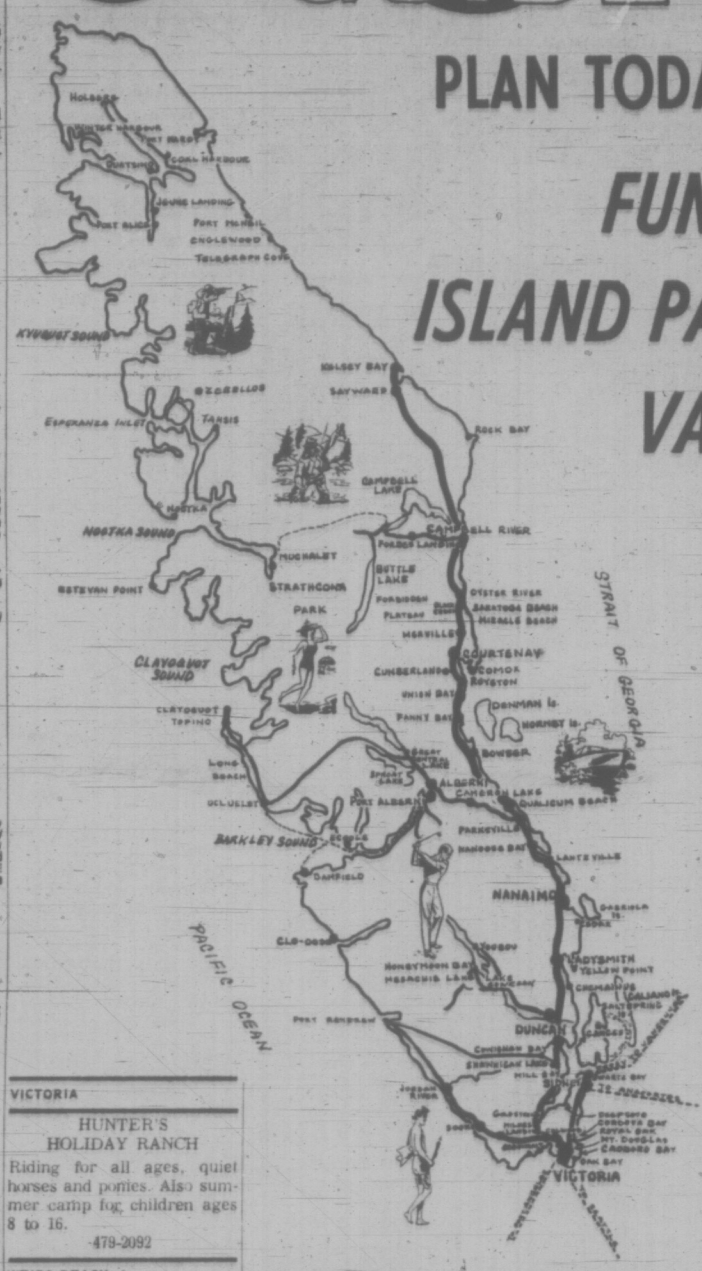

PLAN TODAY FOR A
FUN FILLED
ISLAND PARADISE
VACATION

MILEAGE
(Approximate)
FROM
VICTORIA
TO:

Salt Spring (30 minutes by ferry from Swartz Bay)	
Malahat	15
Sidney	18
Sooke	21
Mill Bay	27
Shawnigan Lake	28
Cowichan Bay	34
Duncan and Maple Bay	38
Thetis Island (car ferry from Chemainus)	
Lake Cowichan	54
Nanaimo	69
Cedar - Yellow Point	56
Ladysmith	54
Parksville	91
Northwest Bay	90
Port Alberni	120
Qualicum Beach	99
Qualicum Bay	109
Bowser	111
Fanny Bay	119
Royston	130
Courtenay	136
Comox	140
Oyster River and Saratoga Beach	150
Shelter Bay	158
Campbell River	165
Gold River	215

VICTORIA
HUNTER'S HOLIDAY RANCH
Riding for all ages, quiet horses and ponies. Also summer camp for children ages 8 to 16.
479-2092

WEIRS BEACH
15 Miles from Victoria
WEIR'S BEACH RESORT—
—CABINS—
TRAILER HOOKUPS — CAMPING FACILITIES
Hot showers, heated pool. Fishing and Boating Recreation Hall
Joyce and Gerry Ham Your Hosts
5191 William Head Road
RR1, Victoria 478-3323

MILL BAY
27 Miles from Victoria
ROSEBANK AUTO COURT
Ocean front. Modern housekeeping cottages. Swimming, fishing and golf nearby. Reasonable daily and weekly rates. Mill Bay Rd., R.R. 1, Mill Bay. 743-5541.

BAMFIELD
West Coast of Vancouver Island
AGUILAR HOUSE
Enjoy the serenity of an unspoiled fishing village. Hiking, boating, fishing, swimming, ocean beaches, etc. Paradise for artists, photographers and nature lovers. Headquarters for hikers on the West Coast Trail. Lodge and housekeeping units. Florence and Bob Peel. Phone 728-3323.

SALT SPRING ISLAND
30 Min. by Ferry from Swartz Bay
Frequent ferry service
"YEAR ROUND RESORT OVERLOOKING GANGES HARBOUR"
CONDOR INN
The most sophisticated in modern accommodation. Fully appointed lounge; air-conditioned rooms and large balconies.
and
HARBOUR HOUSE
Combine to bring you Salt Spring Island's finest resort. Cottages, spacious grounds, swimming pool, 2 tennis courts (1 championship play), excellent golf course nearby, boat moorage and bike and boat rentals. Fully appointed dining room, famous for our home cooked meals.
FOR RESERVATIONS
Ganges Box 99 Ph. 537-2133
Frequent ferries from Swartz Bay, Tsawwassen and Crofton.
SHADY WILLOWS RESORT AND TRAILER PARK
TRIPP ROAD, GANGES
537-2936. On beautiful St. Mary Lake. Superb bass and trout fishing. Modern electric housekeeping cottages. Trailer and Camping sites. Modern rest rooms, showers. Safe swimming, boat rentals.
BILL AND LEXIE SAWYER
ST. MARY LAKE RESORT — MOTEL
Two-bedroom family cabins, fully modern, everything supplied. Good fishing, beautiful beach safe for children on lovely St. Mary Lake. Secluded setting and arbutus and fir trees.
Daily and Weekly Rates
The Javorskis
R.R. 1, Ganges, B.C. 537-2837

SALT SPRING ISLAND
30 Min. by Ferry from Swartz Bay
Frequent ferry service
ARBUTUS COURT MOTEL
Invites you to relax in comfort and enjoy a memorable holiday. Warm sea bathing, fishing, clam and oyster bea

240 BUSINESS OPPORTUNITIES

IT IS UNUSUAL FOR A VENDOR TO SELL TOURIST ORIENTED BUSINESSES DURING TOURIST SEASON—However, I do have the following for immediate possession:

1—Prime Tourist Attraction in the Victoria area—$135,000.

2—16 Unit Waterfront Motel. One of the best in this area.

3—12 Unit Motel — Up-Island. Really good producer!

4—Several Victoria and District Motels—Plus three up-island hotels.

Please call:

IRA FREEDMAN of
JACK MEARS
OAK BAY REALTY LTD.
386-2291 or 592-0511

FISH AND CHIPS—OAK BAY NEAR SCHOOL AND SHOPS

THIS IS ONE OF THE BEST locations in the City—surrounded by apartments and more coming! Near Oak Bay High—The FINEST EQUIPMENT (installation cost over $16,000). ALL STAINLESS equipment, Grill, basement workshop (Ceramic floors), Take out or Table service (Seats 12). Shows an EXCELLENT Profit, operating only 4 Hrs. Daily. CLOSED SUNDAY. One person could handle. LOW PRICE $14,500.

JOHN BISHOP 479-1667
J. H. Whittome and Co. Ltd.

THRIVING BARBER SHOP

This is a fantastic business opportunity as it is the only barber shop in a growing community. It is presently showing a worthwhile return with future potential for increased revenue. All equipment included in a bright, spacious, centrally located shop. Reasonably priced at $4,400.
SCOTT KENDREW
385-7761 — 24 HOUR DAY
D. F. HANLEY AGENCIES LTD.

EARN MONEY IN SPARE TIME
Men or Women to re-stock and collect money from New Type high quality coin-operated dispensers in your area. No selling. To qualify, must have car, references, $1000 to $3000 cash. Seven to twelve hours weekly can net excellent income. More full time. We establish your route. For personal interview write; including phone number.
B.V. DISTRIBUTORS LIMITED
Dept. "A"
1163 Tecumseh Road, East
WINDSOR 20, Ontario.

UP-ISLAND WATERFRONT

Six acres with road frontage both sides of highway. 600 ft. of waterfront, 51 trailer pads, small motel, owner's house. Practically unlimited potential for expansion of resort use! Or, cool it and work hard for 4 months and relax for 8 months as it is now! Your future decided by calling JOHN RUSSELL, 386-9955 or res. 592-3248. Yes, trades are considered as part down payment. Mayfair Realty.

LOWER VANCOUVER ISLAND TRAILER PARK

Situated just 6 miles from Victoria. 12.6 acres on Trans-Canada Highway featuring 20 mobile home hook-ups, 20 travel trailer hook-ups, 79 tent trailer sites plus modern 3 bedrm. home for owner operator. Everything is here to operate as a going concern including store, pick-up trucks, etc., For more information or to view call
C. M. (BUD) FORBES
652-2950 386-2111
MONTREAL TRUST

COMMERCIAL BUILDING
PRIME DOWNTOWN LOCATION
3000 sq. ft. on street level (presently vacant), plus office space above. Suitable for professional use or retail business. High traffic count makes this an excellent investment opportunity. $85,000, half cash to handle. KEN WRIGHT or HARRY WOOD, 386-1361 ANYTIME. COURTESY TO ALL AGENTS.
CANADA PERMANENT TRUST

BEAUTY SALON

thriving salon in the heart of the city and main tourist area. Showing excellent net profit from both regular and tourist clientele plus good wig business. Price includes business and equipment, rent $190 per month. Make an offer. JEFF CHALK, Block Bros. Realty Ltd., 386-3231 or 477-8274.

MOTELS

I require two good motels for out-of-town clients.
1—20-30 units which can be handled with $110,000 down.
2—40 units or more which can be handled with $250,000 down payment.
If you are considering the sale of your motel property please call in absolute confidence, of course, J. W. ALLAN, 386-2955. Mayfair Realty.

BEAUTY SALON

Established business situated in a shopping complex. Illness forces sale. Price includes equipment and fixtures. Call anytime for information. Asking $1,200.
TED HUEBNER —
385-3435 or 477-5164
P. R. BROWN
AND SONS LTD.

TWO JAMES BAY PROPERTIES
11 HOUSEKEEPING—$49,000
LICENSED CARE FOR 9
$59,000
Both in the same block in very convenient location near new Menzies School Safeway.
GRAY LAITE 592-3594 or
HAROLD CHURCHLEY 384-4667 or 386-1361.
CANADA PERMANENT TRUST

BE YOUR OWN BOSS

Just listed, well established downtown business, tourist haven, easily operated, only $10,900.
AUDREY GRIMSHAW,
386-2911anytl me.
Shirley Philps Homefinders Ltd.

CAR TOWING BUSINESS WITH two fully equipped trucks and a good storage lot. Makes money now and can make much more. Priced at $14,500. Terms available. For further information call TED WILKINSON or OLIVER DOUGLAS at 382-4231 anytime. RITHET AGENCIES LIMITED, 714 Fort Street.

COULD BE WORK

Or perhaps a good hobby. 6,000 sq. ft. of greenhouse space, 3-bedroom home, 1½ acres of land and a sea view. Located in North Saanich, corner Bazen Bay Rd. and Mainwaring. Open House This Saturday afternoon.
Bill Ratcliffe, 656-4517
Sparling Real Estate, 656-1622

TRAILER PARK-MARINA

Fully operational, 4½ acres, over 65 mobile-home, trailer and picnic sites. Store, laundry, marina plus large 4 BR, 2 storey home with suite for owner. ½ hour from Victoria on Saanich Inlet. Approx. $50,000 down payment to handle. JAY ROGERS 386-3231 or 477-4569. Block Bros. Realty.

UP-ISLAND GROCERY

Small country grocery and gas pumps. Only 1½ miles from downtown Port Alberni. Sits on ½ acre of highway commercial property in expanding community. Asking $49,500. Call or write:
FRANK ALLEN, 386-1361 or 478-4867
CANADA PERMANENT TRUST

HANDY WITH TOOLS?
QUICK TO LEARN?
Be your own boss! Venetian blind mfg. business, plus. Available to the right person for only $9,000, plus stock at cost. GRAE LANGSTON, 384-6596. Island Pacific Realty. 388-6231.

FABRIC SHOP

Thriving Dress Fabric and Contract Dressmaking Business in high density population area. — Business and Equipment $4,500. Stock to be sold separately.
ERIC ZIEGLER
388-4271 592-1768
J. H. Whittome and Co. Ltd.

COMBINED STORE AND HOME
Only $28,900 including fixtures. Delightful 2-Bdrm., split-level home. Nice garden at back and separate garage. Good financing can be arranged. Call MABEL CRACK 652-1412 (res.) or D. F. HANLEY AGENCIES LTD., 385-7761 (24 Hrs.)

FOR SALE (HEALTH REASON). Vancouver Island business block; prime location, two lots, corner main street and parking lot. 6,000 sq. ft. Building 2,300 sq. ft. 4 stores good rental. Excellent condition, $42,000, can be partly financed. Reply Victoria Press, Box 284.

240 BUSINESS OPPORTUNITIES

VANCOUVER ISLAND TRAILER PARK

Fifteen permanent mobile home spaces. Ten camping sites. Sewer and underground wiring. Two-bedroom home and office. Central location in thriving city. Full price $69,000 with $29,000 down.

FAMILY GROCERY

Doing over $100,000 in gross sales. Spacious, clean and properly equipped. Corner location near high school in prosperous Vancouver Island city. Four-bedroom living quarters adjoining. An ideal family business. Priced reasonably at $64,000 plus stock. Down payment $19,000 plus stock.

LAUNDROMAT

Top shopping centre location only 4½ years old. Showing an excellent return. Suitable for semi-retirement. A good buy at $31,500 with $20,000 to handle.

Further information on above ads by writing Fred Westnedge, c-o Nanaimo Realty Co. Ltd., Box 518, Nanaimo, B.C., or phone 754-2311 or eves. 754-7670.

A FAMILY AFFAIR

This rest home is just right for a husband and wife team. Located on three lots in a prime area the present owner is licensed for 14 guests. Fully equipped and in excellent condition. Realistically priced at $89,000.
For further information and statements, call—
JOHN F. COLWELL
384-8126 592-9828
PEMBERTON, HOLMES LTD.

GROWING BUSINESS
GOOD RETURNS
Retail fishing tackle and sporting goods store located in busy downtown area. Priced at $6,000, plus stock at invoice. Showing good returns and increased sales over corresponding period of last year. Audited income statement available. Check this over.
CALL WM. SANDERS 477-6802 or 386-1361
CANADA PERMANENT TRUST

PROFITABLE JANITORIAL BUSINESS

Reputable janitorial firm for sale. Sale includes equipment, supplies, and contracts. NO AGENT PLEASE. Contact Victoria Press Box 245 for details. All replies confidential.

GROCERY STORE LIVING QUARTERS

Thriving grocery store located on a busy thoroughfare. Most ideal for family operation. Property has large parking area, 3 bedrooms, large living room. Full price $48,500. Includes fixtures and equipment. Phone Victor Wong 385-2458. Byron Price and Assoc.

THRIVING COFFEE SHOP, well located, extremely well equipped and newly decorated. Grossing $42,000 annual and rising. Financial statement and weekly sales record available to interested parties. Owner leaving town and will sell with good terms and good lease, price $28,500. Contact Don Robertson, 385-9768. Charman Pacific Realty Ltd.

BODY SHOP

Successful established Paint — Body — Radiator Auto Repair Business centrally located. Business, Equipment, Tools and Stock.
ERIC ZIEGLER
388-4271 592-1768
J. H. Whittome and Co. Ltd.

SERVICE STATION

Within ½ mile of City Hall. 2 bay gas station, fully equipped. Owner has other interest. Stock and equipment only for sale at approx. $8,900 or less. FREDDY STARKE 388-6231 or 384-9633. Island Pacific Realty.

RETAIL NEW, USED, ANTIQUE variety store, good profit, excellent stock and location. Established 5 year trade.
$5,500
656-2620 after 8 p.m.

TOURIST BUSINESS IS BOOMING

Am looking for active or silent partner to establish West Coast Salmon Charter Service. Contact Gerry Gieskens, 383-2866.

MANAGER WANTED FOR FOOD market up Island. Willing to invest money as partner. Option to buy. Experience not necessary, can be trained. 386-1065.

FOR SALE BY OWNER, VERY large grocery and butcher shop. Good turnover. For information phone 384-5924.

ESTABLISHEED BEAUTY salon, perfect for owner-operator. 3 dryers, 2 styling stations, etc. Victoria Press, Box 272.

16 UNIT MOTEL
ON THE WATERFRONT. CLOSE to Victoria — Good modern set-up with excellent home and office for owner. Phone 652-2912.

WELL ESTABLISHED, ELECTRICAL contracting business, steady clientel, business easily increased or decreased to suit purchaser. Phone 477-4525 after 6 p.m.

BOOK STORE BUSINESS. LADY Says Sell. Fine location. Inc. Stock $8,500 McCandless Realty, 383-4111.

DISTINCTIVE GIFT SHOP IN unique area. Suitable for lady. $3,700. Victoria Press, Box 266.

241 BUSINESS OPPORTUNITIES WANTED

WANTED SMALL POSSIBLE BUSINESS IN Victoria. Please forward brief description, price, etc. to Victoria Press Box 265.

$5,000 CASH TO INVEST IN small business or active partnership. Victoria Press Box 256.

244 REVENUE PROPERTY

DID YOU READ
THIS AD LAST WEEK?
THE CONTEXT OF IT
WAS THE SAME.
THE SUBJECT — BUY AN
EQUITY BY WAY OF
A SYNDICATE MEMBERSHIP.
ALL THIS MEANS IS
YOU OWN YOUR OWN PORTION
OF THE TITLE REGISTERED
IN THE LAND REGISTRY
OFFICE
YOU COLLECT EITHER FROM
AN AGENT YOU APPROVE,
OR A TRUST CO.
THE NET RENTS
OF THE BUILDING,
IF YOU PURCHASE
UNDER $50,000 VALUE
IS INCOME TAX FREE.
ON ONE BUILDING
WE OFFER 76 SUITES
WHICH WILL NET 10%
SHOULDN'T YOU
BE INTERESTED?
SEE YOUR SOLICITOR AND
YOUR ACCOUNTANT FIRST.
LOTS OF $49,000,
CASH OR TERMS.
GEORGE RANDALL — 386-0043
SWINERTON, STEWART
CLARK LTD.
385-2481

OCCUPY AND RENT DUPLEX

UP AND DOWN. Close in quiet good area. Near everything that matters. Both suite spacious each with 2 bedrooms. Modern kitchen. All appliances plus carpet and drapes included. Well maintained. Full high basmt. Laundry and storage. Oil heat. Garden. Fruit. 2 separate garages. With monthly payments of $166 incl. taxes. Price $29,700. See it.
CALL R. COX, 385-2481
Swinerton, Stewart Clark, Ltd.

COURTENAY, B.C. — 40 SUITE Garden Apartment — fully rented with waiting list. Showing good returns. Full price $450,000 with $175,000 down and balance at 6¼%. For further information write or call CHARLES DOVE, 339-3816, c-o P. Lee Anderton and Co. Ltd., 526 Cliffe Ave., Courtenay, B.C.

244 REVENUE PROPERTY

SIDE-BY-SIDE DUPLEX
FAIRFIELD

2-bedroom duplex in choice area. All large rooms. Separate dining area. High basement with extra bedroom in each. Rear lane — 2-car garage plus carport. Both sides rent at $185. Price $42,000. MR. WALLACE, 598-3321. Jack Mears' Oak Bay Realty Ltd.

SIDE-BY-SIDE DUPLEX

$29,500. Off Tillicum. 2 bedrooms each side, good size kitchen, living room, separate oil furnace and electric water tanks. Live one side and enjoy rent from the other side. For further information phone HAROLD WHILEY, 598-3321, Jack Mears' Oak Bay Realty Ltd.

NEW LISTING
FAIRFIELD TRIPLEX
BY THE SEA

Three completely self-contained suites close to all amenities. Two, one-bedroom suites, one completely furnished, the other has beautiful view with W-W throughout. One two-bedroom suite with w-w throughout, fireplace, bright eating area off kitchen, utility, FHC basement. Never a vacancy, showing an excellent return. Asking $33,900.
CAROLYNNE PERRY,
383-0595
Shirley Philps' Homefinders Ltd. 386-2911.

5x5 DUPLEX
FIRST TIME OFFERED
Lovely secluded location in Fairfield. You must see the lovely grounds and condition of this one. Almost 2200 sq. ft. of total living space plus full basements and drive-in garages. Both sides have large living rooms with fireplaces, large dining rooms. One side with 2 bedrooms up and room for one down. Other side has 1 bedroom up and large panelled rec room or bedroom down. For appointmnt to view at an asking price of $42,900 please call
GEORGE FLEMING
386-2111 592-3303
MONTREAL TRUST.

DUPLEX REVENUE
ESQUIMALT

9 year old up and down modern duplex. Located in good rental area. LR, DR, 3 BRs up — LR and 2 BRs down. Grossing $3,900 per annum. This is a good revenue property or will provide comfortable accommodation to owner with an income from the other suite. The owner will consider trades to an asking price of $33,500. For more information and to view, please call:
BILL HORAN 477-1287
BILL BATES 592-4077
OR 385-7761 ANYTIME
D. F. HANLEY AGENCIES LTD.

REVENUE HOME, $27,900

CENTRALLY LOCATED IN THE DOWNTOWN DISTRICT, EITHER 3 OR 4 SUITES, VERY EASILY FINANCED, FOR PARTICULARS AND VIEWING
JUST PATRICK SNOW 592-3931
CALL RON CROW 592-4789

GUEST HOME

Very close to downtown area. Licensed for 10 guests. Excellent revenue income. View by appointment only. Call Patrick Snow, 592-3931 or 386-7545.
ISLAND HOMES LTD.

5x5 DUPLEX

Just 13 years young in an area with all amenities nearby. Approximately 800 sq. ft. both sides consisting of 2 bedrooms, kitchens, living rooms with fireplaces and wall-to-wall. Full high basements with room for expansion and drive-in garages. Present revenue potential could be increased. Both sides are rented. Make your offers on an asking price of $39,500. To view call
GEORGE FLEMING
386-2111 592-3303
MONTREAL TRUST

NEW LISTING

JAMES BAY—1½ BLK TO SEA

Three self-contained bachelor suites completely remodelled and a bedroom suite. Situated on a double lot close to the sea. Never a vacancy. For further information please call
CAROLYNNE PERRY
CAROLYN WELDON 598-1480
Shirley Philps Homefinders Ltd. 386-2911

4-SUITE CONVERSION
OAK BAY BORDER
$33,500

Three, 1-bedroom suites and one, 2-bedroom suite. All suites are completely self-contained and each has a separate entrance. Oil hot water heating; separate hydro and gas meters. Excellent financing available. For an appointment to view, call: STAN EAKIN, 385-7761 ANYTIME.
D. F. HANLEY AGENCIES LTD.

48 SUITES

Projected yield over 11% cash flow on invested equity. There is a $430,000 mortgage at 8¼%. The price of $595,000 is most realistic. ic.

42 SUITES

Projected yield over 10% cash flow on invested equity. There is a $360,000 mortgage at a low rate. This is a choice block in a very fine location.
For further information on either of the above call Dave Taylor or Bill Sidhu at 383-4141. City Trust.

FERNWOOD JUBILEE AREA
LEGAL DUPLEX, ONLY $27,500
Gross $3,000 per annum. Some 6 years to get financing. Completely self-contained units, one consists of 3 bedrooms and the other is 1½ bedrooms. Full basement, automatic oil furnaces, vendor will carry a 2nd mortgage at 6 per cent interest.
RON MacDONALD
386-2111 477-8946
MONTREAL TRUST

4 SUITES
WALKING DISTANCE
This immaculate property has been fully redecorated. All self-contained: 3 one-bedroom plus a two-bedroom with W-W carpets. All suites are spacious. Sep. meters. Steady tenants — ideal for owner (live in or out). Fully furnished. Asking $38,900. For more details, phone REG SCHUMAKER at 385-2879 or D. F. HANLEY AGENCIES LTD. at 385-7761.

RARE OPPORTUNITY. 2 adjacent properties, 100 ft. from Gorge water in prime apartment area. 1 property has excellent duplex with 2 fireplaces and 2 drive in garages. Rented at $285. The other a cute 2-bedroom bungalow with drive in garage and fireplace, rented at $160. Private owner will sell as package only, $52,000. No agents please. 386-6653.

4 SUITES, BURNSIDE

Excellent revenue property. Two 2 bdrm suites, two 1 bdrm suites. Gross rent $600 per month. Net income $4,600 per year.
JULIE MANNESS 478-5327
MOLLY MOLLBERG 478-5327
Shirley Philps Homefinders Ltd.

LOVELY IMMACULATE STUCCO HOME

Very nicely decorated—2 bedrooms, full basement plus a separate modern one-bedroom unit completely carpeted. Only $31,000. Excellent value at $31,000.
RON MacDONALD
386-2111 477-8946
MONTREAL TRUST

DELUXE APARTMENT

Ideally located west of Cook St. near Cathedral (walking distance). Near new 29 stes — on quiet street near all conveniences. Gross approx $51,000.
FULL PRICE $360,000
S. W. ANDERSON LTD.
384-9326 Res. 382-8917

"5x5 DUPLEX"
"3 BEDROOMS"

Only 3 years old, each side has 3 bedrooms, living room, fireplace, separate dining room and full cement basement. Try your down payment. Owner will carry full balance. Price $38,000. Call Mrs. Johnston, 386-7721 or 479-1589. Investors Syndicate Realty Ltd.

WATERFRONT INVESTMENT

One of the most exciting apartment holdings in the city for future development. Requires approx. $300,000. Larry Wagner 386-3231 or 592-0121. Block Bros. Realty.

OUR 78

Suite apt. block is now sold subject to acceptance of terms. Perhaps you would like to see it and make a better offer.
383-5471 MR. POTTER 479-7151

SMALL RESTAURANT FOR sale, $11,000 profit last year. Full price $18,500. 478-5311.

GEORGE DEVLIN
Real Estate Consultant
635 Humboldt St., 385-2725

244 REVENUE PROPERTY

RICHMOND NEAR OAK BAY
LEGAL REVENUE HOME
LOVELY DOUBLE LOT

There are SEVEN ROOMS for the owners and 3 small suites (Completely independent), which bring $350. per Month. If the owners suite were rented it would bring over $200. Mo. Modern Hot Water Heating. This older conversion is in TERRIFIC condition. Priced at $47,500.

JOHN BISHOP 479-1667

NINE SUITES, ESQUIMALT

Part Modern, Part Older, excellent income, asking $72,000.

JOHN BISHOP 479-1667

SIXTEEN SUITES, SIDNEY

8 One bedroom, 8 two bedroom. BIG suites on ONE ACRE of land. Shows GOOD CASHFLOW!

JOHN BISHOP 479-1667

24 BIG SUITES
BEST LOCATION—STARTED NOW
ASKING $375,000

For full particulars and viewing of property and plans, call:

JOHN BISHOP 479-1667

J. H. Whittome and Co. Ltd.
ROYAL OAK BRANCH

15 SUITES

THIS 7-YEAR OLD APARTMENT REQUIRES AN OWNER-MANAGER. TRADE YOUR EQUITY IN A SMALLER REVENUE PROPERTY ON THIS ONE. VERY FLEXIBLE TERMS.

33 SUITES

NEWER APARTMENT. VERY ATTRACTIVE. LOW VACANCY FACTOR. LESS THAN $12,000 PER SUITE. ONE OF THE BETTER INVESTMENTS
$300,000
FINANCING AVAILABLE
385-2481—JIM BROWNLEE 385-3723
SWINERTON, STEWART CLARK LTD.

ONE OF THE BEST BUYS ON VANCOUVER ISLAND

38 UNITS, SCHEDULED GROSS $63,000 PLUS. ASKING ONLY 7 TIMES GROSS INCOME. APPROX. 5 YEARS OLD. HARDWOOD FLOORS, BALCONIES, OCEAN VIEWS. LARGE 7¼% MORTGAGE. OWNER MOVING AND IS ANXIOUS TO SELL ON THIS, HIS FIRST OFFERING.
JIM BROWNLEE
385-2481 656-1593
SWINERTON, STEWART CLARK, LTD.

UP AND DOWN DUPLEX
CLOSE IN
$29,800

This duplex has to be the most immaculate on the market today. Upper floor consists of large entrance, living room with attractive fireplace, formal dining room (also with fireplace), enormous kitchen (fully modernized), 2 large bedrooms and bathroom. The lower suite has large living room, bedroom and entrance — all carpeted. Very large kitchen has loads of cabinets, fridge and stove included and lovely garden outlook. Beautifully maintained garden. For good accommodation plus revenue, this one must be seen. Call CAROL FERGUSON at 385-7761 (24 HOURS).
D. F. HANLEY AGENCIES LTD.

5 SUITES
SELKIRK AVE.
WATER VIEW

Older conversion but in top shape. 5 self-contained suites. 2-1 bachl; 3-1 bed; 1-3 bed; 1 bed. 2 suites furnished. Gross income $6480.00. Asking $46,500.

SHEILA PEPIN
CAROLYN WELDON
386-2911, 598-1480, 479-2191
Shirley Philips' Homefinders Ltd.

NEWER DUPLEX
$35,500

Simpsons-Sears area; large secluded lot close to schools and transportation. Each side offers two bedrooms, carpeted living room with fireplace, large kitchen with eating area and avocado appliances, full undeveloped basement, individual furnaces and electrical systems. One side being held vacant for owner-occupant, immediate possession.
BRENT D. EWING
388-6424 658-5661
BAYSHORE REALTY LIMITED
512 Fort Street

DOWNTOWN COMMERCIAL block—Solid brick 3-storey building. Well rented—terrific potential. Terms available.
$150,000

15 SUITES—N.H.A. Built—Bachelor 1 and 2 bedrooms. Hot water, heavy oil heat—excellent location.
$129,000
INVESTMENT DEPT.
A. BERNARD and CO. LTD.
655 Fort St. 384-9335

"THE RENT EARNS EQUITY"
"$2,900 CASH DOWN"
Fully furnished, very spacious, 6 separate 2 room suites, 3 bathrooms on 2 floors, conversion property. Located in James Bay, with $2,900 cash to mortgage, vendor will carry balance. The rent makes the payments. Inquire further
ROY KAISER
386-2111 656-4107
MONTREAL TRUST LTD.

VERY LOW DOWN PAYMENT
LADYSMITH—5 SUITES

4 one-bedroom — 1 bachelor — SELF-CONTAINED, FULLY OCCUPIED, older building in good condition. New roof. Asking only $19,900. FULL PRICE (TERMS). For details call LOU BLOOMFIELD, 386-2955 or res. 478-6475. Mayfair Realty.

DUPLEX $22,900

Older but solid up and down duplex in Fernwood. Each suite has 2 bdrms, L.R., Kitchen, Bathroom. Each has own utilities other than heat. Oil furnace, full basement, nice corner lot. Rents for $285 per mth. Try $1,000 dn. Harold Barber, 479-6479, 386-7911. Shirley Philips' Homefinders Ltd.

17 SUITES, COOK ST.

New listing—6 years young $50,000. Down will handle Assume low 7 and 7½% Financing Reasonable Rents—Good Yield For location and details call: TED SOWDEN—479-1479 NATIONAL TRUST—386-2961

SIDNEY DUPLEX

3 yrs. old, 3 BR each side $39,900.00. Call Mrs. Hartt 385-3435 anytime.
P. R. BROWN & SONS LTD.

LOTS OF REVENUE

I have a client who says sell his many, many up and down duplexes, side by side duplexes, triplexes, etc. For further information call: 384-8126 J. F. Colwell 592-9828
PEMBERTON HOLMES LTD.

HANDYMAN MONEY MAKER

Side by side duplex. High potential, low price $27,500. Owner will finance. Call Don Plank at 385-6784. Douglas Realty Limited.

DUPLEX, 2,000 SQUARE FEET each side, Fairfield area direct from builder, convenient to all schools. For information phone 477-5066.

244 REVENUE PROPERTY

HHHHH HHHH HH HH
HHHHH HHHH HH HH
HH HH HH HH HH
HH HH HHHH HHHHHH
HH HH HHHH HHHHHH
HH HH HH HH HH
HH HH HH HH HH
HHHHHH HH HH HH
HHHHH HH HH HH

D. F. Hanley Agencies Ltd.

Shakespeare St. Office
3021 Shakespeare St.
388-4294

48 SUITE
DE LUXE APARTMENT

Now under construction. Anticipated Gross Revenue just under $90,000 Annually. Hot water heat, sundeck, close to Beacon Hill Park and Ocean. Low 8¼% 1st mortgage. Full Price only $595,000. Call today and make arrangements to discuss this terrific investment.
FRE DG. CARVER
388-4294
D. F. HANLEY AGENCIES LTD.

ONLY $24,900

Modern side by side duplex in good condition, hardwood floors, auto oil heat, close to Naden. Call anytime for details or to view
TED HUEBNER
385-3435 or 477-5164
P. R. BROWN
AND SONS LTD.

—DUPLEX — JUBILEE, UP AND down — $19,900
—Duplex — plus cabin, rents $260 —$19,500
—Three suites — Vic High,. Rents $355 — $25,900
—Three suites and 2 housekeeping rooms, $26,900.
Call LARRY QUAGLIOTTI
479-6609 — 388-6231
Island Pacific Realty

FOURPLEX—ESQUIMALT $43,000 Good revenue from this building in a popular rental area. For particulars call Almer Olson, 384-8001. The Royal Trust Company.

245 REVENUE PROPERTIES WANTED

WANTED
ESTABLISHED TRAVEL BUREAU FOR CASH CLIENT ALL INFORMATION TREATED AS STRICTLY CONFIDENTIAL.
DON ROBBINS
386-1361 592-7641
CANADA PERMANENT TRUST

BUYER WITH $50,000 DOWN wants 10-suite or larger apartment. Prefer Beacon Hill or area good area. Ted Bowden, 479-1479, National Trust, 386-2961.

Wanted Revenue in Greater Victoria area. $20,000 - $80,000. Must have good rents. Call LARRY QUAGLIOTTI 388-6231 Island Pacific Realty.

247 COMMERCIAL OR INDUSTRIAL PROPERTIES

LARGE LOT
ZONED C-1
APPROXIMATELY 18,000 SQ. FT. ZONED SERVICE COMMERCIAL FOR A WIDE VARIETY OF USES. PROPERTY IDEALLY LOCATED FOR MAXIMUM VISUAL EXPOSURE AND ACCESS FROM DOUGLAS ST., TOLMIE AND CLOVERDALE. FOR DETAILS CALL GEORGE BOWES AT 592-2407 OR 385-5055.
WHYTE and GOWER
OAK BAY PROPERTIES LTD.

REAL ESTATE
THE BEST INVESTMENT ON EARTH
COMMERCIAL INVESTMENT WITH GOOD TERMS
MODERN HILLSIDE BLDG., ATTRACTIVE, GOOD AREA FOR APPRECIATION, 1140 sq. ft., suitable for one or two offices for professional man or many other uses. With c.s.i. zoning, don't miss this investment and holding opportunity, offered at $39,500. Inspect with Mr. Clendinneng. Res. 477-5462.
BLOCK BROS
REALTY LTD., 477-841

UNIQUE COMMERCIAL (C-1) PROPERTY

The only property with this zoning in the immediate area. An automatic "stand out" location. (Yates St.) Present building could be rented as is for bonus dollars because the asking price of $47,500 is BASED ON LAND VALUE ONLY. Approx. 6,000 sq. ft.
Call WIN DOUGLAS 385-7451 or 385-7761 24 HRS.
D. F. HANLEY AGENCIES LTD.

MOTEL PLUS HOME PLUS, ETC.

Thriving business for right party. Now reduced. P and L available, site plans of the 2.2 acres. Lovely home plus 11 units. Try trading your equity. Room for expansion. Call JAMIE MacGREGOR. 477-1841 or 477-8165.
BLOCK BROS. REALTY

DOUGLAS-HILLSIDE AREA
LIGHT COMMERCIAL
ONLY $27,000

A good stucco building presently a legal duplex — 2 bathrooms — with a variety of usage under the S-2 zoning — on a key corner lot. Buy this NOW!
385-2458 Gladyce McLure 592-7123
Byron Price and Associates Ltd.

LIGHT INDUSTRIAL

80 ft. frontage, city, close to Douglas, 9,600 sq. ft. with older two-bedroom full-basement home, $27,000.
F. C. HULLY REAL ESTATE
620 View, 386-6552 or 592-3920

SOUTH OAK BAY

2 adjoining lots 50x100 each. 1 lot zoned commercial. Close to Shoal Bay. Asking $26,750.00. Call TED WILKINSON 387-4251 anytime.
RITHET AGENCIES LIMITED,
714 Fort Street

FOR LEASE: COMMERCIAL zone, 1350 square feet prime Douglas St. $3 sq. ft. Ample parking. Presently rented, available 30 days. Reply to Victoria Press, Box 193 for appointment to view.

250 HOUSES FOR SALE

OPEN HOUSE
SUNDAY, JULY 9th,
1:30-4:30
Seaboard Construction Ltd.

GORDON HEAD

Off Torquay onto Longacre. 2 new three-bedroom houses, 1½ baths, W-W carpet, landscaping fastefully finished throughout.
$30,900-$31,500

CENTRAL SAANICH
2007 SKYLINE

Turn left off East Saanich Rd. onto Stelly's X Road and left onto Seabrook. New 3-bedroom home, W-W carpet, 1½ baths, Tudor styling — old brick highlight; landscaping. 8¼% financing.
$30,900
PLEASANT COUNTRY
PAUL BAYLIS
ATMOSPHERE
OFFICE RES.
652-1526 592-5147

URGENT SALE REQUIRED

Try $500 down on this older 2 bdrm home in excellent condition. Full bsmt with 2 more rooms. Asking $21,000.
JULIE MANNESS 478-5220 or 386-2911
Shirley Philos Homefinders Ltd.

JAMES BAY, 2 BDRM.

Full basement home in lovely James Bay. Large living room with fireplace. Dining room. Many built-ins and extras. Ideal for retired couple, within walking distance to park and downtown. Asking price $23,500.
H. Mitchell 479-4819
Western Homes Ltd. 382-2157

MARIGOLD

Pleasant two-bedroom home — lovely living room with fireplace, plus large in-law suite in high basement. Price only $22,900. August 1st possession. Phone D. M. MacKillop, 384-0308, C. N. Montague Co. Ltd. 384-9316.

SAVE — BUY FROM OWNER

Two Prestige Homes, Cordova Bay, 125'x80' view lots. Asking $37,900 and $38,400 — open, excellent financing, accept trade or mortgage. Inspection any time. Please call 658-6956 or 386-0116.

DREAM HOME FOR COUPLE

Immaculate panelled living room, huge modern electric kitchen, oil furnace, utility. $16,950. Flexible terms. 479-1479.

250 HOUSES FOR SALE

3 VICTORIA OFFICES

BLOCK BROS. REALTORS

OPEN 9-9 AND
ALL DAY SATURDAY

COLWOOD
1949 Sooke Rd.
478-5561

THE HOME FOR YOU

For only $23,350 you can live in this ideal family home. 3 bedrooms, a dining room, large living room and a full basement. Good sized lot close to schools and shopping. Try your offer, vendor is anxious to sell. Call CAROL MARTIN, 478-7970 or 478-5561.

GOOD AND BAD

Good News: 3-Bedroom home on nicely landscaped lot. Full basement with some development. Recently reduced to $22,900. Bad News: It won't be available until Aug. 1st. Call DOUG COLE, 478-4494 or 478-5561.

COLWOOD SPECIAL
2-3 BDRMS, $20,900

It will be hard to surpass this charming home at this price. Features all modern conveniences. Full dining room. Drive-in garage, completely insulated for low heating cost. Consider all offers. ALBAN BOWES, 478-5561 or 479-5693.

FAIRFIELD

If you work in the city and like to walk to the office, this large ranch style home could be for you. On a quiet street in an area of nice homes. There are three bedrooms on the main floor plus one and a rumpus room in the full basement. Ample parking in large backyard. BOB PAUL 478-2477 or 478-5561.

$16,900 CEDAR HILL RD.

Cute 2 bedroom bungalow with 12x20 cabin on large secluded lot. Rare find—all this and low down payment too! JACK KENNISH 478-5561 479-3186.

A CHARMER $25,800
SAANICH-VICTORIA DIST.

This beautiful no step home of 3 bdrms, 4 pce. bath, large living and dining rooms, is located in choice area. Close to schools, shops and transportation. Many extras including recreation room, cement patio, wall to wall carpeting. ALBAN BOWES 479-5693 or 478-5561.

SHELBOURNE
3636 SHELBOURNE
477-1841

3320 UPPER TERRACE
OPEN HOUSE
TODAY 2-5

This authentic Mediterranean style house is a pleasure to show. The spacious living room has a vaulted open beam ceiling, formal dining room, family room, bright kitchen, four bedrooms, den, detached garage and large beautiful landscaped lot. Gracious quiet surroundings make this home a joy to own. $67,500. Marg Emmuson in attendance 477-1841, 658-6386.

OPPORTUNITY
Immediate Occupancy
BUILT TO SAVE MONEY.

When builders build for their own use, they put in extras in construction details beyond what you can see. Yes, you can have your cake and eat it too! All the beauty of a country setting, yet within minutes of shopping and buses. You'll love to live in this fine area. So will your children, they'll find the "right kind" of playmates. The home is only two years old and contains a dream of a kitchen with dishwasher, hand-made cupboards, cushion floor covering, plus an exceptionally comfortable family room with fireplace, sliding door to patio, and other door to private sundeck. Utility room with basin and cabinets, a guest-size dining room with lovely character and one mirror wall offering elegance and beauty. Attractive spacious living room with excellent quality walnut panelling, floor-to-ceiling fireplace and picture window of the garden. Two four-piece bathrooms, one powder room, all with quality fixtures and expensive mirrors. Three good-size bedrooms with large closets and plenty of electrical outlets. Some areas have wall-to-wall broadloom and other shiny oak floors. The asking price for this attractive and well-built home is below replacing cost. Owners wish to have the home sold prior to the end of July. Make an appointment to view this home.
$53,000
W. G. MOORE
RES.: 658-8681, OFF.: 477-1841

REVENUE

LET'S LIVE FREE AND HAVE THE RENTERS BUY YOUR HOME. SIDE-BY-SIDE DUPLEX AND POSSIBLE THIRD UP-STAIRS — LEGAL. TRY YOUR LOW DOWN PAYMENT AND GOVERNMENT 2nd. ASSUME EXISTING FINANCING. ASKING ONLY $29,900 VIEW WITH PAT FORBES, 477-1841, 383-2520.

HOME IS A PALACE

Fit for a king — Spacious home (11 rooms) on 1 acre plus, on Oak Bay-City border. $92,500.
Queenly — 2-storey, 4-bedrooms. Gracious and unique. In the Uplands, $67,500.
Landlord — Be your own in a rancher in Cordova Bay. ½ acre. $37,000.
Feel like a prince — New home in new subdivision, 3 bedrooms (master en suite). Business area. Watch it turn to gold. $34,900.
Sweet and complete — beautiful home with exceptional view. 3 bedrooms, ½ acre. $46,500. Elk Lake area.
RON EMMERSON, 477-1841, 658-6386.

SOUTH OAK BAY WATERVIEW

Immaculate, 2 or 3-bedroom home with tremendous view of ocean and Olympics. Southern exposure. Easy-care garden. Asking only $37,400. BRIAN BUTLER, 477-1841 or 383-5147.

(1) Long low rancher, on a lovely St. 3 bdrms, LR with w-w and fireplace. Real dream kitchen. Nice patio off dining area. Lge utility, OOM heat, garage, nice shrubs and trees. Asking only $27,500.

(2) Very good duplex buy in Sidney (two) 3 bdrms each side, 1½ baths, well to wall carpeting in LR, DR, and bedrms, carports, sliding doors to patio. $38,900 each. Louise Wiltermuth 477-1841, 477-6307.

THREE BEDROOMS
PRICE $21,400

Located close to schools, shops and transport, nice liv. rm., din. rm., kitn., good size lot. Assume 8½% CMHC mortgage. Phone Fred Jackson 477-1841 or 477-9537.

SECLUDED WATERFRONT—1 ACRE

Price cut to the bone, on approx. 1 acre of easy care landscaping is a home worth more than asking. Must sell. Off the entrance foyer is a

250 HOUSES FOR SALE

TRUST CANADA PERMANENT TRUST
"WE TRADE HOMES"
RESIDENTIAL APPRAISALS

OPEN HOUSE
1080 TERRACE AVE.
SATURDAY 1:30-4:30
Off Oak Bay Ave. 4 years old. 4 bedrooms, 2 bathrooms. Lower level could be converted to professional office use. Priced to sell at $36,900. 386-1361. MARY WOOD 592-2647.

OPEN HOUSE
SATURDAY 1 p.m. to 4:40 p.m.
1220-22 WYCHBURY
Side by side attractive nearly new duplex at end of Cul-de-sac. 3 bedrooms each side. Large living room—Kitchen with eating area. Utility room. Storage shed. No rental problem in this area. Rent one side and live in the other. Parking for 3 cars each side. Price $39,950 terms. TED SMYTH 477-5617 OR 386-1361.

OPEN HOUSE
SAT. 1:30-4:30 P.M.
1361 STOCKTON CRES.
Perfect no step starter or retirement home on quiet street 2 blocks from a major shopping centre and close to transportation. Has 2 bedrooms, living room with feature panelled wall and fireplace. Bright kitchen and dinette. Separate utility room and attached garage. Oak floors throughout. Easy to care lot with views of Olympics. Priced at $23,600 with clear title. WM. SANDERS 477-6602 OR 386-1361.

OPEN HOUSE
8550 CARDIFF, OAK BAY
FRIDAY 6:30-9:00
SATURDAY 2:00-5:00 and 6:30-9:00
MONDAY 6:30-9:00
Owners leaving Canada MUST PART with this charming Georgian style 4-bedroom, custom built executive home, so it is priced to sell. Come and see if — you'll be glad you did! For viewing any time phone LES FISHER 477-4238 OR J. DOBSON 658-5676 OR 386-1361.

OPEN HOUSE
SATURDAY 1:30 - 4:30
9293 HENDERSON ROAD
Executive 3 bedroom home, ensuite, full basement with extra development. Private garden and patio. $37,900. GRAY LAITE 592-3524 or 386-1361.

CADBORO BAY
GOLFERS AND EXECUTIVES
Ideally situated for the golfing family — just a stone's throw from the Uplands Golf Club. 3 bedrooms, 2 bathrooms, 2 fireplaces, spacious living and dining room in line, bright kitchen and breakfast nook with sea views. Tastefully finished Rec Rm. and very large games room. Easily maintained Garden with secluded patio. Realistically priced at $41,500.
MADGE HOLE 383-5569, DON ROBBINS 592-7641, or 386-1361.

HURRY! $15,900
HURRY! $15,900
Yes, where can you find a 3 bdrm home that's completely renovated inside. New stove and fridge, new furnace and hot-water tank. Living room with fireplace. Super sized lot needs landscaping. Try your financing. Langford Area. FRANK ALLEN 478-4807 or 386-1361.

A HOME IN THE COUNTRY WITH ACREAGE!
Here's a 1200 sq. ft. modern home with 3 bdrms. huge kitchen and living room with fireplace that sits on 8 acres of level grassland. Asking $49,500. What's your offer? CALL FRANK ALLEN 478-4807 or 386-1361.

THESE HOMES NEED
A — $25,500 — A young energetic family liking rural living with other young people. Brand new, 3 bedrooms. All wall-to-wall carpeting, full high basement.
B — $37,500 — The family that wants a beautiful rural setting. It's a lovely 3 bedroom home partly hidden behind a large rock. Here is privacy quality and charm. About 3 years old. About ½ acre.
C — $38,500 — The family that wants CORDOVA BAY. It's a 2 bedroom home carefully built by master craftsmen. You do the garden and shrubs and watch it sparkle. All wall-to-wall and room for your favorite in-laws.
D — $50,000 — The family that wants a large modern home with over two acres of pasture land near the sea. It's not quite finished. Four full bedrooms plus a full basement.
JACK DOBSON 658-5676 or 386-1361.

6670 TAMANY
(1st left off Keatings X Rd. from Pat Bay Hwy.) This custom built V.L.A. 4 bedroom home MUST BE SOLD. Why not see the delightful interior and make your offer? Trade if you wish. LES FISHER 477-4238 OR 386-1361.

ROOM TO BREATHE
If this is what you need, then this is for you! Located in Cordova Bay it offers real seclusion plus 3 or 4 bedrooms, den, study, recreation room, laundry room etc. MUST BE SOLD, ALL OFFERS, TERMS and TRADES considered. LES FISHER 477-4238 OR 386-1361.

UPLANDS
3335 MIDLAND
Need a seven bedroom, four bathroom home with every conceivable amenity? Then call me for details of this beauty. Please do not disturb owners. LES FISHER 477-4238 OR 386-1361.

UPPER LANSDOWNE
IMMACULATE HOME IN PRIME AREA
3 bedrooms on 1st floor and 2 in basement. L. shaped L.R. and D.R. with F.P., finished Rec. Room, 1½ baths. Priced at only $27,900. HAROLD CHURCHLEY 384-4667 OR 386-1361.

"EXCEPTIONAL DUPLEX"
"BRODICK CRESCENT"
Modern in every respect and including many extras. Will please a purchaser who can afford the best. Excellent location, high with terrific views. Spacious living-every side has a view. 2 baths, the other 5 rooms and bath, could be identical to larger side. Rentals $225 and $195. Price $48,900. ROY S. SMITH 383-6070 OR OFFICE 386-1361.

10-MILE POINT
1410 SQ. FT. EXECUTIVE HOME
4 bedrooms, 3 bathrooms, 2 FPs, nestled on 109'x200' ladscaped property with 70'x18' sundecking at rear affording utmost privacy. This home was designed for the entertaining family. Priced at $54,900. Make an appointment to see this charmer.
SID HASLAM 386-1361 or 592-0900

SANTA CLARA AVENUE —
1985 SQ. FT. — 3 YEARS OLD
Country living at its best is the best terminology here. 4 bedrooms, the smallest being 12x12, 3 bathrooms, 2 fireplaces, W-W carpeting, fully developed basement with games room, family room, sewing room, furnace room and one 15x12 bedroom. Double carport under large sundeck. Located on 123x138 landscaped property. Priced at $41,000.
SID HASLAM 386-1361 or 592-0900

UNIVERSITY AREA — OAK TREED DELIGHT — 1292 SQ. FT.
Located on beautiful landscaped property. This 3-year-old home is truly superb in every respect. 3 bedrooms, 2 bathrooms, W-W over hardwood floors, 14x11 kitchen, lots of cupboards and dishwasher. Downstairs embraces 16x13 family room, 19x11 games room, utility room and furnace room. Additional parking provided. Large wrap around sundeck. Priced at $38,900.
CALL SID HASLAM 386-1361 or 592-0900

CHARACTERISTIC
BEAMED CEILINGS
Ideally suited for a large family and entertaining. Living room 15x26. Dining room 13x16. Den 15x16. Also 4 spacious bedrooms. Total floor area 2750 sq. ft. Must be seen. Priced at $37,900. Call WM. SANDERS 386-1361 or 477-4602.

JUBILEE — VETS' HOSPITAL
Cosy 2-bedroom home, large living room, cabinet electric kitchen, oil heat, 4-piece bath. Nice garden. Only $18,500.
KEN WRIGHT 598-3183 or 386-1361.

NORTH OAK BAY — UNIVERSITY
PARADE OF HOMES
Four homes in this choicest of areas. Priced from $37,900 to $53,900. All are true quality and close to schools, golf and transportation. Please phone me for details.
GRAY LAITE 592-3524 or 386-1361.

250 HOUSES FOR SALE

TRUST CANADA PERMANENT TRUST
"WE TRADE HOMES"
RESIDENTIAL APPRAISALS

OAK BAY — UNIVERSITY!
VACANT — MOVE RIGHT IN! SUPER-SPACIOUS BARGAIN!
One of Upper Lansdowne's finest! Fine great L.R., DR, sundeck and family kitchenplus family room plus rec room plus den plus four bedrooms and three bathrooms and vast car storage and parking! All on easy-care lot! Suspect your own financing to now-cut price of only $53,900!
DICK BATEY
386-1361, 592-4607

WANT DISTINCTIVE WATERFRONT?
WANT COMFY, MODERN HOME?
WANT QUARTER-ACRE SPACE?
WANT BIG, BIG WORKSHOP?
All this, plus 3 BR's, and much, much more! Close-in, convenient, quiet. Owner transferring. Must sell. $34,900 with excellent mortgage!
DICK BATEY
386-1361, 592-4607

SOLID, SUPER-SPACIOUS! VIC WEST CONVENIENCE! ONLY $21,800 FULL PRICE!
2,000 sq. ft., older mostly renovated, 5 BR, vast kitchen ed.home. Rothwell St., near everything!
DICK BATEY
386-1361, 592-4607

ULTIMATE LUXURY LIVING! SWEEPING SEASCAPE VIEWS! CADBORO BAY PRESTIGE!
Undisputable quality and distinction in a prime-quality home! 3 BR's, 3 bthrms, separate DR. Rec room, half-acre lovingly landscaped, duck-ponded, gardens! Irreplaceable at $44,500 with considerate owner financing.
DICK BATEY
386-1361, 592-4607

OAK BAY BORDER
$30,500
6¾% MORTGAGE
4 bedrooms, two full bathrooms. Only 6 years old. Ideal for "At Home Employment." By draughtsmen, dressmaker, etc. Drive by 1050 Terrace then phone me. (M.L.S.) Lock box on property.
386-1361 MARY WOOD 592-2647

OFF METCHOSIN RD. ON FARVIEW
A lovely street of beautiful homes. This 3 bedroom plus home is ideal for a young family. Large sunny kitchen. Partly developed lower level. Owner transferred. Priced to sell at only $30,900.
386-1361 MARY WOOD 592-2647

D. F. Hanley Agencies Ltd.
Shakespeare St. Office
3021 Shakespeare St.
388-4294

OPEN HOUSE!
LAKEFRONT PROPERTY
SAT. 1:30-4:00.
3094 LEIGH ROAD
$36,900
All I can do is say, don't drive by, come in and look is a must. Completely renovated from top to bottom. 1. New w-w shag 2. Sprayed ceilings. 3. Master bedroom 13x15 with 4-pce en suite. 4. Indirect lighting in new kitchen 5. Built-in vacuum. 6. Built-in intercom. 7. Large wrap around sundeck. I could go on and on, but see the rest for yourself on Saturday. IN ATTENDANCE:
LORNE D. BARR
388-4294 477-3289

FIRE! YOUR GARDENER EASY CARE LOT!
This spacious 2 bedroom home combines convenience and ease, to offer you the ultimate in relaxed living. Ample cupboards, closets and storage are all yours for the price of $21,500. Added extras are the sunken living room with F.P., Oak floors throughout, formal D.R., Carport and a secluded Patio. This home is only four years old and financing is a SNAP!
VINCE CASE
388-4294 382-7459

—D.F.H.—

1291 DERBY
$26,900
Love to Golf? Why not be within walking distance of the course and leave the car at home. Your wife will be pleased with extras such as a gargourator and a dishwasher, sundeck off one of the bedrooms, and new wall-to-wall. Loads of room for the kids to romp downstairs. Drive by and you will like what you see. PHONE
J. L. ALLEN, 652-2955
L. SUTTON, 386-3620
OR 388-4294 (24 HRS.)

THREE BEDROOMS FAMILY HOME
PRICE REDUCED TO $33,500. 3 bedrooms, 1½ bathrooms, LARGE living room with fireplace PLUS cupboards for Mum in a spotless kitchen. Terrific construction throughout. LARGE FAMILY ROOM with fireplace, PLUS terrific sundeck to add to enjoyment. ALL situated on ⅓ of an acre. Financing already arranged or can be clear title.
FRED G. CARVER
JERRY LEE ALLEN
388-4294

—D.F.H.—

POSSIBLE $1200 OF YOUR OWN!
Have you got $1200 to buy a home? Then phone on this two-bedroom, full basement home with rec. room and extra bedroom developed. Good area, close to shops and stores. Priced at $21,500.
L. D. BARR
388-4294 477-3289

—D.F.H.—

TUFFREY AND MILLS LTD.
Real Estate Insurance
1119 Blanshard St. 386-7737

DELIGHTFUL!!
119 CREASE AVE.
NEAR TOWN AND COUNTRY
It's a pleasure to show this neat, immaculately kept home and garden featuring:
—2 bedrooms
—Nearly 900 Ft. of living area
—w-w in living room with fireplace
—Modern kitchen with breakfast nook off
—Utility area plumbed for w. and d.
—Tailored secluded grounds 50x112
—7¼% financing or can be remortgaged with low down payment
—Asking $19,900.

OAK BAY BORDER
1703 DAVIE ST.
This completely renovated older home features:
—2 bedrooms
—Living room, dining room, study and modern kitchen with sliding doors to sundeck
—2½ bathrooms
—Laundry room etc. in basement
—New plumbing and wiring throughout
All offers will be considered at asking price of $34,000.
FOR DETAILS AND SHOWING OF THESE PROPERTIES CALL LEW DALLIMORE RES. 479-1422 OR DON HANNAH — RES. 477-4339.

BY OWNER
1191 GOLDSTREAM AVE.
LANGFORD LAKE
$39,900
Beautiful custom design and built 1970 home. 4 bedrooms, 2 full bathrooms, living room with high beamed ceiling. Sundeck overlooking lake. Private wharf, 1 new sailing boat and 1 used boat. Brand new refrigerator, electric range, washer and dryer, continuous hot water supply. Hot air central heating. Sanitation installments comply with requirements of Health dept. Boating, water skiing, fishing and swimming. Taxes gross $388. Clear title, owner will carry mortgage. 592-9516.

MILL BAY, SEA VIEW, 2 YEAR old 3 bedroom home, $22,500. $1000 down. 479-1918.

250 HOUSES FOR SALE

MAYFAIR REALTY
3153 Douglas St. 386-2956
WOODWARD'S MAYFAIR CENTRE

OPEN HOUSE
SAT., 1:30-4:30
PARKRIDGE ESTATES
(Out Sooke Rd., ¼ mi. past Jacklin and right on Chan Place.)
Just a few of these spacious Hucker built homes are left. From $26,300 to $27,300 and all with double plumbing, full basement and wall-to-wall carpeting throughout. Maximum 1st mtge. and $5,800 B.C. 2nd available. LEIGHTON AND MARY NOBLE, 386-2955 or res. 658-8968.

OPEN HOUSE
2078 STELLY'S X RD.
SAT. 1:30-4 P.M.
BRAND NEW — split-level with full basement, 1200 sq. ft. on main floor, 3 spacious bedrooms, large living room and dining room, W-W carpeting, sundeck plus ground level patio, double carport, large 75x150 lot with some seaview. Can be financed at 8¾% — $32,900 cash, terms or trade. FRANK BOUSFIELD in attendance, 386-2955 or res. 479-1000.

OPEN HOUSE
3710 SAANICH RD.
SAT. 1:30-4:30
You will agree you get a lot of home here for $21,900. It will be well worth your while to come and see through this older but good home. Your down payment could handle with CMHC mortgage. For prior viewing call — WAYNE SCOTT 386-2955 or res. 479-6087 or STAN JAMES, 386-2955 or res. 592-3740.

OPEN HOUSE
SAT. 2:30-4:30 P.M.
3813 SAUL ST.
Comfortable 2-bedroom home. Low down payment to $21,900. JOHN MOLYARD in attendance, 386-2955.

3 GOOD HOMES!!
NEAR HALF ACRE!!
1—HAIDEY TERRACE, $43,900
Extra good home for the larger family. 3 bedrooms plus 2 on lower level, 3 bathrooms, huge family room with second fireplace. Nice view of valley and sea.
2—MT. TOLMIE AREA, $29,500
Nearly 1700 sq. ft. on one floor. No basement, 4 bedrooms, 2 bathrooms, large dining and family room combined, fireplace in living room.
3—NORTH ELK LAKE, ONLY $27,500
Country living near Sayward Rd. Comfortable 3-bedroom home on nice large lot. Please call ROMA NICOLL, or JOHN MOLYARD, 386-2955, on the above properties.

NEW HOME CENTRAL SAANICH
New, split-level with full basement, large 75x150 ft. lot with seaview, 3 spacious bedrooms, large living room and dining room, W-W carpeting, sundeck, plus ground level patio, double carport. Large 8¾% mortgage — $32,900 — cash, terms or trade. FRANK BOUSFIELD, 386-2955 or res. 479-1000.

COLWOOD NEW EXCLUSIVE LISTING
3 BRs, 3 baths, full bsmt., R.I. for development. Only 2 yrs. old and on a cul-de-sac with other lovely homes. $28,500. LEIGHTON NOBLE, 386-2955 or res. 658-8968.

THETIS HEIGHTS
Lovely 1½-yr.-old home, 3 bedrooms on main, 2 more in full basement. Two full bathrooms. On sewer, in very nice setting. Full price $27,500, good terms. R. FROST, 386-2955 or res. 383-4047.

HATE GARDENING? -NO LAWN TO MOW!
High rock lot suited to children in or nearing teens. You'll get 3 main floor bedrooms PLUS 2 smaller basement rooms PLUS a vast finished family activity room with wet sink. An EXTRA "shower — 3-pce. bathroom." Nice living room with FP, dining room. Sundeck, carport, promenade balcony. Built 1966. Less than replacement cost — a bargain at $26,900. Exclusive with JOHN RUSSELL, 386-2955 or res. 592-3248.

VICTORIA, CLOSE IN
3 bedrooms, full basement, new furnace, H.W. tank, wiring and copper pipe. Large kitchen, living and dining rooms. Immediate possession. Asking $27,900. Try your terms and trades. R. FROST, 386-2955 or res. 383-4047.

TRADE, TRADE FOR REVENUE
Vendor will accept VACANT LAND, EQUITY IN HOME, Approx. $15,000 for his equity in 7-suite conversion showing good return. For details please call LOU BLOOMFIELD, 386-2955 or res. 478-6475.

BROWN BROS. ON BLANSHARD
385-8771 ANYTIME

OPEN HOUSE
4582 SEAWOOD TERRACE
(FERNDALE AND TYNDALL)
MONDAY TO SATURDAY
2:00 - 4:30 P.M.
See this new custom home and offers nearly finished — some seaviews. Exclusively presented by Brown Bros. on Blanshard. 385-8771 (anytime).

SIMPSONS-SEARS
1516 PEARL ST.
LOVELY GARDEN
Older 2-bedroom, full basement home. OOM heat. Quiet street. Ideal for retirement. Asking $16,750. Exclusive with CEC PEARCE 385-8771.

CORDOVA BAY PARKER AVE. FAMILY HOME
Sparkling white stucco home in excellent condition—large living room—fireplace—separate dining room—spacious elec. kitchen—four bedrooms plus rumpus room—two bathrooms—Oil H.W. heat — large lot—patios — one half block to sandy beach. $34,500. EXCLUSIVE WITH CEC PEARCE, 385-8771 (anytime).

VIC WEST GREAT FAMILY HOME
$17,900
Older, renovated, 3 large bedrms, huge L.R., D.R., modern bath and kitchen with double S.S. sinks, eating area, new OOM furnace, copper piping, plumbed and wired for washer and dryer. Call now to view with MRS. JANE LILLEY or DOUG LAWSON, 385-8771.

NESTLED IN THE TREES HAND-HEWN LOG HOME 130 FEET ON LAKE FRONT
Calm lake front enjoyment with excellent swimming, fishing and canoeing. An authentic hand-hewn log cabin offering a gigantic custom stone fireplace in generous sized living room, entertainment-sized dining room, 2 bedrooms, modern bath and kitchen. OOM furnace. If you have been searching for that special retreat, look no further. The half hour drive to town is worth it. Firm price of $30,000. To view, call (MRS.) JANE LILLEY or JOE RICKARD 385-8771.

151 MICHIGAN
$17,000. A neat, no-step, 2-bedroom bungalow. Good corner lot. Low taxes. See this one!

2023 FERNWOOD
$17,800. An older, but in excellent condition, 3-bedroom bungalow. Try $5,000 down. Balance as rent. Call FRANK BUTLER 385-8771 (anytime).

250 HOUSES FOR SALE

"Complete Real Estate Service Across Canada"
MONTREAL TRUSTRUST
1057 FORT 386-2111
Sidney — 656-3924

OPEN HOUSE
FRIDAY 6 to 9 P.M.
SATURDAY 1:30-5 P.M.
993 AMBLEWOOD DRIVE
LOVELY BROADMEAD
This gorgeous 4-bedrm. home is luxuriously finished. Many quality features definitely not found in the usual offering in this price range — such as oak ship-deck planked floors, raised dining room, gorgeous panelled den, three bathrooms, intercom. The kitchen and family room are out of this world. For solid quality, elegant finish and superlative layout, this home is unchallengeable and it's only $33,900. No problem on terms.
GEORGE BLACKBURN
386-2111

OPEN! OPEN!
4140 SAN MATEO
GORDON HEAD—$32,900
SATURDAY 1:30-4:30
3-Bedroom — 3-year-old in quiet cul-de-sac. Owners must sell. For prior viewing call:
MRS. E. MARMO 386-2111, Res. 477-5720.

OPEN HOUSE
FRI. 7-9 SAT. 1:30-4:30
1973 ST. ANN'S (OAK BAY)
$33,700
If you need a large family home, don't miss this one! 4 (or 5) br's., sun room and den as well as usual living, dining etc. Complete seclusion on roof top sun deck, and close to schools and all amenities!!
BILL TYSON
386-2111 477-4437

SOUTH OAK BAY
PRIVACY — SEAVIEW
Substantial and graceful, this four bedroom home (room for 5th br.) enjoys maximum seclusion in a prime residential area away from the rush of traffic yet close to beach, school, and town. Separate large dining room, separate panelled den with fireplace, grand piano — sized living room with fireplace, two full bathrooms, two secluded patios and distant seaview are some of the features. Only $42,900 with some 7¾% financing.
GEORGE BLACKBURN
386-2111 anytime.

FAIRFIELD DUPLEX PLUS
Situated at 316 Moss Street, this up and down duplex has 2 bedrooms on each floor, plus plenty of living area. There is a rumpus room with fireplace and 3-piece bath in basement which would make a nice in-law suite. Oil hot water heat, double carport, a real nice garden at back. Full asking $29,500 with good financing. Call:
C. M. (BUD) FORBES
652-2950 386-2111

FAMILY HOME PLUS REVENUE
This quality home, built for the present owners 13 years ago features 3 bedrooms, entrance and through hall, living room with fireplace, dining area all with oak floors, large cabinet electric kitchen and a 4-piece bathroom on the main floor. The basement level has self-contained 3 room plus bathroom suite (not a conversion) presently rented for $110 per month. This excellent property is located in a quiet cul-de-sac close to parks, schools, shopping and transportation, and is priced to sell quickly. For further information and appointments to view please call:
L. D. JICKLING
386-2111 384-8669

TOP RESIDENTIAL AREA
GORDON HEAD
$32,900
Close to all schools, UVic and Racquet Club this 3-bedroom, 3-year-old is located in an attractive cul-de-sac. Dining room "opens out" onto the sundeck. Plenty of space for extra development in basement. To view call:
MRS. E. MARMO
386-2111 Res. 477-5720

LEGAL CITY DUPLEX
4 rooms each, sep. entrances and meters, basement, oil heat, handy location. Walk to town. $25,900. Low downpayment may handle. ART PEAKER 386-2111 res. 477-3957.

MT. DOUGLAS
$32,900
Convenient schools and park, 4½ yr. old modern colonial to well known Hucker Standards. Living dining 3 br. and 1½ bath on main. Lower level open for your development this winter. Easy maintenance lot in lawns. Good mortgage at 8% for 30 yrs. or refinance. View appt. with me any time.
BILL TYSON
477-4637 386-2111

LANSDOWNE SLOPE
New listing—one owner since new!! Immaculate 1500 sq. ft. 4 bedroom on large landscaped lot (Room for pool), separate dining and family kitchen, 2½ baths. Rec. room. Close to all amenities. Below replacement at $42,000.
BILL TYSON
386-2111 477-4437

UPLANDS WATERFRONT EXECUTIVE HOME NEAR ROYAL VICTORIA YACHT CLUB
Exceptional waterfront property with unobstructed sea views. Modern and spacious, this gorgeous home consists of nearly 5,000 sq. ft. of living area. Entertainment size L.R. and D.R., a dream kitchen complete built-in dishwasher and double oven range, family room finished in rich walnut panelling; library, billiard room and one 3-pce. bathroom, large rec. room, 18x32 foot heated swimming pool with diving board. As offered at $125,000.
RON MacDONALD
386-2111 477-6956

GLANFORD AREA
MODERN 3-BEDROOM HOME
2 bathrooms, 2 fireplaces. Family room off kitchen. Convenient to all amenities. Only $28,900.
RON MacDONALD
386-2111

WATERFRONT PORTAGE INLET
Yes, you'll find it easy to like and own this spotless 2-bedroom secluded bungalow. Wharf at your door, relaxing patio and sundeck, beautiful grounds. Ideal retirement or starter. $26,000. View by calling:
D. BECKNER
598-1391 386-2111

SIDNEY—NEAR NEW
Beautiful white stucco 3 bedrooms, Spanish touch in design, shake roof, built in 1971. Rich carpet is featured in the living-dining rooms, bedrooms, 2 fireplaces, rec. room in bsmt area, NHA built, 8¾% mhge. All new appliances included in the asking price of $32,500. Call
D. BECKNER
386-2111 598-1391

SPECIAL FOR 1 WEEK ONLY BECAUSE IT WON'T LAST ANY LONGER
FULL PRICE $9,950
Older no basement home with 2 large bedrooms, large living room, large kitchen pantry, 3-pce. bathroom. 50x133 foot lot in the Fernwood area.
RON MacDONALD
386-2111 477-6956

QUALITY EXECUTIVE FAMILY HOME WITH EXHILARATING PANORAMIC SEAVIEWS
Only 4 years old this gorgeous home has a large entertainment size living room and dining room, spacious kitchen with custom teak cabinets and built-in Kitchen Aid dishwasher, professionally finished rec. room with wet bar, 4 bedrooms and 3 bathrooms, beautiful size master bedroom with en-suite, walk-in closet and sliding glass doors to the patio. Offered at $48,900.
RON MacDONALD
386-2111 477-6956

250 HOUSES FOR SALE

"Complete Real Estate Service Across Canada"
MONTREAL TRUSTRUST REAL
1057 FORT 386-2111
Sidney — 656-3924

BEAUTIFULLY LANDSCAPED PROPERTY WITH EXCITING VIEWS OF THE SEA AND THE CITY
REALISTICALLY PRICED AT $22,900
Charming and immaculate retirement home situated near Esquimalt Lagoon. Attractive fireplace in the spacious living room with wall-to-wall carpet, bright cabinet electric kitchen, plus dining area, only one bedroom but terrific potential for a couple more, utility room, automatic oil hot water heating, shake roof and double car garage.
RON MacDONALD
386-2111 477-6956

IF YOU ARE LOOKING FOR a home on a quiet no through street high up with some view see this fine home close to a golf course, schools and shopping. It contains 1300 sq. ft. of living space, 3 bedrooms, rec. room and beautifully carpeted throughout main floor. To view at an asking price of $28,900 please call
GEORGE FLEMING
386-2111 592-3303

"DISTINCTIVE LIVING IN THIS HOME"
Your own community away from traffic, close to school and shopping. Pleasant Broadmead is there for your enjoyment. This almost new 4-bedroom home to accommodate your whole family 2½ bathrooms, large family room, very livable backyard, all very easy care. Priced in middle 50's, but the quality is visible as well as hidden, because it is craftsman built. Call:
ROY KAISER
386-2111 656-4107

METROPOLITAN REALTY LTD.
386-3565

—OPEN HOUSE
—SAT. 1:30 - 4:30
—1199 REYNOLDS ROAD
—LAKE HILL AREA
—HOT WATER HEAT
—$28,900
Attractive cedar siding Colonial style bungalow, situated on a choice lot in the REYNOLDS RD. LAKE HILL AREA. Comprises entrance foyer and through hall to living room, with fireplace, dining room, quality shag carpet, TWO spacious bedrooms, electric kitchen, 4-pce. bathroom. Full basement, family rumpus room with fireplace, extra bedrm., and plumbing. Well kept grounds, abundance of shrubs, and enclosed rear yard. Being offered for the first time. Full price $28,900. EXCLUSIVE LISTING with DON MUNRO, 386-3565, res. 477-1705.

—OPEN HOUSE
—SAT., 2:00-4:30
—1320 SLATER STREET
Nice view location, off Cook, near Finlayson. 3 Bedrms., large kitchen, part basement, Esso furnace, rewired. Vacant. See it inside! Asking $18,500. Terms to suit. Leo Van Dyk, 386-3565.

—OPEN HOUSE
—SAT. 2-4 P.M.
—SIDNEY SECLUSION
—$22,900
Older 2 bedroom home in immaculate condition, one block to the Sea. Complete privacy on a large park like lot. Living room with fireplace, dining in-line. Breakfast room. To view call Neva Pennie, 386-3565.

—MARIGOLD — FAMILY HOME —PLEASANT COUNTRY VIEWS
Do you need 3, 4, or 5 bedrooms? You'll find it in this well-kept stucco bungalow. W-W carpeting throughout. Bright modern kitchen and dining room. Full basement. Close to schools, shops, and bus. Asking $22,900, terms to suit. View by appointment. Leo Van Dyk, 386-3565, Res. 479-6364.

—SIDNEY
—SEWERED LOT
Here is a good buy. 8,500 square feet, asking $6,800. For more information call Neva Pennie, 386-3565.

—SIDNEY BEAUTY
—FAMILY OR RETIREDS
Just listed, 1233 sq. ft. no step bungalow. Nice L.R. with fireplace. De luxe kitchen with D.R. off, 3 large bedrooms. Colored vanity with twin sinks. W-W carpeting throuout. Carport with storage. Good location. Asking $22,500, terms. Leo Van Dyk, 386-3565 res. 479-6364.

—GLANFORD AREA
—POSSIBLE VLA
Neat two bedroom, 2 storey home, with third bedroom in the full basement. Living room with fireplace, carport, on large ½ acre lot, close in. Reduced to $22,900. B. Champion, 386-3565. Res. 652-2583.

—BRAND NEW
—TREED COUNTRY SETTING
—3 BEDROOMS
—1½ baths
2 fireplaces
Wall-to-wall thruout
Fully landscaped
Deluxe finish
Large full basement
8¾% financing
Only $19,900
B. Champion, 386-3565 Res. 652-2583

JACK MEARS
OAK BAY REALTY LTD. M
2194 Oak Bay Ave.

NEAR CARNARVON PARK
This 3-bedroom split-level home with a finished room on the lower level for rec. room with fireplace and dining or extra bedroom, living room, large bright kitchen with eating area (electric appliances included) set on a nice lot with several fruit trees and priced at $24,900 has to be the best buy in the area. Close to all amenities. To view call MRS. STEWART-WILLIAMS 598-3321.

LOOKING IN SOUTH OAK BAY!
$26,000. Close to Oak Bay Avenue. Over 1500 sq. ft., 3 bedrooms, large living room and separate dining room plus fireplace. Ideal family home with eating area in large cabinet kitchen. Oil furnace in basement. Contact HAROLD WHILEY at 598-3321.

OAK BAY SOUTH
$29,500. A nice two-bedroom home — very well maintained — nice small garden — ideal for a retirement home. For information on this exclusive listing please call 598-3321 W. A. "BILL" MOHR or HAROLD WHILEY.

FAIRFIELD — BEST BUY
$29,900. This fine family home must be seen to be appreciated. It is situated on a moderate sized, fenced lot in the Richardson — McKay area. The house is "older" but fully renovated and contains 3 large bedrooms upstairs together with a 3-pce. bathroom. There is a fine living room with a stone fireplace, a large separate dining room, modern kitchen with generous eating area and a 3-pce. bathroom on the first floor. There is a full basement and modern furnace. Let me show you this excellent property. Phone JOHN BARNES 598-3321 anytime.

GORGE
Cosy, immaculate 2-bedroom home located on quiet street in Gorge area. Living room, dining room, large kitchen, rear sun-porch, new roof and heating system. Full basement. Large detached garage with space for workshop. Concrete parking area and small garden at rear. Lovely well-kept grounds. Asking $23,700. E. FAIRMAN 598-3321.

MT. TOLMIE PROFESSIONAL GARDENER OR ARTIST?
Enjoy the views from the living and dining room, the seclusion in the beautiful garden, the pleasure of a northlight studio, which this home offers besides two bedrooms, full basement and drive-in garage. $22,900.
F. C. HULLY REAL ESTATE
386-6552 or 592-9920
620 View

WE BUILD TO SUIT ON YOUR or our lot. 479-3805.

250 HOUSES FOR SALE

X
XXX
XX XX
XX XX
XX XX
XX Royal XX
XX Trust XX
XX Company XX
XX XX
XXXXXXXXXXXXXXXXX
REAL ESTATE SALES DEPT.
384-8001

OPEN HOUSE 3139 SOMERSET
2 P.M.-6 P.M.
Close to schools and shops. Modern 3 bedrooms, Wall-to-wall carpet in living and dining room. Fireplace, utility room. A bargain at $22,900. BUD ZUCK, 382-0349 or 384-8001.

OAK BAY CO-OP
OPEN HOUSE 1-4 P.M. SAT.
GEORGIA HOUSE APT. 203
2387 BEACH DRIVE
2-bedroom co-op apartment with new wall-to-wall carpets, ent. hall, living rooms and dining room, also new frig and stove. There are more cupboards than the average house, plus a 6x7 storage room in the apt, elevator service. Sorry no children or pets. Liberal terms if required. Fair priced at $26,600. TREVOR MILSTED, 384-8001 or 385-1171 (res.).

OPEN HOUSE
510 WILSON STREET, $22,900
SAT. 1:30 - 4:30
Post and beam — 4 years old — immaculate 2-bedroom home. Sea glimpses from living room, separate dining room, drive-in garage. Easy lot to maintain. PAULINE BROOKES OR JESSIE McGRATH, 384-8001.

COME TO OPEN HOUSE
931 REDFERN
SAT. 1 - 5 P.M.
Easy living for the whole family in this impressive 8-yr.-old 2-storey home. Upstairs 3 bedrooms and 3 baths. Main floor L-living-dining with floor-to-ceiling fireplace. Kitchen with family room off opening onto patio. Utility plus 2-pc. bath. Plus 16x11 rumpus. No basement but plenty of storage. Beautifully treed, part secluded 70x180 lot with loads of parking. Redecorated in tip-top condition with custom drapes and shag carpeting included at $42,900. View with JOYCE MILLER, 384-8001.

OPEN HOUSE, SAT., 1:30 - 4:00
1414 TOVIDO LANE, OFF COOK
HIGH VIEW LOCATION
Spacious 3-bedroom home (Master king-size en suite), 18x13 living room with R.H. Granite fireplace. Separate dining room with sundeck off. De luxe kitchen with built-in range and garburator, 4-pce. vanity bath. In the full basement a 37x17 rumpus room with built-in bar, stereo and fridge. 2-pce. bath, utility room plumbed for W-D, plus workshop and storage room, asking $37,500, for prior viewing call BRUCE McILROY, 384-8001.

MOUNTAIN is for people who like a view and clean air. Drive on Humpback road off Sooke Road and look for our sign on the right. 2 acres, small cabin and road access. $8,500. BUD ZUCK, 382-0349 or 384-8001.

FABULOUS SEAVIEW
$32,900
This older 3-bedroom home has a unique floor plan. The living room is 13x24, has fireplace, den with fireplace, large dining room, modern kitchen, hot water heating, 2-car garage located on .58 acres, good V.L.A. Call for the address. 384-8001 PETER TER VEER 479-1588.

SHELBOURNE AREA
$17,900
Ideal starter or retirement home featuring large living room with fireplace, dining room, 2 bedrooms and modern kitchen, near bus and store. Call PETER TER VEER 384-8001 479-1588

HANDYMAN'S SPECIAL
$16,500
LOW DOWN
Large family home with 3 bedrooms in good location near Bamfield Park. Ideal holding, call for the address. PETER TER VEER, Royal Trust Co. 384-8001, 479-1588.

4019 McLELLAN AVE. $26,500
GO Glanford to Kenneth to McLellan, 3-bedroom split-level, living and Dining room with fireplace, drive-in garage, big bathroom, part basement, high location. S. SAGE 384-8001.

AMBASSADOR PARK
Exciting 3-Bedroom home in new area — close to school, park and shops. This is the type of home that shows good planning throughout — a very functional layout without the stamp of "sameness" one all too frequently encounters — in short YOU'LL LIKE IT. Price $23,500. Details RAY SMITH, 384-8001.

1 ACRE, GORDON HEAD
3-Bedroom home very well kept with a complete two-bedroom in-law suite. This is a most desirable property with ocean view close to all amenities. Beautiful landscaped grounds with fruit trees. To view please phone RON BLACK or BILL JENSEN, 384-8001.

OAK BAY SOUTH
4 bedrooms, den, 2 bathrooms, separate dining area, an older home just off Beach Drive and 2 blocks to the sea, asking $37,950. JOHN MORRY, 592-9770.

ROCKLAND AREA
A quality home on a quiet street. 3 bedrooms, 2 bathrooms, dining rooms, large rec. rooms. $45,900. To view phone JOHN MORRY, 592-9770.

BOAT OWNERS
Handy to marinas, this de luxe 3-Bedroom home offers seclusion, seaviews and over 2 acres of land designed for easy living. Asking $65,500. To view call BRUCE McILROY, 384-8001.

GLEN LAKE
Modern two bedroom no-step home on a nicely treed lot; w-w-carpeting; OOM; utility room with WD; roughed-in rumpus room. Good retirement home, or but young family. Only $19,000. Call ALMER OLSON 384-8001.

BRAND NEW! BY BUILDER! TERRIFIC VIEW!
3-BED, FULL BASEMENT, 2 FIREPLACES! 1½ BATHS! LOCATED AT 4020 ZINNIA RD. JUST 5 MINUTES TO TOWN! WALL TO WALL THROUGHOUT! LANDSCAPED! MANY ADDITIONAL FEATURES! ON SEWER! REDUCED TO JUST $32,900 WITH A $22,200 MORTGAGE AT 8¾%. QUALIFIES FOR GOVERNMENT 2ND MORTGAGE. CALL ANYTIME TO VIEW!
MALEN CONSTRUCTION CO. LTD., 477-5449

TOWN AND COUNTRY REALTY
3617 Douglas Street
382-7276

BEAUTIFUL BROADMEAD
Space and style are yours in

250 HOUSES FOR SALE

"HOMEFINDERS"
DOUGLAS AND TRANS-CANADA
OPEN 9-9 WEEKDAYS
386-2911

OPEN HOUSE
SAT. 2-4
MAYNE ISLAND
4 extra large bdrm home — could be revenue on 1.09 ac. lot—overlooking Miner's Bay, built to last, high bsmt. OOM. 2 wells. Miners Bay Rd. across from Trading Post.
P. PRIMGAARD — 386-2911 — 592-9519

OPEN HOUSE
SAT. 2-4 P.M.
3708 TILLICUM $19,500
Between Carey and Cadillac. See this most attractive 2 bdrm no-step bungalow. Fireplace in living rm. Utility rm. off cosy kitchen. Space for car and trailer. Suggested financing $2,800 down payment.
VERA FRIEDRICH 386-2911, 598-2610

OPEN HOUSE
SAT. 1:30-4:30
4104 TUXEDO DRIVE
LAKE HILL AREA
Come and see this immaculate 3-bedroom, full basement home that is less than a year old. The landscaping has been done and the vegetable garden has been planted. The large first mtge at 8¼% interest can be assumed. Price $23,800.
HAZEL CLARKE OR
CAROLYNNE PERRY
385-6635, 383-0595

OPEN HOUSE
SAT. 2-4
205 COTTIER PLACE
Lovely lge. 4 BR., split-level home. Situated on ½ acre of landscaped yard.
For prior viewing phone:
SHIRLEY MOLLBERG,
JULIE MANNESS
478-5327, 386-2911, 478-5220

OPEN HOUSE
SAT. 15 JULY 2 - 5 P.M.
2909 RICHMOND RD.
See $26,700 ad in this column.
MILT OR MARION
386-2911

OPEN HOUSE
SATURDAY, 2-5
3916 OLYMPIC VIEW RD.
BEAUTIFUL SEA VIEWS!
This is in Metchosin, off Duke Rd.
—Almost 2 acres of lovely land, part landscaped, part horse land, all fenced.
—5 bedrooms, living room, dining room with ocean views.
—Basement with family room.
—3 fireplaces
—3 full bathrms.
—Garage plus double carport.
—Extra bonus of beautiful newly built in-law suite, with breathtaking views. Owners leaving country, will carry mortgage. Call:
IRENE VAN 384-9191, 386-2911

OPEN HOUSE
SAT., 1:30-4:30
4100 LONGVIEW
Brand new lovely large 4-BR Large workshop and many other features. For preview phone:
POLLY HIGGINS 592-4111, 386-2911 ANYTIME

OPEN HOUSE
SAT., 2-4 P.M.
2128 PANAVIEW
Central Saanich, 3-BR home off Veyaness, just below Keating Cross Rd. Lovely high setting on no-thru street. 3 yrs. old, 1300 sq. ft. on main. M BR en suite, large sundeck. Large rec. room, double carport. $30,900.
BOB HUGHES 386-2911

OPEN HOUSE
SAT., 2-4:30 P.M.
3160 CARMEN ST.
Charming 3-bedroom, full basement home close to Simpsons Sears. It has 2 baths, 2 fireplaces. It's just $22,500.
MAUDE DOBSON
658-5676, 386-2911

OPEN HOUSE
3075 SANTA CLARA
1.95 ACRE MINI FARM
SATURDAY, 1:00-4:30 P.M.
Unbelievably lovely! Small orchard with every variety of fruit. Grapes, almonds and walnuts. Lush kitchen garden, chickens. Zoned residential farming, so you can keep animals if so desired. Lovely spacious 3-bedroom home plus family room, plus sewing room. The ultimate in open plan indoor-outdoor living. Excellent potential for future subdivision. Really terrific! Asking $43,900. For preview call:
EILEEN PEARSON
592-6068 or 386-2911

OPEN HOUSE
SAT., 2-4:30 P.M.
1221 YUKON ST.
Up and down duplex in perfect condition. Ideal for renting. Close to town. $23,500. Particulars from
ROSE CHOPE
383-0028, 386-2911

$8,900
BUILDING LOT — GLANFORD AREA
Gently sloping sewered lot. Average size 63x122'. Zoned and approved for single family dwelling. No major clearing required.
ALAN CASEY 386-2911

$12,500
2 lovely acres on Durrance (close to 151). Has a well and is ready for you to build on it.
P. PRIMGAARD,
D. PRETULA — 386-2911

$13,500
Older home, conv. location. 9 brs., LR, DR, 2 FPs. You can't go wrong with this low price.
IRENE VAN 384-9191, 386-2911 or AINA MELDERIS 382-5862

$18,000
SIMPSONS-SEARS
No-step, 2-bedroom bungalow in very nice condition. Ideal for Mum and Dad or starters. To view please call
ROSE CHOPE,
383-0028, 386-2911

$18,500
Low down payment may handle this comfortable home with large bright kitchen. Oak Bay Border.
AUDREY GRIMSHAW 386-2911

$18,900
REDUCED
OAKLANDS
Three bedroom house with part basement. Excellent backyard completely fenced, fruit trees. Good family home.
CAROLYNNE PERRY 383-0595

$19,900
OAK BAY BORDER
Stucco bungalow, older but nicely remodernized kitchen and vanity bathroom. 2 cosy bedrooms, living room with wall-to-wall and fireplace. Lower type basement, 4-year-old O-O-M furnace. EASY-Easy-Easy to buy!
JACK PRICE OR
JACKIE WALDRON
386-2911 ANYTIME

$20,500
2 BEDROOMS, VIEW ROYAL
1060 square feet. Extra bedroom semi-finished in basement. This is a modernized older home — close to schools, transportation and shops.
ALAN CASEY 386-2911

$20,500
SIMPSONS-SEARS SHOPPING CENTRE
A charming easy care no-step home that features living room with fireplace, kitchen with dining area, 2 bedrooms, clean economical electric heat. Separate heated garage. Call now to view.
HAZEL CLARKE, NORMA HILL 385-6635 or 386-2911

250 HOUSES FOR SALE

"HOMEFINDERS"
DOUGLAS AND TRANS-CANADA
OPEN 9-9 WEEKDAYS
386-2911

$21,900
—Delightful older home in Gorge area.
—Low down payment and no mortgage to raise.
—3 bdrms plus one extra room in bsmt
—Attractive good size LR with beamed ceiling and corner fireplace.
—Family room on main floor.
—Kitchen is updated with large separate eating area.
—Lovely treed lot with patio and BarbQ.
—If you are looking for modern living and old fashioned charm hurry for this one. Beautiful colored appliances may be included.
IRENE VAN,
AINA MELDERIS 386-2911
anytime.

$22,000
SPACE—SPACE—SPACE
Want a meelin' hall sized living room — with kitchen and bedrooms that match in size. Then call me on this Sidney special.
MILT AGATE 386-2911

$22,500
Well kept 2-BR older home on Oak Bay border. Large LR and DR with FP, the full bsmt. has 1 BR, 2-pc. bath and room for more. Nice back yard, very conv. location.
IRENE VAN 384-9191, 386-2911 or AINA MELDERIS 382-5862

$22,900
DUPLEX, older but solid up and down duplex in Fernwood. Each suite has 2-bedrms, L.R., kitchen, bathroom. Each has own utilities other than heat. Oil furnace, full basement, nice corner lot. Rents for $285.00 per mth. Try $1000 down.
HAROLD BARBER 479-6479, 386-2911

$23,500
FAIRFIELD
3-bedroom bungalow, large living and dining room, beamed ceilings. Close to park, schools and shopping. To view please call
ROSE CHOPE
383-0028, 386-2911

$23,500
Prairie folk will appreciate this lovely 2-bedroom home with full basement and large living room with fireplace. Not far from town and in such perfect condition. To view please call
ROSE CHOPE
383-0028, 386-2911

$25,500
BRAND NEW
This 3-bedroom home has W-W throughout. If you qualify for the B.C. second mtge. a very low down payment could move you in. In the popular Metchosin area. Call:
MAUDE DOBSON
658-5676, 386-2911

$26,700
WHAT: Space is the thing. A big two (plus) bedroom home with a full basement that sparkles. Living room is almost 19x19, separate dining room, extra large entrance and thru halls. Extra large lot.
WHERE: Choice residential area. Close to Lansdowne Jr. Sec. School, close to shopping, steps to transportation.
WHEN: See Open House ad above. Inspect it now—move in as early as mid-August.
HOW: There's a ready made 8¼% loan available. If you're looking for the easy, comportable living that a fine, large home provides, call: MILT OR MARION AGATE 386-2911.

$35,900
GOLF ANYONE!
3-bedroom modern home with large living and dining rooms, fully developed basement and beautiful parklike surroundings. Please call:
ROSE CHOPE
383-0028, 386-2911

$39,900
WATERFRONT
Look for the sign on Lochside near McTavish. Pleasant home on Bazan Bay beach. Built by the owner to make the most of sea and mountain views. 3 brs., 2 baths, the front view of the home is deceiving.
MARY McGUIRE 477-8470,
AINA MELDERIS 382-5862
OR 386-2911 ANYTIME

$42,500
FEATURES:
—Two lovely 2-bdrm. homes (Colwood).
—Two garages.
—One large well constructed workshop.
—Over ½ acre of land.
—Live in one, let the other pay your bills.
—Very favorable terms.
Don't delay phone—
DONALD HAMILTON
386-2911, 478-3552

$43,900
1½ ACRES.
MUST SELL!
Vendors have purchased and must sell their lovely rancher in Brentwood. Total seclusion is the keynote to this property. It is 4 years old with 4 bedrooms, 3 baths, large rec. room with fireplace. Full basement, oil heat and many extras.
CAROLYN WELDON
598-1480, 386-2911

$65,000
Gordon Head — Spacious quality-built family home, close to all levels of education. 4 bdrms, 2½ baths. Large plate glass windows look seaward from living rm. and separate dining rm. Huge lot (subdividable) beautifully bordered by trees and shrubs to provide max. privacy.
ADELINE NICHOL 386-2911

GARDNER REALT YLTD.
899 FORT STREET
385-7721

OPEN HOUSE
SAT., JULY 15
2:00 to 4:30 P.M.
4022 CAREY ROAD
!!LOW, LOW
DOWN PAYMENT!!
This cozy no step older bungalow is vacant and contains 2 bedrooms, living room, kitchen, bathroom and utility room. It has wall-to-wall carpet throughout and there are lots of fruit trees.
FULL PRICE $12,950
Ted Graves in Attendance.
385-7721 TED GRAVES 385-2271

VICTORIANA
at it's best
A gracious 4-bedroom older home of Tudor design, enhanced by the setting of trees and rocks and affording much privacy in a quiet area of South Oak Bay. Without disturbing the old world charm, modern standard of living has been achieved by updating all the essential services. Asking $52,500. To view please call LEE FORBES, 385-1431 anytime. Quadra Realty Ltd.

GORDON HEAD—BY OWNER.
Newly decorated, gleaming Oak Floors, large living room, fireplace, 4th bedroom-den, modern kitchen, dining, utility room, full basement, almost completed rumpus room. Garage. On sewer. Large completely landscaped lot, fruit trees, abundance of roses, rockery, large concrete patio, close to everything. Quiet street. Small 6% mortgage. No Agents. Asking $31,900. 477-4752.

THREE RENTALS TOTAL $260.
24 yrs. old, has shake roof, cove ceilings, plaster throughout, automatic oil heat. Needs paint and mower work. Excellent construction, good lot. Asking $19,900 try your terms. BEN GREIG 388-6231 or 658-8845 Island Pacific Realty.

250 HOUSES FOR SALE

WHYTE & GOWER
OAK BAY PROPERTIES
LTD.
2227 OAK BAY AVE.
TEL. 592-2407

OPEN HOUSE
2825 SEA VIEW RD.
Saturday, 1 to 4:30

"EXECUTIVE PARADISE"
$89,000
WITH EXCELLENT TERMS
Enter a mystical home through stone and slate entrance into a living room with magnificent fireplace, bay window with built-in seat, that commands a million dollar view of sea and boats wandering in and out of the nearby yacht club. On into a hexagonal dining room divided from a compact kitchen featuring mahogany and knotty pine — all the time watching an ever changing seaview. Master bedroom with large built-in headboards engineered to command full water view with electric panel that controls corner bathroom on the main floor — open stairway down to rec room with circular old brick fireplace and unsurpassed views. Large complete utility (oodles of cupboards and sink) plus 2 more bedrooms and bathroom. Sun garden rounded with patios, sundeck and walkway to sheltered cove with cement ramp, sundeck and winch (safe anchorage 8 months of the year). Half acre of shrubs and lawns.
DON'T DELAY — SEE THIS TODAY! Call Florence Mauger 598-5062 or Connie Reynolds 477-8914 anytime.

BARGAIN BUY AT $9,500
2117 FERNWOOD RD.
To buy the lot and erect a tent, would cost you less than paying rent. But including the house, with the bus at the door, the value is there, so why pay more? For apt. to view call ART BEDFORD 592-2407 or 592-2090.

BUYING SCANDAL
FOR $19,950
Over Gorge way on a neat fenced lot, a two-bedroom house is showing off its painted siding. Inside, under the new green roof, the living room and fireplace have become quite attached over the years. The kitchen and nook with their up-dated cabinets and double steel sink have refused to be parted with the stove and fridge. A late model furnace is keeping company in the basement with a new oil tank, close to the workshop and laundry, and we are unable to say what goes on in the rec. room. However, the Elco gas hot water heater is keeping an eye on things. The garage, although separated, has taken more interest since having the sundeck overhead. For apt. to view call ART BEDFORD 592-2407 or 592-2090.

OPEN HOUSE
SAT. and MON., 2-4
1464 ST. PATRICK
This most attractive mature home offers the convenience of location within 3 blocks to the sea front. A gracious interior, large living room, full dining room, bright cabinet kitchen with pleasant breakfast area. Two bedrooms and 4-pce. vanity bathroom. Full basement with rec. room or extra bedroom. Nicely landscaped grounds and separate double carport. Stove, fridge, washer and dryer included. To view this exclusive listing please call TONY FAULKNER 592-2407 or 592-3913.

A RARE FIND
AT $39,900 IN
PRIME NORTH OAK BAY
LOCATION
Here it is — the family home with all the extras from new wall-to-wall carpeting to complete redecorating inside and out. Nothing to do but move in and enjoy the beauty and seclusion of the exceptionally large rear garden. Location provides everything from elementary to university plus it's very close to the new Henderson recreational centre. It's a must see with JEANNE DEWHURST 592-2407 or 477-6040.

WALK TO THE BEACH
OR WATCH THE
EVER-CHANGING SEA
BEAUTIFUL CUSTOM HOME
$51,900
Superb craftsmanship inside and out makes this the ideal home for a growing family. Lovely recreation room and full bath down plus 3 bedrooms, 1½ baths up. Excellent seaview. Prime location on quiet no-thru street in Gordon Head area of quality homes. Don't miss this one. Call JEANNIE DEWHURST 592-2407 or 477-6040.

ISLAND PACIFIC
REALTY LTD. 388-6231
3200 QUADRA ST.

OPEN HOUSE
SATURDAY 1:30 TO 4:30
2590 Rainville Rd.
See our ad in the
Financial Page
FREDDY STARKE in attendance

OPEN HOUSE
OAK BAY
BEAUTIFUL
SAT., 2:00-5:00 P.M.
2611 Eastdowne
corner lot
Hazel Campbell, Stane Johnson
388-6231

ALDERLEY ROAD
OVERLOOKING THE SEA
Spacious, modern, three-bedroom home on one-third acre secluded, park-like property. Double brick construction, attractive shiplapped hardwood floors, many extras such as wet bar, oil heat, fireplace, totally private sundeck. This is a comfortable, convenient home with a beautiful view. Asking $42,000. Call 388-6231.
PETER BARDON
ANNE DUGGAN

MINI FARM
WILKINSON ROAD
Ranch style, 4-bedroom family home on 1.5 acres good growing land, just 4 miles from town. This property offers a growing family space, comfort and privacy for all. Good barn, workshop, nice pasture. Asking $39,500. Call 388-6231.
PETER BARDON
ANNE DUGGAN

FAIRFIELD
OLDER HOME
Top condition throughout and very nicely decorated. Three bedrooms, full basement, small lot. This house has charm and character and is ideally located near sea, shops and bus. Asking $26,900. Call 388-6231.
PETER BARDON
ANNE DUGGAN

NO BASEMENT
JUST OFF SHELBOURNE
Tidy two-bedroom, no-step home with lovely garden, just a few minutes walk from shopping plaza. Asking $20,500. Call 388-6231.
PETER BARDON
ANNE DUGGAN

BEACH DRIVE
Water view, period home, leaded windows, beamed ceiling. Asking $36,900 for details. Call GRAE LANGSTON 384-8596.

LAKE HILL
Character home, beamed ceiling and original panels, 4 bedrooms. $24,900.
HAZEL CAMPBELL 382-8956
STANE JOHNSON 383-1464
388-6231 ANYTIME

Three suites, central area. Rentals $400 per month. Asking $25,900 with good terms. IRENE DALZIEL, 388-6231 or 384-8692.

Maytair. Three bedrooms, full basement, auto oil furnace. $3,000 down to full price of $20,700. IRENE DALZIEL, 388-6231 or 384-8692.

LANGFORD $1 PER YEAR
Yes! One dollar annual taxes. Lovely two-bedroom bungalow, large living room with fireplace, good-size kitchen, utility room, automatic oil hot water heat. Large lot with trees. Asking only $16,900 with excellent terms. BEN GREIG, 388-6231 or 658-8845.

NORTH SAANICH
20 ACRE FARM
Listed June 30th. Level land, cross fenced with half pasture and half hay. Spring-fed pond. Large renovated farmhouse with four bedrooms, 2 fireplaces, etc. Two barns and various other outbuildings. Horse and cattle country at its best! Revenue trades or cash on asking price of $92,500.
BRENT D. EWING
388-6424 658-5661
BAYSHORE REALTY LIMITED
512 FORT STREET

250 HOUSES FOR SALE

PEMBERTON
1002 GOV'T
384-8126
"SINCE 1887"

OPEN TO VIEW
SAT. 1-5
GORDON HEAD
MONTFORD CRES.
(Off Ferndale)
3 beautiful homes on a quiet cul de sac. Your choice of
Tudor — $39,000
Colonial — $42,500
Cape Cod — $49,500
384-8126 R. I. MURPHY 479-8089

NEW
THREE-BEDROOM
HOMES
OPEN TO VIEW
SAT. 1-5
LAPWING PLACE
$22,020-$23,481
(One Mile South of Sidney)
off Pat Bay Highway
Quality construction with contemporary styling. Large lots on a cul de sac. Wall-to-wall throughout, paved driveways, sliding glass doors to sundeck. Full or part basements. Fireplaces and many other features too numerous to mention. If you are looking for a new home, be sure to see these.
384-8126 JACK COLWELL 592-9828

OPEN HOUSE
AT
2636 CEDAR HILL ROAD
on
SAT. 15 JULY, 2-4:30 p.m.
If you have a family with several children to accommodate come and see this one! 3 large bedrooms, living room with fireplace, dining room and a big family kitchen. Full basement equipped for washer and dryer. Immediate possession. Must be sold as owner is transferred. For prior viewing and information call:
384-8126 MR. GREENE 385-0795

OPEN HOUSE
SAT. 1:30 TO 4:30
636 NEWPORT
A luxurious 3 or 4 bedroom home situated in a prime Oak Bay location. 70'x80' lot backing on Linkleas Ave. Large living, dining room with eating area in kitchen. Reduced to $52,500.
384-8126 JIM WEST 382-1145

OPEN HOUSE
SAT. 1:30 TO 4:30
2131 BRETHOUR PARK
LANE
A one year old 3 bedroom home in Sidney. Quiet cul-de-sac. Good quality carpets throughout. En suite plumbing. Split level with above average construction. This must be seen at only $25,900.
384-8126 LARRY M. BROOKS
478-2918

JAMES BAY
440 MICHIGAN
Spacious, well maintained 4 BR home facing a park. W.W. carpet in thru hall and L.R. oil furnace. 2 lots approximately 45.5x75 and 57x121. Nicely landscaped. Productive vegetable garden too. Double garage. Some terms. Asking $39,900.
384-8126 MRS. McLEAN 384-6867

HIGH QUADRA
RANCH TYPE BUNGALOW
PRICE $23,800
Drive by 3290 COOK ST. and see this 2-bedroom, no basement home. 1,000 sq. ft., only 14 years old. Living room with fireplace, convenient kitchen with dinette area and separate utility room. Oil hot water heating. Ideal starter or retirement home. For appointments to view please call
TED PARTRIDGE
384-8126 592-3451

SOOKE
SEAVIEW
PRICE $23,900
Unobstructed sea view from this 2-bedroom bungalow located on 21,000 sq. ft. of property. Good retirement or starter home close to school and shopping area. For further particulars please call
TED PARTRIDGE
384-8126 592-3451

UNIVERSITY AREA
NORTH OAK BAY
$44,500
Excellent opportunity exists for you to get a quality 12-year, 4-bedroom home in one of Oak Bay's most beautiful residential districts, on a quiet street nestled amongst these gracious Garry Oaks, featuring:
—14x20.8 living room with feature antique brick wall, fireplace with copper hood and raised hearth.
—Guest-size dining room with doors to private patio.
—Functional kitchen, knotty cedar cabinets with Tappan range and oven unit.
—Exceptional master bedroom, double closet, en suite bathroom, with sundeck off.
—Family room. Den, utility, another 2-pce. bathroom plus plenty of indoor and outdoor storage facilities.
Owners are moving and would welcome a quick sale. For extra details call:
C. A. CLIFF ANDERSON
477-3994 384-8126

BETTER THAN NEW
A home that's different. Built in '69 with finished grounds in lawn and shrubs. Three bedrooms on the main floor and another in the daylight basement. Built on the through hall plan. Living room carpeted wall-to-wall and fireplace. Spacious eat-in kitchen, carion floor, stainless sink, wired and many cupboards. Four-piece bath. Family room finished in insulated basement, laundry tubs, wired for washer and dryer. Pkg. oil heat. Basement garage. ON SEWER.
FULL PRICE $28,600
384-8126 W. WOODLEY 384-3916

ROCKLAND
$43,500
UNSURPASSED
SEAVIEWS
(Not Glimpses
But Full View)
+ Four bedrooms
+ Family room
+ 3 bathrooms
+ Large lot
+ 6 years old
To view anytime call:
384-8126 JOHN F. COLWELL
592-9828

OAK BAY, $25,900
NEW LISTING
This 2 br. full basement home is close to the sea on Gonzales Point in excellent condition and priced to sell.
384-8126 R. I. MURPHY 479-8089

CORDOVA BAY
984 ABBEY RD.
$35,900
Post and Beam, three bedroom home, immaculate in a quiet area. Beautifully landscaped. Secluded but close to all amenities. For prior viewing call
384-8126 JIM McNAUGHT 382-8943

OAK BAY $44,000
FIVE BEDROOM FULL BASEMENT FAMILY HOME IN A QUIET BEAUTIFULLY TREED AREA ON HENDERSON RD. CLOSE TO UPLANDS GOLF CLUB AND THE UNIVERSITY. AMPLE SIZED LOT BACKS ONTO A FOREST—MINIMUM CARE LANDSCAPING. YET EXCELLENT SCOPE FOR A GARDEN BOTH BACK AND FRONT. FOR APPOINTMENT TO VIEW PLEASE CALL
384-8126 J. P. BELL 656-4293
384-8126 G. PERODEAU 656-4525

NEW—NEW—NEW
3-BR., FULL BASEMENT
1240 SQ. FT.
$30,500
This beautiful new home is just being completed. Features include: w-w carpets, stone fireplace, (floor to ceiling) stone entry way, sundeck, carport and an exceptionally high clear basement. To view please call
JIM WEST
384-8126 OR 382-1145

250 HOUSES FOR SALE

PEMBERTON
1002 GOV'T
384-8126
"SINCE 1887"

954 LAMPSON PLACE
(Esquimalt)
A pleasant cul-de-sac off Lampson St. ideal for a family with several children. Handy to all schools, shopping and the sports arena. The floor plan offers 4 bedrooms, 1½ bathrooms, large finished recreation room, separate dining room. The carpeted living room provides a lovely view over the city and the spacious kitchen is plumbed and wired for washer and dryer. Excellent value at $32,500. Reasonable terms or trade may be arranged. Now vacant just call for the key.
384-8126 MR. GREENE 385-0795

1155 RANGER PLACE
NOW REDUCED TO $35,900
Right off Borden and Bracken Avenue. You are invited to inspect this 3-year-old, spacious 3-bedroom bungalow, situated on a nicely treed lot, views overlooking Mt. Douglas and Blenkinsop Valley. 19x14 living room with floor-to-ceiling, raised-hearth fireplace. 11.3x10.3 separate dining room with doors to sundeck. Dream kitchen with family-size eating area, also with a view. Full basement. Family room with 2nd fireplace. Roughed in for 3rd bathroom down. Double carport. Low down payment. For viewing or information please call
C. A. CLIFF ANDERSON
477-3994 384-8126
PEMBERTON HOLMES LTD.

JACK MEARS
OAK BAY REALTY LTD.
201 — 727 JOHNSON ST.
386-2291
24-HOUR SERVICE

OPEN HOUSE
860 WALLASTON STREET
SAT. 1:30 - 4:30
Immaculate 2 BR main floor, plus 2 upstairs with ½ bath, bright kitchen, dining room, living room and full basement. To view call: HARRY PALM 386-2291 or 384-7229.

"OLIVER STREET"
To any Victorian this name implies Oak shade trees and beautiful gardens. We have listed this small, charming bungalow on a corner lot. True it needs to be "freshened up" but its a value at $25,900. Call: ELEANOR RUSSELL 386-2291 or 592-9762. We can finance to suit you!!!

SOMETHING SPECIAL!
Imagine living in this 'fine old' Fairfield home. Tastefully renovated, it offers comfortable living with entertainment sized living room, formal dining room, and modern kitchen. A must to see inside. Call: GORDON COOK at 368-2291. (Oh Yes! — Bargain Priced at $29,900.)

"GORGE PARK AREA"
Stationed in Esquimalt? Buy this immaculate 3 bedroom bungalow and say good bye to cross town traffic. Enjoy its convenient location close to shopping, schools, transportation and walking distance to the pub! Call RON MATHEWS 386-2291 to inspect at your convenience. Yes it has a rumpus room and sundeck. Only $28,900, or an offer if its close!!

GOOD JOB? BUT NO MONEY!
$500. down plus a good job will get you the best deal in town. ½ acre lot near Millstream. 3 bedrooms, 7 yrs. old, completely redecorated inside and out. Stove, fridge wall to wall broadloom, drapes included. Full price $21,900. Who could ask for more? Call now: GORDON B. MacDONALD 386-2291.

REVENUE or LARGE FAMILY
A great family home on Lampson Street close to Saxe Point could be your dream home or money maker. 2,400 sq. ft. of living space, 4 bedrooms, 2 bathrooms, den, country size kitchen, living room, dining room, drive in garage, nice landscaping on compact lot. Investigate today — Call: GORDON B. MacDONALD 386-2291.

DESPERATE???
Looking for a home with more living space but lower price? Look no more! 4-5 bedrooms, large living room and dining room with glass doors to luxury sundeck, 1 bathrooms, rec room, family sized kitchen all redecorated. All on lovely lot on quiet street in Gordon Head area. All possible for only $32,500. Be sure to see this this weekend. Call 386-2291, ask for GORDON B. MacDONALD.

NEW! $28,900! ½ ACRE
You get your money's worth here! 3 bedrooms with master en suite. Completely carpeted in gorgeous golden acrilon, beautiful lighting fixtures, feature fireplace and wall basement. Designed for Fun development. Low DN PMT of $1,000, could be enough if you qualify for B.C. Govt. 2nd. Close to Sidney but set in area of prestige homes. Don't write this off before you see it! Call: GORDON B. MacDONALD 386-2291.

PRIVACY PLUS VIEWS!
Lovely secluded fenced garden, large spacious sundeck with great views, 3 bedrooms up, plus fully developed basement of unique design, could be extra guest rooms or exciting rumpus room with bathroom! Floors in Cottage Oak and walls beautifully done in Drapery Finish. Come and enjoy — Located in beautiful Rockheights — Asking only $37,500. Call: GORDON B. MacDONALD 386-2291.

10 MILE POINT
First time listed for sale, this home has been leased and will soon be vacant. Owners have instructed this fine home to be redecorated to suit purchaser's taste. This is your opportunity to buy a prestige home in lovely treed seclusion. To view call: GORDON B. MacDONALD 386-2291.

MUST BE SOLD
LARGE 3-BEDROOM, FULL BASEMENT HOME SITUATED ON A QUIET STREET IN A GOOD RESIDENTIAL AREA. LARGE ENTRANCE HALL AND LIVING ROOM WITH BEAMED CEILINGS. VIEW BY APPOINTMENT ONLY. R. L. BERGSTROM 592-0110 OR 477-6955.

EXCELLENT RETIREMENT HOME—BRENTWOOD — ON ALMOST ½ ACRE LOT. IMMACULATE CONDITION. WALL-TO-WALL IN BOTH BEDROOMS. WELL PLANNED FULLY MODERN KITCHEN. VERY COMFORTABLE LIVING ROOM WITH ROMAN TILE FIREPLACE. VIEW BY APPOINTMENT ONLY. R. L. BERGSTROM 592-0110 OR 477-6955.

NEW HOME:
NEW HOME: POST AND BEAMS:
NOW OFFERED FOR SALE. 3 NEW HOMES ON WOODHALL DRIVE (OFF QUADRA) OVER 1200 SQ. FEET WITH MAX. FINANCING AVAILABLE. VERY DIFFERENT CALIFORNIA STYLE WITH FREE STANDING FIREPLACES. THREE LARGE BEDROOMS. FULL BASEMENT READY FOR DEVELOPMENT. FOR FURTHER INFORMATION CALL SUE WARKE.
MARLIN AGENCIES LTD.
382-2302 477-6955

$ $ $ $ $ $ $ $ $ $ $ $ $ $ $ $ $ $ $ $
$ $ DOUGLAS REALTY LTD. $ $
$ $ Phone 385-6784 $ $
$ $ $ $ $ $ $ $ $ $ $ $ $ $ $ $ $ $ $ $

ON YOUR MARK, GET SET, GO to the nearest phone because this one won't be around long! It's an ideal family home featuring 4 bedrooms, basement, fenced in backyard with several fruit trees and room for garden. All this and more, less than a block away from McNeill Bay. Asking $27,500.
DAWNA ZOZULA
592-6002 385-6784

BY OWNER. 3-BEDROOM, FULL basement house. Burnside-Tillicum area. $17,900. Phone 479-1142.

250 HOUSES FOR SALE

JOHNSTON and CO. LTD.
Realtors — Appraisers
1306 Broad — 385-2471

NEW LISTING
FAIRFIELD
Today's best buy in a 2 bedroom full basement home. Owners have kept this home and surroundings in sparkling spotless condition. Lovely shrubs and landscaping. Convenient to everything. Priced at $24,500. Phone Frank Beamish, 385-2471 or 592-2120.

SECLUSION PLUS CHARM
OAK BAY $32,500
Set amongst HUGE old oak trees on half acre of privacy, is this lovely Old English Manor House. Beamed ceilings, panelled walls, fireplaces, leaded windows. Aren't those the features you've dreamed about? Couple them with a modern kitchen, large master bedroom (4-pce ensuite). Three other large bedrooms. What more can the discriminating buyer with a large family ask for? Perhaps the large 8¼% mortgage? Call me for more details. MR. BAXTER 385-2471.

DEEP COVE
$3000 reduction in price on this choice almost 2 acres property on Birch Rd. Be smart — Move to the country and watch your property appreciate in value while paying very low taxes ($72.00 Net). This 2-bedroom house has a full, high basement, which could easily be developed into more bedrooms, rec. rm., etc. Other features: City water, cablevision, mail delivery, large 2-car garage with large workshop, newly stuccoed house and garden. W-W over HW in LR and halls. This won't last long at this price $31,500. Phone:
HUGH YEREX 479-8169 or 385-2471 anytime. Res. 385-0297.

CITY SPARKLER
White siding bungalow in perfect condition. Storey and a half plan. Bright living room, with fireplace, separate dining room, oak floors. Colorful kitchen. Four bedrooms — two on the main and two up with lots of closet space (and a special sink). Large recreation room down. Good bathroom facilities. Maintenance costs will be low here! Exceptional velvet green lawns. First time offered. Call Simon Fielt anytime. 385-2471.

X X X X X X X X X X X X
X X
X W. J. LINDSAY LTD. X
X X
X Royal Oak Centre X
X 479-7111 658-5040 X
X X
X X X X X X X X X X X X

OPEN HOUSE, $27,000
4590 WILKINSON RD.
SAT. 2:00 to 4:00
A family home. Four bedrooms (2 main floor) two bathrooms, sundeck, laundry room, rec. room, close to school and shopping. Prior viewing Mr. Fran Neill 479-3946 or 479-7111.

SIMPSONS-SEARS
AREA, $17,500
A charming 2 bedroom, no step bungalow. Over 1000 sq. ft. Recently renovated with a lovely warm living room. Situated on a quiet street but close to all facilities. Phone Mr. Fran Neill 479-3946 or 479-7111.

ESTATE SALE, $17,900
LANGFORD AREA
COSY 2-BDRM, NO BSMNT. HOME
STUCCO EXTERIOR
FULLY FENCED CAN BE PURCHASED WITH LOW DOWN PAYMENT. TO VIEW CALL
LIZ BOSSERT, 479-4572

$25,900
DISTINCTLY DIFFERENT
OVER 1600 SQ. FT.
In Gorge area — 3 or 4 bedrooms, den, huge master bedroom and living room — 2 full bathrooms — all on one floor of this unusual, partly new family home. Full basement, rec. room with bar — two garages. An excellent buy.
NORA LINDSAY — 658-5040

COLWOOD
$35,900
IN-LAW SUITE
This spacious home is situated on a quiet wooded strlet of new homes. Main floor has large living room with granite fireplace, separate dining room, glider doors to sundeck, main rooms have W-W carpet. Large kitchen and eating area, plus dishwasher. 3 bedrooms and bath. Downstairs is a desirable in-law suite consisting of living room with F.P., kitchen, 1 BR and bath, plus large recreation room.

CENTRAL SAANICH
TANNER ROAD
$35,900
Delightful views of valley and mountains from this four-year-old home containing 3 large bedrooms (2-pc. bath off master BR). Large living room with FP, separate dining room, wall-to-wall carpet, spacious kitchen with utility room off, downstairs large roughed-in recreation room with fireplace and roughed-in plumbing. To view call:
MURRAY BLANNIN
388-6424 Res. 598-7200
BAYSHORE REALTY LIMITED
512 Fort Street

SALE BY OWNER
856 PHOENIX
Hurry on this lovely rebuilt older home with rentable annex. Could rent $80 a month. House completely redecorated. New wall-to-wall carpets, new kitchen cupboards, range included. Asking $22,500. Terms $2500 down. Clear title. Phone owner. 592-6904.

RRRRRRRR
RRRRRRRRR
RRR RRRR
RRR RRRR
RRR RRRR
RRRRRRRRR
RRR RRRR
RRR RRRR
RRR RRRR
RRR RRRR

RITHET AGENCIES
LIMITED
714 Fort St. 382-4251

For Real Estate
Insurance-Appraisals
Property Management
ESQUIMALT
Large side by side duplex. One side owner occupied, showing excellent revenue. Good view location. Drive-in garage each side. Furnished in-law suite one side. For further particulars call OLIVER DOUGLAS or TED WILKINSON at 382-4251 anytime.

BRENTWOOD
3-bedroom home. Finished rec. room in high daylight basement. Double carport with huge sundeck. Beautiful ½ acre lot. Asking $32,500. Call E. WILKINSON at 382-4251 anytime.

GORDON HEAD
"SECLUSION"
3-bedroom home. Full cement basement. Panelled interior. Sundeck, etc., plus a 1200 sq. ft. workshop. Situated on approximately ¾ acre lot well back from the road with trees offering seclusion. Close to all amenities. Asking $31,500. Call E. WILKINSON or OLIVER DOUGLAS 382-4251.
TO BUY A HOME
OR SELL A HOME
GET RITHET

CENTRAL LOCATION
ROCK BAY-HILLSIDE
Large two-storey brick house, situated on a corner lot. Zoned commercial. Asking $15,000. TED WILKINSON or OLIVER DOUGLAS anytime.

TO BUY OR SELL A HOME
GET RITHET

IMMACULATE 1,500 SQ. FT. OF living space, plus 1-bedroom suite in South Oak Bay. Phone 592-2043.

250 HOUSES FOR SALE

ISLANDISLANDISLAND
H H
O 2504 O
M Douglas M
E Street E
S 386-7545 S
ISLANDISLANDISLAND

OPEN HOUSE
471 GRAFTON ST.
SAT. 1:30 - 4
See this ideal family home on an exceptional lot 90'x135', quiet street near the water. Living room with W.W. Shag features wall fireplace, through hallway, 3 very large bedrooms. Beautiful bright modern kitchen. Separate utility and separate garage. Only $21,900. Call Grant MacFarlane. 386-7545.

OPEN HOUSE
SAT. 1:30 TO 5 P.M.
2935 WASCANA ST.
ASKING PRICE $29,900
Realistically priced for a quick sale. Be certain to see this 2 bedroom home with room for further development downstairs. This couple moving away and included is an automatic washer, frig and stove. Low taxes and easily financed. PATRICK SNOW in attendance. Call 592-3931 or 386-7545.

SEE THIS!!
OPEN HOUSE
981 IAN STREET
Sat., 1:30-4:30 p.m.
Splendid split-level, 3-bedroom, 2 bathrooms, 2 more bedrooms roughed in above grade level. Huge bay windowed LR. Some 8¼% financing. Call Don Layman 386-7545. Res. 385-0297.

DELIGHTFULLY
DIFFERENT — $31,500
Lovely white colonial with green shutters. Gracious L.R., completely separate D.R. for formal entertaining. 3 huge bedrooms. Ideally located on a 73' landscaped lot in an atmosphere of spacious seclusion. Don Layman. Call 386-7545 anytime. Res. 385-0297.

SUPER SPLIT LEVEL
$29,900
Thousands of dollars below replacement value. This fine home has large bay windowed L.R. Spacious D.R., 3 good BR. with two more above ground level ready for development. 60x110 lot minimum maintenance. Excellent High Quadra location. Some 6¼% financing. Don Layman. Call 386-7545 anytime. Res. 385-0297.

RENT AND TH

250 HOUSES FOR SALE

WWW WWW
WWW WWW
WWW WW WWW
WWW WW WWW
WWW WWW

WHITTOME'S

W W W W W W W W W W

"ROYAL OAK BRANCH"
4520 West Saanich Rd., 479-1667

W. W W W W W W W W

OPEN HOUSE
SAT. 1-4 P.M.
1871 HILLCREST
TRULY GORGEOUS

Is this new, over 1700 sq. ft. SUPERBLY CONSTRUCTED luxury home situated among equally high quality homes on a LARGE TREED LOT. 3 lge. BR's, ensuite, private sundecks, luxurious W-W throughout, DREAM KITCHEN, dishwasher, HW heating, built-in Vac-system and BEAUTIFULLY developed basment, with rec room, FP, extra BR and double garage, all for the low asking of $59,500. In attendance LILLIAN HENDY 479-1667.

4 BEDRMS—2 BATHS

This 5-year-old has enjoyed excellent care and invites a new owner to move in and relax. Spacious L-shape liv. and din. rm. has new wall-to-wall carpet. Three lovely bedrms and delightful kitchen with sep. eating area. Downstairs a large rec. room with wall-to-wall carpet, 4th bedrm. and 4-piece Pembroke bath plus a splendid utility room and workshop area. Rear sundeck overlooking fenced landscaped yard with carport and extra parking space. Large low int. mtge. may be assumed on the price of $28,500.
479-1667 or 479-6648
BILL ANDERSON

JUST RIGHT AT $20,300

This little beauty has a lot to offer you.
1—Attractive living room, modern kitchen with separate dinette, two bedrooms.
2—Nicely landscaped lot with private patio and lawn at rear.
3—Oversize garage with plenty of workshop area.
4—Three-quarter basement.
5—Close to schools, shopping, transportation.
Well worth your while making further enquiries.
ART LAWRENCE
479-2317
DON ANDERSON
479-1667

JOHN BISHOP'S SPECIAL BUYS!
OFFICE 479-1667
RES: 656-2308

1—TREED-SEWERED LOTS — 3-4 bedrooms, 2 bathroom homes — One is on 60x180 ft. lot one on a 90x60 ft. lot. BOTH have full basements — Carport — Sundeck. 5 Minutes drive to SIDNEY shops and Schools—WELL PRICED at $28,500.

2—LARGE FAMILY HOME — Lake Hill area — 4 BIG bedrooms, 2 full bathrooms — large rumpus room with bar and fireplace — 14x14 dining room, real functional kitchen with built-in range, dishwasher, laundry connections. MAMMOTH SUNDECK over big DOUBLE GARAGE. Lot 80x140. GOOD VALUE at $37,500.

3—BEAUTIFUL COUNTRY HOME on over 1 acre. Post'n Beam construction, 3 fireplaces — 3 bathrooms — 3 bedrooms PLUS DEN. BIG rumpusroom, lovely kitchen with STOVE, FRIDGE (almost new), INCLUDED. Full basement with workshop — TREMENDOUS GARDEN! Asking $39,950. (Nr. Brentwood).

4—FAIRFIELD — Oxford Street — Large, stucco home ideal for large family or can be legally DUPLEXED. On the main floor; large entrance hall big living room with modern fireplace — spacious dining room — small DEN with fireplace — large kitchen and a FULL bathroom — utility area off kitchen — upstairs, from the large open stairway are THREE good size bedrooms, two of which have plumbing roughed in for full bathrooms OR could accommodate kitchen sinks and counters. Another bathroom with sep. toilet off the hall. FULL, (not high) basement, automatic oil hot air, modern heat, copper plumbing and new wiring. ONLY $25,000.

5—METCHOSIN tremendous SEA-VIEW. Small, older home on PARKLIKE GROUNDS with PASTURE and lovely WOODED Section, 2.7 acres. VERY PROFITABLE land SECLUDED location. PRICE $31,500.

PLEASE CHECK revenue column and BUSINESS opps. for additional listings.

JOHN BISHOP, B.Sc. 479-1667
REALTOR-APPRAISER RES: 656-2308

RETIREMENT JEWEL IN THE COUNTRY

ONE BR (room for more) and EASY CARE LOT, VIEWS, CUTE as a bug's ear. This lovely ONE OF A KIND home with its HUGE F.P. in the lge. LR and HOUSE WIFE-SAVER kitchen, HW htg. LOAD OF STORAGE SPACE is the BEST VALUE retirement available at BELOW REPLACEMENT of $35,900. To view call: 386-1234 BRIAN BROWN 479-1667

RAMBLING OLDER HOME OVER ONE ACRE
$28,900
7256 EAST SAANICH RD.

Lots of room—large living and dining rooms with fireplaces, nice views to valley—Mt. Baker Way or free park-like back yard. Extra large kitchen—picture window! Five bedrooms. Call me to show you through and make an offer.
479-1667 E. PERSICKE 383-3929

J. H. Whittome and Co. Ltd.

WALL AND REDEKOP REALTY LTD.
1820 Blanshard St.
386-8321

FAIRFIELD 4 PLUS BEDROOMS
$21,900

On a tree lined street in a choice area — this home has been completely renovated and decorated — large living room has a cheery fireplace — formal size dining room — school, shops, bus ½ block away — interior must be seen, to view please call:
JEANNINE KOSSACK
386-8321 383-7207

UNIVERSITY
$27,000

Corner location on 2 lots. Large family room with fireplace — large sunny kitchen — 3 bedrooms — By appointment only, call:
JEANNINE KOSSACK
386-8321 383-7207

TRY ANYTHING DOWN
$14,900

Vendor will carry balance — the interior is what counts in this 3-bedroom home — handy location.
JEANNINE KOSSACK
386-8321 383-7207

OPEN TO OFFERS
$15,500

Anxious out of town vendor. This 2-bedroom country bungalow must be sold.
JEANNINE KOSSACK
386-8321 383-7207

¼ ACRE GLANFORD AREA

A tremendous opportunity to make the best buy in town. This custom built 6-year-old home has 1600 sq. feet and all the extras you'll ever need. 4 bedrooms, 3 baths, den in bsmt., with F.P., 2 sundecks, circular driveway etc. Large $21,000 A/S at 8%. Far below replacement at only
$33,900
Trade your present home.
Bob Gersler City Trust, 383-4141

250 HOUSES FOR SALE

JAH JAH JAH JAH
JAH JAH JAH JAH

J. A. HENDERSON REALTY LTD.

WE BUY, SELL AND TRADE
385-9741 ANYTIME

OPEN HOUSE
SATURDAY 1:30-4:30 P.M.
474 CARSON ROAD

In Colwood off Painter. Tremendous family home. 2 years new on a large 70x150 ft. lot on this quiet street close to schools. Three bedrooms, 2 bath., carpeted living and dining rooms. Huge family modern kitchen. Full basement. Large rec. room, carport and sundeck. Owners transferred. Price only $29,500.
STAN TRONT
385-9741 477-2829

OPEN HOUSE
SATURDAY 1:30-4:30 P.M.
760 CHESTERLEA
SAANICH

A lovely 4 bdrm. home in a high desirable area. Close to schools. Large living rm. with w-w and fireplace, dining rm., family size kit. with eating area, 2-pce. bath. Upstairs of this 10 yr.-old home has 4-pce. bath, 4 huge bdrms. Sundeck off 2nd level gives valley and mtn. views. Full cement bsmt. has rec. rm. and bar. Utility and sundry rms. Beautiful treed lot. Dpuble driveway and carport. Priced at $33,000.
KEN MANN
385-9741 592-7443

OPEN HOUSE
SKYLARK LANE, SIDNEY
SATURDAY 1:30-4:30 P.M.
$25,800-$27,900

4 sparkling new 3 bedroom quality homes, living rooms with feature wall fireplaces, Dining rooms, cabinet kitchens, master bedrooms ensuite, W-W throughout. Basements ready for development.
BILL McCARTER, 592-3970
JACK MOEN, 658-5448

OPEN HOUSE
SAT. 2 - 4 P.M.
1730 ROCKLAND

Long, no-step, 3-bedroom rancher. Panelled living room is 18.6x14. Dining room, cozy den looking out to completely secluded back garden. Large modern kitchen with built-in dishwasher. Lots of cupboard space. Large double garage, sprinklered front yard. Delightful location. Asking $43,500. Call anytime. 385-9741.
BOB GIBSON, 658-5153
BILL McCARTER, 592-3970

OPEN HOUSE
SATURDAY 2:00-4:00 P.M.
1230 LOCKLEY

Cozy home with 2 bedrooms, den living room, modern kitchen. Immaculate condition throughout. Low down payment. Asking $21,500. Call anytime 385-9741.
BILL McCARTER, 592-2897
BOB GIBSON, 658-5153

REVENUE OPPORTUNITY UP and DOWN DUPLEX

This lovely Esquimalt home is a chance of a lifetime. Upstairs has 1200 sq. ft. of charm and confort. 2 bedrooms, large lvg. rm, with fireplace and H-W. Formal dng. rm, Bright cabinet elec. kit., utility rm., and 4-pce. bath. Downstairs has full 1 bedrm. accommodation, 4-pce. bath. Lvng. rm., dinette, kitchenette. Beautiful and modern. A true 10% return or live upstairs for as low as $11.00 per mo. Priced well at $28,900. For appointment to view call,
KEN MANN
385-9741 592-7443

AMID THE OAKS

Cool and quiet, this spacious brand new family home, right in the centre of Oak Bay will be ideal for the young professional man to raise his family. 1500 sq. ft on main floor, plus another 1500 in the 8 ft. high basement awaiting your development. (Fireplace and rough plumbing already in). Designed for family living. Floor plan has "L" shaped living, dining area, plus large separate family room with fireplace. Three fine bedrooms, (master en-suite) and 5-pce. bath. Hall, L.R., D.R. and family room W-W in quality gold tweed shag. Rear access and extra large separate double garage (Doors are high enough to take a fair sized boat and trailer or small camper). Brand new listing at $43,500. Financing to $37,000 available. Shown by appointment. Call 385-9741.
H. GOLBY
385-9741 592-6730

FLORENCE LAKE

2-bedroom home on nearly ½ acre of property. Large living room, separate dining area, modern kitchen, laundry rm. Full price only $18,900.
KEN HENDERSON
385-9741 382-6794

SIDNEY
$22,900

Hot new listing featuring lots of living accommodation at a very reasonable price. Living room, separate dining room, 2—3 pce. baths, 2 bdrms, on main floor, 1 bedroom in full bsmt. plus 4th bedroom roughed in. Finished rumpus room. 81x140 corner lot. Separate garage. VERY LOW DOWN PAYMENT POSSIBLE.
KEN HENDERSON
385-9741 382-6794

STUCCO 3 BEDROOMS
$18,900

Located in interurban area. This no step home also has large living room with fireplace, kitchen with some appliances included. Also, a separate garage workshop. Located on treed large lot. Call for viewing.
STAN TRONT
385-9741 477-2829

FAIRFIELD AREA

4 bedroom home. Spacious living room with fireplace separate large dining room. Oak floors. Completely modernized cabinet electric kitchen with eating area. Fully finished basement with recreation room. Really a lovely maticulously kept family home. Near to shopping, schools and bus. Family transferred — must sell — price $26,900. Financing can be arranged to responsible purchaser. Call anytime 385-9741.
BILL McCARTER, 592-3970
BOB GIBSON, 698-5153

DREAMS COME TRUE

Dreams come true in this quality 3 bdrm. home. Built to owners specifications and designed for a growing family. Fully developed basement — real family kitchen with room for six or more in the dining area. Quiet no traffic cul-de-sac with views over the city. Easy walk to schools and shopping. $36,500, with $23,500 available at 8¾%.
HUMPHREY GOLBY
385-9741 592-6730

YOUR OWN PARK IN OAK BAY!

Almost ½ acre of lawn and beautiful trees together with a very livable, lovable older family home. All amenities are right up to date, but the charm is there. Owner would have many choices in developing this property. There is room for tennis courts, swimming pool etc. or it could be divided. VLA approved. Asking $39,500. See it soon.
HUMPHREY GOLBY
592-6730 385-9741

BY OWNER, 2-BEDROOM HOME 1-3 acre, 60' waterfront. Must be seen to be appreciated. Low price $33,500. 479-3346.

250 HOUSES FOR SALE

JAH JAH JAH JAH
JAH JAH JAH JAH

J. A. HENDERSON REALTY LTD.

WE BUY, SELL AND TRADE
385-9741 ANYTIME

YOUR HOME YOUR INVESTMENT

Enjoy the beauty and quiet of this Mt. Doug location with 2.91 acres of trees and green space while your investment grows. A white siding home of two bedrooms, living room with fireplace, large family kitchen, and a 3rd bedroom in the full basement. Bring your children, horses, pets, cars, boats, etc.—there is space for all. Asking $44,500.
STAN TRONT
385-9741 477-2829

P. R. B.
P. R. BROWN & SONS LTD.
The PEOPLE to SEE ARE
—P.R.B.—
IRV. LIDSTONE
Off: 386-2961 Res: 477-6450

Oak Bay
Open House
Drop In
Sat., July 15, 1972
At
2045 Goldsmith St.
1:30 TO 4:30 P.M.

2 Bedrooms plus 1 up. Heavy shag in cosy living room, with brick fireplace. Full basement. Oil heat Stucco finish. Close to shopping. CMHC approved mortgage now on this home.
Asking $18,850. Exceptionally good terms. To preview, please call:
Cliff Bennett
386-2961 or 592-2007

HILLSIDE SHOPPING CENTRE

OAK BAY BORDER REVENUE

Live rent free, rent the other side and let the tenant pay the mortgage. Good location. Easy to keep up. Close to everything. Full basement. Automatic oil heat. Appliances included.
Cliff Bennett
386-2961 or 592-2007

REAL CUTE LITTLE 2-BEDROOM HOME

PLUS ONE IN FULL BASEMENT. WALL-TO-WALL CARPET THROUGHOUT. THIS HOME IS REAL CLEAN. LOW TAXES. ALL FENCED. CLOSE TO SHOPPING. IDEAL FOR A STARTER OR FOR LOW-INCOME RETIREMENT.

Terms of course and easy too! Asking $16,450.
Give me a call anytime
Cliff Bennett
386-2961 592-2007

LANGFORD
$22,900

Here is a beauty—just listed and immediate possession can be given (price includes all furniture and appliances) 1100 sq. ft., no basement, hot air heat to all rooms, fireplace, 3 bedrooms. Fenced lot. Small sep. cottage with electricity. Estate sale, executors must cash out.
JIM RANSON
Off. 386-2961 Res. 479-5910

DOWNTOWN
1280 DOUGLAS
388-5451

NEWSTEAD REALTY
JUNCTION CENTRE
1637 FORT STREET 382-8117

OPEN HOUSE
~~1318~~ GEORGE STREET
SAT. 1-4:30 P.M.

Be sure to view this 3 bedroom home on a quiet street, so close to ocean and transportation. Fenced yard with fruit trees and berries.
BEN PARENT
382-8117 or 382-5219
NEWSTEAD REALTY LTD.

TOLMIE AREA
$32,500

Most desirable area — close to all levels of schools — close to shopping and transportation. This 3 bedroom full basement home offers: — large living room and dining room — Shag carpet over oak — Rumpus room with fireplace and second bathroom — all offers considered.
MARY JAMES 477-5618

ALSO
LANSDOWNE AREA
$45,000

Large home — on large secluded lot — Living room 20x15.6 features beautiful limestone floor-to-ceiling fireplace. Seperate dining room — Sun room — 3 bedrooms — family room, with fireplace. Double carport and many extra features — a tremendous buy, call.
MARY JAMES
382-8117 or 477-5618
NEWSTEAD REALTY LTD.

PANORAMIC, PEACEFUL BREATHTAKING SEAVIEW

Words won't describe this ranch type bungalow that boasts waterfront without the problems of beach and sea walls. The view is unsurpassed. The house a women's dream. W-W carpet throughout picture windowed living room and dining room, hall and 2 bedrooms. THERE IS ALSO A STUDIO FACING THE SEA—FOR ARTIST OR HOBBYIST WITH SEPARATE ENTRANCE. So much more and located in Sidney. All the appliances are included. Priced to sell so owners can go travelling. At only $30,900.
MRS. V. ROBERTS
382-8117 or 592-2171

Sorry no drive bys on this brand new exclusive.
NEWSTEAD REALTY LTD.

LOVELY VICTORIA

With its views of the sea, its tucked away areas — one being the location for this 3 bedroom Post and Beam, living room with fireplace, basement with rec. room and den. Large sundeck, double carport and almost ½ an acre of land and spring-fed natural pools. A pleasant country like Lane — stone's throw from University and City. Financing is flexible. Vendor will consider trades on Gulf Islands, etc. Home vacant. Will be pleased to show you anytime.
$39,900
PATRICIA SEDGER
382-8117 or 479-3673
NEWSTEAD REALTY LTD.

STARTER-RETIREMENT

home in Jubilee area. Two bedrooms — lovely living room with F.P., large lot with fruit trees. Price only $15,950. Try your offer. Phone D. M. MacKillop 384-0308 or 6-Trend 656-8408.
C. N. MONTAGUE CO. LTD.
384-8318
1028 Blanshard St.

821 INTERVALE near NADEN. A neat 2-bedroom bungalow, view lot. Only $16,900 good terms, immediate possession. Call
384-8126 MR. GREENE 385-0793
PEMBERTON, HOLMES LTD.

250 HOUSES FOR SALE

A. L. LePAGE BOULTBEE SWEET LTD.
Realtor
Hillside Shopping Centre
386-1341

"OPEN HOUSE"
SAT. 1 TO 4:30 P.M.
427 TERRAHUE RD.

You are invited to view this 3-bedroom Colwood home complete with rec. room, bar and built-in fridge, bedroom and utility room in basement. Large lot with beautiful shade trees offering seclusion and quietness on a no-through road. Close to schools. You can enjoy the natural wooded area close by with a walk through the woods. Offered at $29,900.
B. JOHNSON
W. MICHAELS
386-1341

IT'S OPEN SATURDAY
1020 GREENRIDGE CRES.
1:30 - 4 O'CLOCK

Everybody loves a bargain so don't miss the opportunity to view this carefully maintained 2 or 3-bedrm. split-level home. Very attractive beamed entrance, sundeck off the living room, mahogany kitchen cupboards, closed-in breakfast rm., greenhouse, etc., etc. For prior viewing call:
MARJ NAPPER
386-1341 OR 592-9554

OPEN HOUSE
SAT. 10:30 to 4:30 P.M.
2871 ACACIA DRIVE
(OPPOSITE COLWOOD ELEM. SCHOOL)

—BRAND NEW HOME, 3 BEDROOMS
—MASTER BEDRM EN-SUITE WITH W-W
—BEAUTIFUL BRIGHT KITCHEN
—LIVING ROOM FEATURE WALL W-W
—REC. ROOM WITH OPEN FIREPLACE
—LANDSCAPED FRONT YARD
—CLOSE TO SHOPPING AND SCHOOL
—PRICED AT $29,900
B. JOHNSON
W. MICHAELS

JUBILEE HOSPITAL

and so handy to the bus and stores. A good 3-bedroomed family home in excellent condition, living room with fireplace, separate dining room, full basement. Nice garden with large fruit trees. All this for $23,900. To view call:
KAY GOODER 386-1341

ROYAL COLWOOD GOLF AND COUNTRY CLUB
685 FAIRWAY AVE.

Just a block away from No. 1 green, built especially for easy living for the people who no longer need a big house. You will like the comfortable living room and dining room with W-W carpet, two nice bedrooms, convenient utility room and attached garage. Beautiful park-like backyard with mature fir trees. Asking price $26,900.
B. JOHNSON W. MICHAELS
386-1341

HIGH ON A HILL
3407 YORKSHIRE DRIVE

FOR A BIRD'S EYE VIEW OF THE SNOW PEAKED OLYMPICS, BLUE WATERS OF JUAN DE FUCA AND LUSH GREENNESS OF MOUNTS HELMCKEN AND BLINKHORN 6 MONTHS OLD 3-BEDROOM RANCHER WITH WALL-TO-WALL THROUGHOUT, EN-SUITE PLUMBING, PRIVACY AND SECLUSION ON 2.2 ACRES OF PANORAMIC VIEW PROPERTY FOR THE ASKING PRICE OF $31,500.
B. JOHNSON
W. MICHAELS
386-1341 24 Hrs. Service

OAK BAY BORDER

A VERY DESIRABLE 4-BEDROOM FAMILY HOME. CLOSE TO ALL SCHOOLS AND SHOPPING. A SHORT WALK TO WILLOWS BEACH. OFFERING LIVING ROOM, DINING ROOM, LARGE KITCHEN AND FULL BASEMENT. WHAT IS YOUR OFFER? PRICED AT $26,900.
B. JOHNSON
W. MICHAELS

OLDER STARTER
$15,900

AN OLDER HOME IN GOOD CONDITION. THREE BEDROOMS. BASEMENT PLUS LARGE STORAGE AREA. GOOD WIRING, 220 SERVICE. COPPER PIPING. OIL H.A. HEATING. UTILITIES INCLUDED. SITUATED IN VIC. WEST. WILL MAKE A GOOD STARTER WITH A LOW DOWN PAYMENT AND EXCELLENT FINANCING TO QUALIFIED PURCHASERS. EXCLUSIVE TO VIEW BY APPOINTMENT ONLY. CALL
G. WILLISCROFT
386-1341 24 Hr. Service

FOR COAST-TO-COAST REAL ESTATE SERVICE CALL 386-1341

KER and STEPHENSON LIMITED
680 Broughton Street
Across from Eaton's Carpark
385-3411, DAY or NIGHT

OPEN HOUSE
OPEN HOUSE
2948 SCOTT STREET
SAT. 1:30-4:30
$20,500

Just ½ blocks from Hillside Shopping Centre on quiet street.
Sparkling throughout with 3 carpeted bedrooms (could be 4) wall-to-wall shag in living room and entrance hall. Large kitchen area. Full basement with extra bedroom or playroom, auto oil furnace, 100 amp wiring, work bench area.
FOR MORE DETAILS OR PRIOR VIEWING CALL
JOHN PINCHBACK
385-3411 479-3039

10 NEW HOMES UNDER CONSTRUCTION
$29,900-$32,900

Main Features include — Landscaping, 3 bedrooms, 1½ baths, and w-to-w carpets. Buy now and pick you own carpet and colour scheme.

LOCATION

1. Gordon Head on Longacre
2. Hartwood Place off Larchwood
3. Kinsley Street

652-1526, 652-2578, Seaboard Construction.

RARE FIND

Drive by 3085 Colquitz Avenue. Charming tudor with river frontage. Leaded glass windows. Hardwood floors. Secluded patio plus carport with sundeck. 14x24' living room and dining room with window seat. 2 bedrooms. Basement with hobby room. On sewer. Close to bus. Large lot ideal for boating. Only $27,500. Phone owner at 382-4853.

KILN DRIED PREFAB HOMES

NHA — VLA approved. Scott Brothers Construction. 384-1204 or 478-5912.

BY OWNER, 3-YEAR-OLD 3-bedroom, living room, dining room, kitchen, rumpus room, 1½ bath, sundeck, Colwood. Accept suitable lot for part payment. $27,500. 478-4830.

$2,000 DOWN

New home, Sidney, 3 bedrooms, rec. room. Direct from builder. 382-3021. THE VICTORIAN HOUSE OF SERENITY LTD.

OPEN HOUSE — BY BUILDER THIS WEEKEND
661 Treebank West. Have a look, make an offer. Asking $36,000. 477-1731.

OPEN SAT. 1-4 P.M.
Foot saving love nest. 2815 Colquitz. Mr. Plank 385-8784. Douglas Realty Limited.

250 HOUSES FOR SALE

CHARMAN PACIFIC REALTY LTD.,
608 Broughton St.
385-9765

OPEN HOUSE
SAT., JULY 15
2-4:30 P.M.
2500 SINCLAIR ROAD
CADBORO BAY
SEA GLIMPSES

4 BEDROOMS
2 FULL BATHROOMS
LIVING ROOM
DINING ROOM
DEN
FULL BASEMENT

A delightful setting, close to university and sandy beach. This residence, modern throughout, is delightfully situated on a beautifully landscaped lot. Very exceptional value at
$19,500
ERIC CHARMAN
385-9765

BEAUTIFUL GORGE 4 BEDROOMS PLUS ESTATE SALE

1,500 sq. ft. of floor area, plus permitted suite in full high basement. 21 ft. living room, separate dining room, nice no-step kitchen and 4 spacious bedrooms. In-law suite has 3-pce. bath, bedroom, cab. elec. kitchen and living room. Fridge and range included. Was listed at $32,000. Reduced to $30,000. We want offers. Terms can be arranged. Call Len LeDoux, 385-9765 or 382-9852.

HIGH LOCATION CITY

Overlooking city, 3 bedrooms, living room and dining room, in-line, cab. elec. kitchen with large eating area, 3-pce. bath. Basement houses 2nd bath, rumpus room and workshop. Drive-in garage. Fridge and range, automatic washer and dryer and drapes, etc., included. Asking $27,900. Call Len LeDoux, 385-9765 or 382-9852.

QUICK POSSESSION FAIRFIELD

4 Bedrooms plus panelled den in this older, well maintained home in this select area. Large living and dining rooms with w-w carpeting, good family size kitchen, full basement and heated, of course, with oil. Asking $25,900. Stove, fridge, washer and dryer included.

4 Bedrooms in this charming family home, W-w in living and dining rooms. 2 bathrooms. Everything is in mint condition to move right in. Full basement with oil heat. The grounds are really something — secluded area with professionally built barbecue pit, phone jack and outdoor speakers for hi-fi, underground sprinklers. Owners have purchased another home and are anxious to move. Asking $27,500.
CALL FRANK CARR FOR THESE TWO CHOICE LISTINGS AT 385-9765.

CHOICE LOCATION SECLUDED LOT FAMILY LIVING

Is at its best in this most attractive home in appealing Lambie Drive area. On a beautifully landscaped and large lot offering considerable seclusion, this one owner home has 13x12 kitchen, 9.6x11.6 dining room, and a 13x23 living room at rear. Three 11x12 bedrooms plus 4-pce. vanity bath complete the main floor. The lower, completely finished 4th level has a spacious 23x24 family room, plus workshop, laundry room and 2-pce. bath. Patio at rear of this 67x167.50x110x158 ft. treed lot. No mortgage to raise, with less than one-third down, owner will carry entire balance at 8¼%. Asking $31,500. Call
LARRY MARSHALL OR LE LEDOUX
385-9765 ANYTIME

614 INGLEWOOD TER.
(BETWEEN NEWPORT AND TRANSIT, OFF BEACH DRIVE)
UNOBSTRUCTED PANORAMIC SEAVIEW
THERE'S ONLY ONE OF ITS KIND

Oak Bay secluded, spacious. Living room with glass front fireplace, separate dining rm., spacious kitchen, w-w over hardwood throughout, 3 bedrms., three bathrms. on main floor. Full bsmt., DOM heat, utility, rumpus rm. with fireplace. Room for games, room for extra bdrm., double carport. A little bit of heaven.

You are cordially invited to view anytime.
For Further Details
Just phone Doris Adams
598-2248 or 385-2458
Byron Price and Associates

0000
0000000000000
0000000000000000000
0000 0000
000 HENRY 000
00 00
00 BITTERMAN 00
00 00
00 LTD. 00
0 0
0 2700 Government 386-2971 0
0 0
When you list with us you pay nothing until your house is sold and then only 4% on sale price.
WE SUPPORT THE BETTER BUSINESS BUREAU

VICTORIA WEST

3 Bedrms., large living room, splendid kitchen. All redecorated with electric heat and new roof.
ASKING $14,900
with $1500 down
Open to offers on down payment.
ERIC A. MACFADYEN
386-2971 24-Hr. Telephone Service

SIDNEY
DIRECT FROM BUILDER

2 and 3-bedroom bungalows and 1-3 bedroom split level on Piercy Ave. All nearing completion — $22,900 to $24,500. On sewer, high basements, some with carports. (From Victoria turn off Pat Bay Highway at McDonald Park Road, right on Ardwell to Bowerbank and right one block to Piercy.) Look for our signs and prices in front windows. Call me anytime — Charles Morris, 361-4226, of Reeson and Pinch Homes, Builders and Developers.

BARGAINS IN HAPPINESS
$26,500—Modern stucco, 7 rooms, Craigflower West.
$28,200—Modern family, 8 rooms, Glanford area.
$28,600—Modern 6 years, 7 rooms, Lakehill area.
$37,500—Modern cute, 8 rooms, Esquimalt cul-de-sac.
$33,900—Modern 3 years, 6 rooms, high Cordova Bay.
Many more in all price ranges. FEEL FREE TO CALL NOW DAY OR NIGHT.
MARCONI REALTY 386-3941

GREAT POTENTIAL

Excellent location, apartment zoned two adjoining properties close to all amenities. Buy and develop or hold.

MODERN LIVING

Present owners are leaving country. Their newer home rests in park-like setting on quiet street. Suitable for large family.
Mrs. D. Zachary, 592-2265
P. G. Jackson Ltd., 388-9102

BY OWNER — 3025 BALFOUR Gorge. Spacious 4-bedroom family home, over 1400 square feet, lovely extra large treed lot. Built-in china cabinets, leaded windows and doors in attractive family-sized living and dining rooms. Fireplace. Asking $29,500, no agents. Drive by—see to appreciate. 384-5909 to view.

IDEAL RETIREMENT 2-BEDroom home: separate dining room, sliding doors to secluded wrap-around sundeck, unique fireplace in living room. Sauna and built-in appliances. The house is situated amongst the tree-tops, and offers seclusion and privacy. Close to town. $36,500 with terms. 478-2619.

QUICK POSSESSION

4 yr. old lovely 4 bedroom, 2 bathroom house, with finished rec room; fenced yard and beautiful lawns. Near Finlayson and Cook. CMHC 4¾% first, at $154 PIT. Offer your down payment to $33,900 FP. 383-3453.

SMALL HOUSE ON OAK TREED lot with view of Portage Inlet. 1½ bedrooms, livingroom with fireplace, kitchen oil stove, part basement, bus and store 1 block away. $16,500. 477-1300. No agents.

$18,900
Comfortable country 2-bed. home on 1/3 acre treed for seclusion, fruit and evergreen trees. Close to bus, store and school. Low taxes. 656-2626 or 386-3832.

250 HOUSES FOR SALE

"DIRECT FROM BUILDER"
$150 DOWN

Buys you a home of your choice. This includes everything from drapes to landscaping. In other words a complete home. Call Paddy O'Rourke at 382-3021.
THE VICTOR AN
House of Serenity Ltd.
382-3021

CUSTOM BUILT

Home on your lot or ours at the most competitive and reasonable prices. Financing available. Trade-ins considered. Phone KASAPI CONSTRUCTION CO., LTD. 386-6191.

OFF ESQUIMALT ROAD. ASKING $15,900. Two bedrooms, living room, dining room, large kitchen, separate garage, large lot, stucco exterior. Roomy home. BEN GREG. 388-6231 or 656-8845. Island Pacific Realty.

FOR SALE BY OWNER. LOVELY 2-bedroom, stucco home. Third bedroom in full basement, separate garage, excellent condition, centrally located. Haultain-Kings Road area, $24,900. No agents. 385-2793.

FOR SALE BY BUILDER. 3 BEDroom en suite living room, dining room, wall-wall shag finished, study and family room, 2-car carport. Seaview, $29,900. In attendance Sat. and Sun. 11 a.m.-9 p.m. 639 Drake Ave., 382-6613.

OWNER TRANSFERRED. MUST sell immediately 5-bedroom 3-year-old home. Good area. Close to schools, recreation centres, Uvic and shopping centre. Valued at $35,000. Offers. 477-6197.

OPEN SAT. 1-4 P.M.
Yukon sized garden at Gorge. 2815 Colquitz. Mr. Plank 385-8784. Douglas Realty Limited.

3 BEDROOMS UP, 3 BEDROOMS down, carpeted throughout, plus electric heating, near Woolco. 479-1026, 592-2762.

IMMEDIATE POSSESSION — 2 bedrooms plus attached garage, fireplace. Potential commercial. Call 385-1781 or 383-5637, owner.

258 COUNTRY HOMES AND PROPERTIES

HORSE 'N SADDLE

METCHOSIN: Over 8 acres. Good flat land. 3-yr.-old house, 4 bdrms., 3 baths; 2 F.P.s, rec. rm., 2 tractors, etc. $75,000. Good Terms.
SOOKE: 50 Acres rolling grassland and wooded hills. No buildings. Water and electricity available. Country and seaviews. $41,000. Easy 8½% Financing. Low Dn. Pymt.
SOOKE: Approx. 40 acres operating farm. 4-bedroom home. Part under construction. Excellent barn. Land cleared and in crops. Potential for good Dairy operation: $94,000. 8½% financing.
SAANICH: Over 4 acres, 1 acre partially cleared. House—of little value. Over 3 acres wooded—hillside with access road. $24,500. Firm.
SOOKE: Over 20 acres. Approx. half cleared. 4-bedroom, older home. Large barn, creek, fruit trees. $42,000.
CALL WILF COTTON ANYTIME
Bus. 478-5561
Res. 479-3876
Block Bros.

ATTENTION DEVELOPERS!!
COUNTRY LIVING—APPROX. 2 ACRES
3 BEDROOMS AND DEN

Near future subdivision possibilities of 1½ acre site plus the home and approx. ½ acre makes this an attractive investment or perfect as a small-producing farm. One acre is planted in raspberries and other fruit trees. The no-basement home consists of 1621 sq. ft. of gracious living. Ultra modern kitchen, beautiful in-line living-dining room and panelled den with floor-to-ceiling windows. 3 large bedrooms — master en suite. All main rooms in broadloom. Loads of storage, double carport. Pastoral and distant sea views — an excellent property in Central Saanich at $51,500. Please call:
BETTY SHEA 592-9213
RITHET AGENCIES LTD.
714 Fort St.

OPEN HOUSE
5075 SANTA CLARA
1.95 ACRE MINI FARM
SAT., 1:00 - 4:30 P.M.
Unbelievably lovely! Small or chard with every variety of fruit. Grapes, almonds, and walnuts. Lush kitchen garden. Fresh eggs from your own chickens. Zoned residential farming, so you can keep animals if so desired. Lovely spacious 3-bedroom home plus family room plus sewing room. The ultimate in open plan indoor-outdoor living. Excellent potential for future subdivision. Really terrific! Asking $43,900. For preview call:
EILEEN PEARSON
592-6058 or 386-2911
Shirley Philips Homefinders Ltd.

BRENTWOOD BAY

(A) Ideal retirement or starter home on over ½ acre cleared level lot, near school and shops. On sewer line, V.L.A. approved. 2 lge bedrooms, living rm. with F.P. Cab. kitchen, with E.A. Full basement DOM heat. Asking $23,500. Terms.

(B) Older 2 bedroom home on ½ acre commercial zoned lot in business area, ideal for offices and retail stores. Asking $41,000. Terms.
AL VICKERS
385-3435 652-2266
P. R. BROWN AND SONS LTD.

CENTRAL SAANICH
4-BEDROOM MODERN HOME ON 5 PRIME ACRES
SUITABLE FOR FUTURE SUBDIVISION

This is probably the best investment on today's market. Over 1100 feet of road frontage on municipal water, excellent high land sloping to stream. 16 cherry trees, lots other fruit trees, large outbuildings plus small cow barn. Wall-to-wall carpet in living room and 4 bedrooms (all on main floor). Rich teakwood kitchen cabinets. Main 4-pce. bathroom plus 4-pce. en suite. Offered at $49,900.
RON MacDONALD 477-8956
386-2111
MONTREAL TRUST

BRENTWOOD

Offering a lovely parcel of land fenced and X fenced and nearly 1 acres in size. The property is suitable for cows or horses; has barn — 2 greenhouses — black loam — vegetable stand and planted as a spring truck farm at the present time. The 3 or 4-bedroom home itself is absolutely spotless with wall-to-wall carpeting throughout, beautiful panelling and wall-to-ceiling fireplace.
FULL PRICE $45,000
RON SEIDGER
382-8117 or 479-3673
NEWSTEAD REALTY

METCHOSIN GEM
$23,900

Bright attractive 3 BR home, 1115 sq. ft., situated on large lot. Spacious LR with feature wall, white rock FP, raised hearth. Living room entrance, kitchen and bathroom have wall-to-wall carpet. Utility room plumbed and wired for W.D. Separate double garage. Low taxes. To inspect, please call Mrs. L. Cumming 656-3951 or 656-4550. Capital Region Agencies Ltd., 2481 Beacon Ave., Sidney.

SOOKE SECLUSION
ACROSS RD. FROM SEA

1. ATTRACTIVE 2-bedroom home, living room F.P., wood panelling, lge utility, 1 acre of trees offering complete privacy. In excellent condition. $19,900.

2. FANTASTIC SEAVIEW, 8 beautiful acres with a little bit of everything. View, Seclusion, rock, hiking, trails, trees, ferns galore.
RUTH LUKAITUS
388-4271 477-5306

J. H. Whittome and Co. Ltd.

WANTED — 2-5 ACRES WITH older house — $20,000 — $40,000. Hugh Yarex, 385-2471 or 479-6162, Johnston and Co. Ltd.

SIDNEY REALTY LTD.
656-3924
Real Estate — Insurance
Serving the Saanich Peninsula

SMALL FARM, DEEP COVE, 4½ acres, house, barn, etc. $38,900. Principals only please. Deposit to be negotiated. 656-3130.

258 COUNTRY HOMES AND PROPERTIES

4.36 ACRES LOVELY RESIDENCE

Need to be close to town? Want wooded seclusion, black loam soil, pasture for animals, a good barn, maybe a hen house for your own fresh eggs? You'd love a country chalet with a magnificent kitchen, a dining room with open stairs to 2nd floor, a big living room with provincial style old brick fireplace, a large study with another fireplace, a real luxury bathroom and say one bedroom on main floor and 2 bedrooms up with children's playroom and a delightful balcony? For just such a perfect haven plus many more fine features ideally located not 10 minutes from Victoria, phone GRAY LORENZEN 652-1038. Price $55,700.
Malahat Realty Ltd. 743-5525
BOX 40 M

256 WATERFRONT PROPERTIES

WATERFRONT ESTATE
SOOKE BAY

Sheltered waterfront estate of 39.2 acres, forty-five minutes from Victoria. Beautiful gardens and paved driveway lead to main residence. Two cottages are nicely situated along 1100 ft. of sea frontage on Sooke Bay, each having 3 rooms and garage. The grounds also contained heated double greenhouse, fenced orchard, and a boat house on the gently sloping beach. Main garage has furnished gardener's cabin, large workshop and storage shed. Over 20,000 bulbs and many thousands of dollars in flowers and shrubs and perennials in the beautifully landscaped and secluded grounds. For further information, brochure and appointment to view, call BARRY BOWES or DAVID BILLINGHAM 386-3231. Black Bros. Realty.

30 MINUTES TO VICTORIA
$29,000

If you'd love to live on waterfront and feel you can't afford to, you can't afford not to look into this golden opportunity to have 233 ft. of your own sunny, sandy beach and income source that turns a luxury property into a sound investment. The winterized home has 2 large bedrooms, living room, kitchen with eating area, roomy covered porch, bathroom and spacious utility. The land is beautifully treed, view entrancing, swimming and fishing fine. Price is firm, potential unlimited. For more information phone GRAY LORENZEN 652-1038.
MALAHAT REALTY LTD.
743-5525
BOX 40, MILL BAY, B.C.

KING-SIZED
WATERFRONT
AND VIEW LOTS

Located on Denman Island. Southern exposure. Lots of sunshine and panoramic view of the snowcapped mountains. Excellent beach, good fishing, oysters and clams. Lot: 120 feet frontage, 250 feet long. Full price from $5,500 to $10,700 with 20 per cent down. Monthly payments to suit purchaser.

Contact Jack Coates, care of Nanaimo Realty Co. Ltd., Box 518, Nanaimo, B.C. or phone 754-2311 or eves. 758-7672.

SEA FRONT CLOSE IN
LARGE VIEW LOT
TRADES CONSIDERED

Well-constructed, 7-year-old home, spacious living room, dream kitchen, patio facing sea view. Two twin-size bedrooms. Deluxe pembroke bath, utility on main floor. Full basement, OOM heat. Large rec room with 3-piece bath. Drive-in garage plus double separate garage. Swimming pool. Boat house and ramp. Over 200 feet of waterfront. Seclusion. Fruit and nut trees. Close in. Clear title. Terms trades considered. Illness forces sale. Asking $47,500. Mr. Drew, 386-3585 res. 592-0927.

WATERFRONT HOME!

A delightful Ardmore estate offering the finest in country living is now available. Large main residence and separate guest cottage are delightfully situated on 1.21 acres. Priced at $125,000. Please call Mr. Elwell at
656-1154 or 477-3988
Gordon Hulme Limited

WATERFRONT BARGAIN

Very nice English type two bedroom, full basement, really solid home on approx. .4 acre, 70' on the sea. Large L.R. with fireplace, sundeck, thermopane glass door. Hot water heat. Large, low interest mortgage assumable. Call now. Don't be too late. Only $32,750.
MR. HARVEY, 656-2397
MRS. WEBB, 656-3589
Gordon Hulme Ltd., 656-1154

3.25 ACRES
BEAUTIFUL
SHAWNIGAN LAKE

Located approximately ½ mile south of the Boys' School on the East Road. There is road access to the lakefront. Gently sloping and treed.
G. H. STEVENSON
385-1139 479-7692
Wall & Radekop Realty Ltd.
1820 Blanshard St. 386-8321

DOWN TO $19,000
MILL BAY DUPLEX

ECONOMIC LIVING, LOVELY VIEWS, REVENUE AND WATERFRONT PRIVILEGES. AN UNUSUAL OPPORTUNITY FOR ONE (OR TWO) BOATING AND FISHING ENTHUSIASTS. FOR FURTHER INFORMATION CALL: MR. YELLS, 388-4771, RES. 383-5039.
J. H. WHITTOME and CO. LTD.

WATERFRONT
$16,900

Furnished 2 rm. summer cottage on over an acre, with 104 ft. waterfront. Heavily treed, very secluded. Finlayson Arm District.
GERRIE HUTTON
388-4271 or (Res.) 386-3927
J. H. Whittome and Co. Ltd.
706 Fort St.

CENTRAL SAANICH

¾ acre treed lot, 100' waterfrontage, piped water, perc tested. Perfect seclusion and own beach. Asking $26,500—Terms.
AL VICKERS
385-3435 652-2266
P. R. BROWN
AND SONS LTD.

WATERFRONT
1.74 ACRES

Located on the west side of Saanich Peninsula, Cole Bay, just south of Ardmore. Desirable building site, heavily treed, secluded, good water supply, creek on property. Swimming, boating and fishing at the door. Asking price $39,900. Call Harold Ware of Gardner Realty Ltd. 385-7721 or Residence 598-4358.

LAKEFRONT RANCHER

Two or three bedrooms, beautiful living room with huge fireplace, wall-to-wall carpet. Back patio and enormous sundeck over double carport. Plenty of room to keep boat, trailer, etc., under cover. Double lot with treed seclusion. Price $35,000. 7 miles from Victoria. Mrs. Webb, 385-2471 or Res. 477-3095. Johnston and Co. Ltd.

BRENTWOOD
$78,000

Lovely home for couple who like to sit and watch the bay and boats, fish or garden. 150 feet of waterfront. Private dock and beach. Country peace and city amenities. Call Simon Flett anytime 385-2471. Johnston and Co. Ltd.

SHELTERED SEAFRONT

Enjoy the spectacular view and tranquility. A lovely 4-bedroom home. Attractive den, charming living room, separate dining room, 3 bathrooms, suburban; large thermopane windows, well planned kitchen, spacious comfortable family room. $65,000. Mrs. Macclement 652-2210 Block Bros. Realty.

FIRST TIME ADVERTISED

350 ft. of beautiful Sooke Basin waterfront. On 10 acres of park-like property. Terrific mountain and water views.

Waterfront, views, trees
for only $34,500.
By owner 479-4084
Easy terms.

$265 PER FOOT!!

Who said that good waterfront is at least $300 per foot of frontage? Choice, level, and treed building lot (75x125) on sandy beach, located between 9741 and 9255 Lochside Drive. Inspect this quickly, and make your offer. Asking $20,000.
656-1154 MR. ELWELL 477-3988
Gordon Hulme Ltd., Sidney

WATERFRONT LOT
$10,500

86 ft. sandy beachfront. Fully serviced. Suitable for trailer or house. Deep Bay — North of Qualicum. Terms Available. LEW MOILLIET, Town and Country Realty Ltd., 382-7276.

MAGNIFICENT WATERFRONT
AND VIEW LOTS
DOLPHIN AGENCIES LTD.
P.O. BOX 398, PARKSVILLE
PHONE 248-6154
DOLPHIN BEACH ESTATES

DENMAN ISLAND WATERFRONT and seaview lots on water main, $5300 and up. Seaview Estates Ltd., 613 Fort, 385-2254, 382-7572.

256 WATERFRONT PROPERTIES

NORTHWEST BAY
WATERFRONT HOME

7 miles south of Parksville, V.I. Executive home approx. 2,000 sq. ft. 32x20 living room. Level beach. Southern exposure, parklike grounds and double garage. Phone or write J. M. Tildesley, R.R. 1, Nanoose Bay, B.C. Phone 248-3694.

GORDON HEAD—BY OWNER

Builders own large eight room, 2½ baths, two-year-old home, loaded with extras. Located on secluded bay, sandy beach, safe boat moorage. Near school and university. $69,500. Trades considered. 477-8155.

SANCTUARY HIDEAWAY

2 waterfront lots 50'x211' approx. on a small lake half hour from Victoria. Both lots and a sturdy cabin only $11,000 with terms.
Ursula E. S. LaLonde 384-6758
Rex Hughes Agencies 478-1729

IF YOU ARE INTERESTED IN A very desirable waterfront homesite read our ad under No. 271 and call The Subdivider: Salem Sea-Sites Ltd. Daily before 8 a.m. and after 6 p.m.

SOUTH WEST OAK BAY

Small cottage, 1½ bedrooms, fireplace, garage, boat house, and private sandy beach. Price, $33,000 for information 592-0507 after July 6.

RESIDENTIAL LOT QUALICUM

Beach, level and cleared, pebble beach with no bank. Piped water. $14,300 with $8,000 down. David Hansen, LMS Homes Ltd. 334-4424, 338-8959 (res.) Courtenay, B.C.

137 KINGHAM PLACE

Drive by this secluded post and beam home with 100' waterfront. For appointment to view inside call Don Bacon, Byron Price and Associates Ltd. 385-2458.

1 ACRE, $6900, 9-MILE CIRCLE, Lakeridge Place. 598-5701.

258 CONDOMINIUMS AND TOWNHOUSES

OO OO OO

Eastern Coaches Face Quarterback Problems

ARGOS PILOT WON'T REPEAT EXPERIMENT

By Canadian Press

Toronto Argonauts proved last season that you can win the Eastern Football Conference title without a first-string quarterback.

Coach Leo Cahill says he won't repeat the experiment this year. Either Joe Theismann or Greg Barton will be designated No. 1 when the schedule opens, despite their success in alternate appearances every time the Argos got the ball last fall.

For the other three EFC coaches, Cahill's two-man strategy may become a necessity unless they get their problems sorted out.

Hamilton Tiger-Cats' Joe Zuger, quarterback for nearly a decade, has a sore shoulder. Sonny Wade, Montreal Alouettes' Grey Cup hero of 1970, has a habit of throwing too many interceptions. Rick Cassata of Ottawa Rough Riders has only a half-season's experience as a first-stringer.

All three have lots of competition.

JOE THEISMANN
. . . battle with Barton

TICATS HAVE CHOICE

New Ticat Coach Jerry Williams can choose between Wally Gabler, Zuger's effective understudy last year, and rookie Chuck Ealey, who never lost a game during his college career at Toledo. The backup job may go to Rick Shaw, who played for Williams with Calgary Stampeders a few years ago and can double as a defensive back and pass-receiver.

Wade has led the EFC in throwing interceptions for two consecutive seasons but escaped serious criticism until the Alouettes slid into last place in 1971. Now he faces an uphill battle to reclaim the job from Jim Chasey, his No. 2 last year, and Jim (King) Corcoran, a colorful newcomer from the Atlantic Coast League.

Cassata earned his shot at the Ottawa starting job by taking over from Gary Wood to guide Riders to victory in the last three games of last year's schedule and nip the Alouettes for the third and last playoff spot.

Like Wade, he has a statistical blot on his record, a .425 completion percentage last season that ranked as the poorest among EFC passers. His competition comes from Paul Brothers, acquired in a mid-season deal with British Columbia Lions, and Harry Theofilides, who joined Ottawa this year after extensive bench duty with several National Football League clubs.

Apart from quarterbacking, there are other factors:

Toronto (10-4 last season)—The offence has been bolstered by the acquisition of Eric (The Flea) Allen from the University of Michigan, who will line up with Leon McQuay and Bill Symons in the backfield. Intent on shoring up other positions with United States imports, Cahill has dropped Mel Profit, best tight end in the conference last season, in favor of Tony Moro or Bob Hamilton, both Canadians. But Profit may be back if an opening develops. The offensive line should be stronger with the signing of Ron Mikolajczyk of Tampa and the return of John Trainor, a Canadian whose brilliant rookie season was cut short when he suffered a broken leg. John Carlos, U.S. Olympic sprinter who played for Montreal last season, is trying to make the club as a wide receiver or defensive back, but the defence, anchored by safety Marv Luster, end Jim Corrigal and tackle Jim Stillwagon, appears set.

Hamilton (7-7) Williams, taking over from Al Dorow after coaching winners in Calgary and losers in Philadelphia, likes his teams to throw and is exploring the possibility of making more use of fleet all-star defensive back Garney Henley as a deep receiver. There is plenty of talent in the defensive backfield, headed by Al Brenner and John Williams, and the linebacking trio of Emery Hicks, Mike Blum and Bob Krouse looks solid. Rookies Bob Bergum and Harry Gooden are trying to dislodge Angelo Mosca or a couple of his playmates on the defensive front four. Williams has more than enough veteran ball-carriers with Dave Buchanan, Max Anderson, Dick Wesolowski and Dave Fleming. Veteran Tommy-Joe Coffey and sophomore Lewis Porter are other receivers, along with Shaw and rookie Ron Drake. Tackle Jerome Gantt is the only rookie with a chance to break into the offensive line.

Ottawa (6-8)—Bob Houmard and Dennis Duncan have two good rookies, Alan Thompson and Art Cantrelle, bidding to join them in the offensive backfield along with peerless flanker Billy Cooper can fill in both offensively and defensively. Tom Pullen, a Canadian, is battling imports Dave Pivec and rookie Rhome Nixon for the two end spots. Bob McKeown appears to have inherited the centre spot vacated by the retired Doug Specht. Another import, either Jim Elders or Dick Adams, is likely to join Al Marcelin in the defensive backfield, which gave up the most points in the EFC last season. Danny Dever and Wayne Giardino appear to have their linebacking jobs back, with veterans Ken Lehmann and Jerry Campbell fighting for the third spot. Competition is keen on the defensive line where Tom Laputka, Rudy Sims, Marshall Shirk and Wayne Smith have rookies Charlie Brandon, Richard Lolotai and Tom Kruyer to contend with.

Montreal (6-8)—Pullen and flanker Garry Lefebvre, traded to Edmonton Eskimos, are gone fron the 1970 Grey Cup roster and running back Moses Denson may follow them to try his luck in the National Football League. Coach Sam Etcheverry has also parted with Carlos and defensive ends Bill Wisler and Joe Blake from last year's squad. Two Grey Cup veterans who will return are tight end Peter Dalla Riva, who missed the 1971 season with a knee injury, and Justin Canale, guard and place-kicker, whose career appeared to be ended when he damaged a leg in an auto accident. Canale's return permitted the switch of Wally Highsmith to the defensive line, where he is likely to be joined by Junior Ah You, a Samoan rookie from Arizona State. Mike Balenko appears to have supplanted retired centre Gene Ceppetelli. With Denson's status in doubt, Bruce Van-Ness is the only other ball-carrier left from the glory days of 1970 with split end Terry Evanshen leading the receivers. The linebacking trio of Steve Smear, Mark Kosmos and Mike Widger are likely to be back and veteran Gene Gaines, a playing coach last season, hopes to coach full-time if he can find a replacement for himself in the defensive backfield.

SONNY WADE
. . . interception habit

MINOR LACROSSE RESULTS

Result of recent games played in the South Vancouver Island District Minor Lacrosse Association:

MINI-TYKE
Island Pacific Oils 5, Glenwood Meats 5.
War Amps 9, Island Pacific Oil 9.
Douglas Volkswagon 14, Norsemen Construction 3.
E. J. Hunter 16, Glenwood Meats

TYKE "B"
Saanich Bayliss Neon 6, HMCS Gatineau 2.
Victoria Bayliss Neon 3, Saanich Bayliss Neon 3.

TYKE "V"
Suburban Motors 24, Esquimalt Merchants 1.
Chew Excavating 3, Menzies Plumbing 2.
Chew Excavating 8, Victoria Fire Fighters 1.
Esquimalt Plaza 8, Victoria Fire Fighters 3.
Esquimalt Plaza 9, Victoria Fire Fighters 3.
Suburban Motors 20, Esquimalt Merchants 1.

TYKE "C"
McKenzie Esso 14, Six Mile 5.
Victoria Paving 9, Pro Patrica Unit 31 3.
SVI Legion 5, Pro Patricia Unit 31, 3.
Butler Brothers (Saanich) 5, SVI Legion 4.
McKenzie Electric 7, Camosun Electric 5.

NOVICE "A"
A. J. Barr 11, Saanich Evening Optimists 2.

NOVICE "B"
Saanich Longshots 15, Tempo Trend Studios 4.
Bud Bells 6, Rhynard Developments 3.
Victoria Paving 7, Fountain Pools 2.
Saanich Longshots 19, HMCS Provider 0.
Rhynard Developments 12, Traflager Legion 4.

NOVICE "C"
Multiple Listing Service 5, King Brothers 4.
Juan de Fuca Lions 9, MacDonald's Bread 1.
Saanich Lions 4, SVI Rangers 4.
Evening Optimists 11, Dave Stubbs 0.
Railway Employees Union 7, MacDonalds Bread 5.
Railway Employees Union 8, Dave Stubbs 4.
Evening Optimists 5, Multiple Listing Service 4.
King Brothers 10, MacDonalds Bread 1.
Multiple Listing Service 5, Railway Employees Union.
Oak Bay Texaco 5, MacDonalds Bread 4.

PEE WEE "A"
Rawlings Power Vac 5, Pro Hardware 3.
Pro Hardware 5, McLaren Construction 3.
Rawlings Power Vac 9, McLaren Construction 4.

PEE WEE "B"
Victoria Metro Toyota 11, Esquimalt Lions 1.
Mills Paint 18, Esquimalt Lions 0.
Toby Masonry 28, Dowells Movers 3.
Kes Construction 8, Van Isle Kinsmen 7.
Saanich Metro Toyota 8, Esquimalt Teamsters 3.
Toby Masonry 9, Van Isle Kinsmen 4.
Victoria Metro Toyota 7, Mills Paint 3.

PEE WEE "C"
Saanich Kiwanis 8, H. A. Winter 3.
Mount View Tree Service 5, Purvis and Flack 0.
Saanich Evening Optimists 7, Pacific Coast Insulation 2.
Mount View Tree Service 9, H. A. Winter 0.

BANTAM "A"
Butler Laforge 8, Trio Ready Mix 7.
H. E. Fowler 17, Butler Laforge 6.
H. E. Fowler 17, Butler Laforge 3.

BANTAM "B"
Wellburns Market 7, Blakes Plumbing 4.
B and E Floors 10, Wellburns Market 2.
MacDonalds Bread 7, Blakes plumbing 0.
MacDonalds Bread 20, Esquimalt Lions 0.
B and E Floors 14, Blakes Plumbing 4.
Benton and Overbury 12, Wellburns Market 2.

BANTAM "C"
Dura Construction 8, Mawson and Gage 3.
Victoria Optimists 9, Maplewood Poultry 3.
Griffiths and Jones 9, Mawson and Gage 4.
Griffiths and Jones 5, Mawson and Gage 3.
Maplewood Poultry 5, Dura Construction 5.
Victoria Optimists 7, Slegg Brothers 5.
Griffiths and Jones 8, Maplewood Poultry 6.

MIDGET "A"
Home Lumber 8, Hersheys 6.
Saanich UCT 14, Hersheys 7.

MIDGET "B"
Van Island Plasters 8, ANAF 6.

MIDGET "C"
OK Tire 9, Island Pacific Oil 8.
Island Pacific Oil 5, A. J. Barr 5.

'TIME FOR FAIRY-TALES TO STOP . . .'

PORT ALBERNI (CP) — British Columbia Liberal leader David Anderson Thursday said the province should have a public auditor to reveal the true facts about government finances.

"The time has come for fairy-tales to stop," he said.

"It will probably take a royal commission to find out where all this dough has gone."

Anderson said the Social Credit government is misusing public money on a $4 million advertising campaign to tell B.C. residents that "life is beautiful."

The Liberal leader said B.C. has the worst record in Canada in labor-management relations and charged that the Social Credit government exploits the labor issue for political purposes.

He suggested establishment of a productivity council to determine whether industry can afford wage increases, an earlier start on contract negotiations and formation of a labor-management committee that would meet weekly to discuss matters such as automation and boredom on the job.

The B.C. Mediation Commission should be disbanded unless it can be made more effective, Anderson claimed.

He also said municipalities' share of welfare costs should be reduced to 10 per cent from 15, and suggested the government should establish the office of ombudsman, as Alberta had done with "great success."

Ownership Swap For Colts, Rams

LOS ANGELES (AP) — Owner Carroll Rosenbloom traded his Baltimore Colts for Los Angeles Rams Thursday in an unusual National Football League transaction.

Rosenbloom acquired the Rams in a swap with Robert Irsay of Skokie, Ill., and Willard Keland of Racine, Wis. Irsay and Keland had set up the trade by buying the Rams for $19 million cash from Rams stockholders. Irsay and Keland thus became owners of the Colts.

By trading for the Rams instead of buying the team directly, Rosenbloom avoided paying capital gains taxes, he told a news conference.

Rosenbloom said Commissioner Pete Rozelle made a conference call to all principals Wednesday night and said the league had approved the transaction.

Keland is former co-owner of Miami Dolphins.

Bill Barnes, Rams president and executor of Don Reeves estate that owned 51 per cent of the team, had been seeking a buyer since Reeves died last year.

Rosenbloom said Tommy Prothro would remain as head coach of the Rams.

Don Klosrmantte has bee ecoach of th Rams.

Don Klosterman has been the general manager at Baltimore and will accompany Rosenbloom to Los Angeles. The new owner, however, skirted the issue whether Klosterman would become general manager of the Rams. Jack Teele has handled the general manager's assignment in his role as assistant to the president.

Russians Name Hockey Hopefuls

MOSCOW (CP) — Tass, the official Soviet news agency, said Thursday that 35 hockey players have been selected from which will come the players who will face Canada's team in eight games to be played in September — four in Canada and four in the Soviet Union.

The list as transmitted by Tass contained only 33 names however, including the stars of the Soviet team that has won the Olympic gold medal in four of the last five Olympic Games.

The list:

Goal: Vladislav Tretyak, 20, Central Army sports Club, Moscow; Vladimir Shepovalov, 25, Central Army Sports Club, Leningrad; Alexander Pashkov, 28, Moscow Dynamo; Alexander Midelnikov, 22, Wings of the Soviet, Moscow; Viktor Krivopalov, 21, Spartak, Moscow.

Defence: Alexander Ragu-Alexander Gusev, 25; Gennady Tsygankov, 25; Yuri Blokhin, 20; Vladimir Lutchenko, 23; Yevgeny Poladyev, 22; Yuri Lyapkin, 27; Vladimir Astalyev, 21; Vladimir Orlov, 24; Valery Vasilyev, 23.

Forwards: Vladimir Vikulov, 26; Alexander Maltsev, 23; Valery Kharlamov, 24; Boris Mikhailov, 28; Vladimir Petrov, 26; Yuri Blinov, 23; Yevgeny Zimin, 25; Vladimir Shadrin, 24; Alexander Yakushev, 25; Vyacheslav Anisin, 21; Yuri Lebedev, 21; Alexander Martynyuk, 27; Vyacheslav Solodukhin, 22;

Pros Accept Tennis Truce

HELSINKI, Finland (AP) — The International Lawn Tennis Federation approved Wednesday a truce with the top professional stars which will again permit open competition.

Under the agreement, members of Lamar Hunt's World Championship Tennis troupe, including such stars as Rod Laver, John Newcombe and Arthur Ashe, will be eligible to compete in the United States Open at Forest Hills, N.Y., Aug. 31-Sept. 10.

The WCT pros, who include 30 of the top tournament players in the world, did not play at last week's Wimbledon championships under a boycott that arose from a disagreement over purse money with the ILTF.

An agreement between the ILTF and Hunt's pro organization was worked out in April between interested parties but could not be put into motion until approved by the federation members.

The ILTF voted 232 to 15 to end the war. Under the truce, Hunt will have control of tournament scheduling for the first four months of the year, with the ILTF controlling the program for the remaining eight months.

Also, Hunt, the Texas millionaire sportsman, agreed to abandon his role as tennis tycoon. He will sign no more players to contracts and will release as free agents all players now under contract when their contracts expire. The last of the contracts will runout in 1976.

A special committee of the Davis Cup tennis nations readmitted South Africa to the competition.

South Africa will enter the 1973 tournament and will compete in the South American zone to prevent disruption by the defaulting of various nations on political grounds.

The voting figures of the seven-man committee were not immediately available, but Blen Franklin, vice-president of the South African Lawn Tennis Union, said he understood it was a good majority.

Alberta Shooters Represent Canada

EDMONTON — Don Sanderlin and Bruno DeCosta, both of Edmonton, have been selected to represent Canada in skeet shooting at next month's Olympic Games in Munich.

Sanderlin, 39, last weekend won the Canadian international-style skeet championship by breaking 185 of 200 birds. DeCosta was second at 182.

Betty Takes Ninth Crown

EDMONTON (CP) — Betty Cole of Edmonton shot a final round 76 Friday to post a 22-stroke victory in winning her ninth Alberta Women's Golf Championship.

Playing on her home course at the Highlands Golf Club, Mrs. Cole was the only golfer to finish below par with a two-under par total of 298 Marilyn Dahl of Calgary was a second with 320 after shooting a final round 79.

Mrs. Cole and Miss Dahl, along with Kathy Galusha of Edmonton and Arlene MacIntosh of Calgary, won spots on the inter-provincial team on the basis of the three lowest 18-hole scores.

Muloin Jumps

EDSON, Alta (CP) — Wayne Muloin, captain of Cleveland Barons of the American Hockey League and a former NHL player, said Thursday he had signed a contract with Cleveland Crusaders of the World Hockey Association.

Atlanta Signs Myre, Bouchard

ATLANTA (AP) — Atlanta Flames of the National Hockey League have signed goalkeepers Phil Myre and Dan Bouchard to multi-year contracts. Terms were not disclosed.

The Flames obtained Myre and Bouchard in the league's expansion draft, held last month. Myre was picked from Montreal Canadiens and Bouchard from Boston Bruins.

Cubs, Gulf Roll To Pony Final

Pitchers led Cubs and Uplands Gulf down the shutout path and into the Carnarvon Pony League baseball final.

Uplands blanked Oak Bay One-Stop 1-0 and Cubs clipped Estevan Merchants 4-0 in sudden-death semi-finals. Winners open a best-of-three championship series Sunday, starting at 6:30, at Carnarvon Park. Second game will be played Monday and a third, if needed, Tuesday.

O.C. CRICKET

LONDON (Reuter) — County cricket championship results Friday:

Surrey beat Hampshire. Surrey 364 and 206 for 2 declared; Hampshire 171 and 173.

Kent beat Northamptonshire. Northamptonshire 185 and 304 for 4 declared; Kent 295 and 195 for 5.

Derbyshire beat Sussex. Sussex 287 for 4 declared and 229 for 6 declared; Derbyshire 252 and 261 for 7.

Drawn. Essex 306 for 8 declared and 20. Middlesex 292 for 9 declared and 189 for 8.

Warwickshire beat Lancashire. Warwickshire 423 for 3 declared and 181 for 6 declared; Lancashire 343 for 7 declared and 226.

Gloucestershire beat Worcestershire. Gloucestershire 228 and 179; Worcestershire 294 for 7 declared.

Draw. Harrow 247 for 8 declared and 140 for 7 decalred; Eton 195 for 9declared.

Lottery to Settle Ticket Distribution

TORONTO (CP) — Hockey Canada has announced it will place advertisements in all daily newspapers Monday with information on how to obtain tickets for the Canada-Russia hockey series.

The advertisements will contain an entry form for a national ticket draw. Tickets are to be allotted in pairs only at $15 a pair.

Draws to select applicants for the tickets will be held July 31 for the games in Montreal, Toronto, Winnipeg and Vancouver.

Team Canada, composed of Canadian-born National Hockey League players, meets the Russian national team in an eight-game exhibition series beginning in Montreal Sept. 2. Other Canadian games are in Toronto Sept. 4, Winnipeg Sept. 6 and Vancouver Sept. 8.

Four games will be played in Moscow Sept. 22-28.

Arrangements are being made to televise all games on national television.

Vacuum Rescues Trapped Pups

SAN JOSE, Calif. (UPI) Residents of an alcoholic rehabilitation centre managed to rescue five puppies trapped in a sewer pipe — with some ingenuity and a vacuum cleaner.

The puppies fell through wooden slats in the floor of the New Frontier Centre and ended up eight feet down an unused three-inch pipe. Their mother, a mongrel named Rescue after the centre, watched helplessly.

Residents gathered around the hole and tried a number of makeshift snare devices, none of which worked. Then one man suggested they try a vacuum cleaner.

With the vacuum cleaner, then managed to suck up the pups, one by one.

capital scene

The Natural History Society of Victoria will hold a bird outing for beginners in Beacon Hill Park on Sunday at 9 a.m. Jeremy Tatum will lead the foray.

Victoria Social Credit Association nominating convention, St. Andrew's Hall, 1012 Pandora, July 25, 8 p.m.

Vancouver Island Netherlands Association will meet at Elks Hall, 732 Cormorant St., Saturday, July 15 at 8 p.m.

Victoria Kinette Club, registration session for Red Cross swim classes to be held at Kinsmen Gorge Park; Saturday, July 15, at Esquimalt Shopping Centre, 10 a.m. to noon.

Tractor Plant

SASKATOON (CP)—An announcement about the possible location of a Romanian tractor plant in Saskatchewan is to be made in Regina during the week starting July 23, the provincial government said Thursday.

The plant has been sought by both the cities of Saskatoon and Moose Jaw.

The announcement said the tractor plant delegation from Romania is expected to arrive in Regina Monday for talks with the government. A preliminary delegation, however has already started negotiations.

Ticats Drop End

HAMILTON (CP) — Defensive-end Harry Gooden, a fifth-round choice of San Diego Chargers in the National Football League draft who chose to sign with Hamilton Tiger-Cats, has been released by the Eastern Football Conference club.

Maguba Clung As Ronald Ran

DENVER (UPI) — For Maguba, a lonely baby gorilla away from the zoo for the first time in her life, it was love at first sight. Ronald Lovato didn't know that.

Lovato, 19, only knew he wanted to put as much distance as possible between himself and the hairy three-foot apparition that suddenly emerged at 5 a.m. Wednesday from the shrubbery to put its arms around him as he walked to work.

Lovato ran. Maguba clung, swinging herself deftly to his shoulders and wrapping her arms around his head. Lovato, battling manfully, fled to the front door of a nearby residence but was quickly rejected by a sleepy citizen who took one look at the gorilla and decided not to get involved.

Police were called and they in turn called zoo director Clayton Freiheit who took Maguba back to her cage, torn open sometime during the night by vandals.

Lovato was treated for a superficial bite on the arm.

"She's just a baby and very used to people—very human oriented," Freicheit said. "The keepers carry her around like an infant. But of course with her clinging to him, Lovato was terrified and I can't blame him a bit. He was trying to get her off when she bit him.

"I don't blame the lady either. Nobody's going to let a strange man into their home at 5 a.m.—especially a strange man with a gorilla on his back."

N-Secrets Man Suspended

WASHINGTON (UPI) The U.S. Atomic Energy Commission's chief security officer, responsible for protecting nuclear secrets, has been placed on leave without pay pending resolution of allegations involving more than $100,000 about his personal finances.

AEC spokesmen confirmed that William Riley, 52, was placed on leave June 14.

In response to questions, they said "there is no indication any security matters are involved."

Dominion Bridge Given Contract

Dominion Bridge Co Ltd. of Lachine, Quebec, has a contract valued at between $3.5 million and $4 million from Sherrit Gordon Mines Ltd. of Toronto for mechanical and electrical installations at Ruttan Lake Mine in northern Manitoba.

This brings Dominion's total participation in the project to more than $7.5 million worth of contracts.

Thunderbird Air Eyes Expansion

Northern Thunderbird Air Ltd. of Grande Prairie, Alberta, is seeking approval to expand its service between Prince George and Edmonton.

The airline plans to replace its eight-passenger Cessna with a 19-passenger Twin Otter if approval is granted.

$5M Earmarked For Gas Search

Union Gas Co. of Canada Ltd., a Chatham-based gas distributor, says it will spend $5 million over the next five years searching for natural gas in western Canada.

The company has drilled or participated in the drilling of more than 30 wells since 1969.

To Study with Menuhin

Fifty-nine young musicians selected over a wide area of the United States and Canada will have the rare opportunity of performing under the direction of violin virtuoso Yehudi Menuhin this summer at the University of Southern California.

Among them will be violinist Richard Barker of 2820 Parkview Drive, Victoria.

Richard was winner of the competition held in connection with the Greater Victoria 1972 Music Festival, which provided him with an all-expenses scholarship to attend the Western Section Congress of Strings at USC.

The scholarship has been awarded annually in Victoria since 1962, through the Victoria Musicians' Association, Local 247, AF of M.

Fatalities Decline

CALGARY (CP) — Fewer traffic fatalities and injuries occurred in the city during the first half of this year than in the same part of 1971, says a report from city police.

Eleven people were killed and 469 injured to the end of June, 1972, compared with 17 deaths and 732 injuries in the first six months last year. However, the number of accidents was up to 6,788 from 5,749.

EXHIBITION PARK ENTRIES

MONDAY

FIRST RACE — $1,400, claiming for three-year-olds, six and one-half furlongs:
Woody's Colleen (Hamilton) 115
Benders Belle (Frazier) 115
Argenintte Princess (Chabara) 115
Friday's Fling (Estapper) 118
Carmel Way (McMahon) 115
Drum Majorette (Rawson) 115
Clovercrest Star (K. Smith) 115
Princess Totem (Brownell) 115
Favors Promise (McCowan) 105
Maluka (Hocken) 110
Also eligible:
Fir Fantasy (McMahon) 120
Satin Sue (McMahon) 115
Native Marvell (Dube) 105
Cloc Country (Le Blanc) 115

SECOND RACE—$1,400, claiming, for three and four-year-old Canadian-bred, six and one-half furlongs:
Flying Native (no boy) 109
Bubbling Note (Hamilton) 117
T. E. Pride (no boy) 122
Nee Nee J (Hocken) 109
Tonga Victory (Chabara) 119
Hesty Jewel (Blanco) 114
Miss Lisa B (Franklin) 104
Sure Jewel (McCowan) 107
Muffi Miss (Le Blanc) 109
Bunnys Sister (Frazier) 109
Also eligible:
Angelic Shirl (Brownell) 109
Temple Star (Broomfield) 111
Mountain Bug (Cuthbertson) 114
Soupy C (Giesbrecht) 109

THIRD RACE—$1,840, claiming, for three and four-year-olds, six and one-half furlongs:
Cindy's Kin (Cuthbertson) 117
Lucky Look (Furlong) 117
Meadow Blade (Hamilton) 115
a—Maior Trent (Olguin) 120
Highland Belle (Frazier) 110
a—Nayek (Olguin) 110
Petite Mungo (Hocken) 108
High Lonesome (Leblanc) 105
a—May entry.

FOURTH RACE — $1,400 claiming, for four-year-olds and up, six and one-half furlongs:
Sir Willoughby (Rawson) 122
Patterbum (McLeod) 119
Chichamen Tyee (Chabara) 119
Tosca's Imp (Franklin) 107
Lord Kudu (McCowan) 112
Rages Reward (McMahon) 122
Armando (Frazier) 122
Pierpont (LeBlanc) 114
Ballyrobert (Sandoval) 119
Royal Blast (Estapper) 122
Also eligible:
War Nipper (Cuthbertson) 119
Pasha Hawks Belle (Arnold) 114
Trailer Lodge (Rawson) 122
Shock'm (Hocken) 114

FIFTH RACE — $1,840 claiming, for three-year-olds, six and one-half furlongs:
Triple Lea (Gilbert) 110
Shalom O'Hara (McMahon) 113
Winning Emperor (Chabara) 113
Delta Jay (Hocken) 110
Paddi Buck (Blanco) 115
Port Rush (Rawson) 115
Brennen (LeBlanc) 110
Pettite Vixen (Wall) 115
Golden Road (Sandoval) 120

SIXTH RACE — $1,725, claiming, for four-year-olds and up, one and one-sixteenth miles:
Schnitzel (Hamilton) 113
Cindys Gift (Cuthbertson) 115
David (Blanco) 118
Willindum (McCowan) 107
K Valor (Rawson) 119
Rose Flo (Chabara) 117
V. Count (Olguin) 118
Carmelos Diamond (McLeod) 110
Zorba (Hocken) 114
Jordans Turn (Leblanc) 115
Also eligible:
Gayguinga Tof (LeBlanc) 108
Hard to Reason (Frazier) 115
Fiery Hope (McMahon) 115

SEVENTH RACE — $2,070, claiming, for three-year-olds and up, six and one-half furlongs:
Thrust Ahead (Leblanc) 113
Reuben Sandwich (McLeod) 118
Kippy Nite McMahon) 118
a-Dilly Snot (no boy) 110
a-Western Jewel (Hocken) 105
Magnums Treasure (K. Smith) 115
Xplore (Cuthbertson) 118
Royal Jazz (Estapper) 120
Court Request (Terry) 115
a-Atkins entry.

EIGHTY RACE — $2,875 allowance, for three-year-olds and up, six and one-half furlongs:
a-Arctic Search (Frazitr) 117
Brandy Magic (Cuthbertson) 117
a-Captain Thunder (Frazier) 111
Lebaron Rouge (Sandoval) 114
Passo Star (no boy) 114
Beau Cecil (Estipper) 114
Pixie Piper (Chabara) 111
Kinigss County (LeBlanc) 104
a-C. Ulrich entry.

NINTH RACE — $1,400 claiming, for three and four-year-olds, one and one-sixteenth miles:
Schmidtie (Blanco) 104
Charlies Caprit (Terry) 114
Dochorton (Estapper) 116
Cooks Image (no boy) 114
Charbelle (Chabara) 112
Slam Gal (Giesbrecht) 109
Regal Joy (Rawson) 114
Little Trojen (Furlong) 116
Fallen Reign (Frazier) 119
Trouble Shooter (LeBlinc) 114
Weather clear, track fast.
Post parade Monday 6:30 p.m.
Onoto on first and last races; exacta on fourth and sixth races.

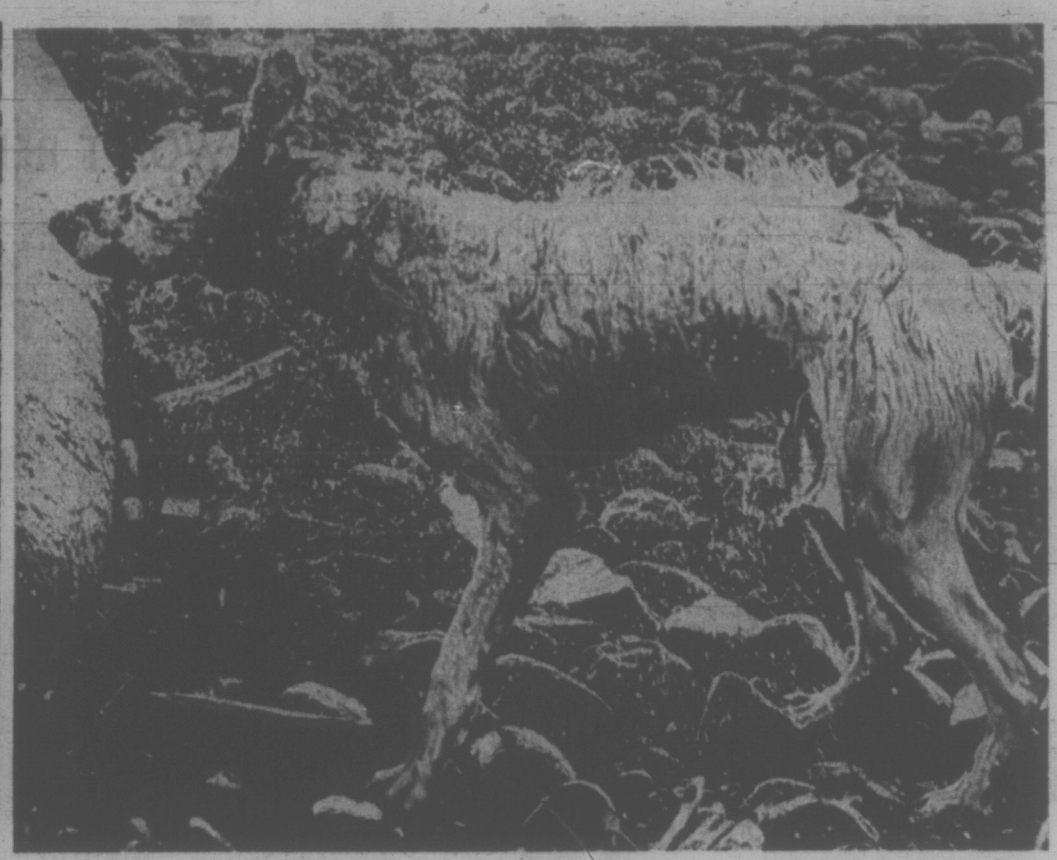

Woof!

Fetching sticks from the saltchuck is specialty of Woof, an eight-month-old English setter. Woof shows his form by pelting into the brine in the first picture, retrieving the chunk of driftwood in the second shot, and . . . whoops, drenching everybody in range in the third frame. Woof belongs to Russ Atkins of Campbell River, where the photos were taken by Times staff photographer John McKay.

McGovern's Running Mate A 'Kennedy-Type' Democrat

By LARRY HALL

JEFFERSON CITY, Mo. (AP) — Thomas F. Eagleton got his first taste of politics at the age of seven when his father, a prominent St. Louis lawyer, took him along to the 1940 Republican national convention.

But both father and son later became Democrats. And on Thursday the 42-year-old Eagleton, now Missouri's junior senator, was named by Senator George McGovern to be his vice-presidential running mate.

Eagleton has sometimes been referred to as a Kennedy-type Democrat. He is youthful in appearance, smiles easily even when the joke's at his expense and is a Roman Catholic.

Senator Edward Kennedy helped in Eagleton's senatorial campaign four years ago.

Eagleton dislikes being labelled either a conservative of a liberal because he says his views depend on the issue involved. Friends and close associated regard him as a liberal on most matters.

RISE METEORIC

Eagleton's rise in Missouri politics has been meteoric. His career began with election as St. Louis circuit attorney when he was 27. Four years later, he became Missouri's attorney-general and another four years later, at 35, he won the lieutenant-governor's office.

Since the convention started in Miami Beach and after Senator Edmund Muskie, his first choice withdrew, Eagleton has aligned himself with McGovern forces.

In the Seate, Eagleton has been linked with labor and consumer issues.

He got the Senate to adopt a clear labelling act and pushed through a consumer protection act for the District of Columbia.

In the environmental field,

EAGLETON
. . . rise meteoric

Eagleton was a principal sponsor of the Clean Air Act of 1970 and was an author of the Water Pollution Act of 1971, which is still pending in a conference committee and scheduled for action after the current summer recess.

WOULD DEFINE ROLE

He has been vice-chairman of the Senate's air and water pollution subcommittee under Senator Muskie. Environmental problems have been one of his main concerns in recent months.

He is co-author with Senator Jacob Javits (Rep.—N.Y.) and Senator John Stennis (Dem.—Miss.) of a new war powers act which has passed the Senate and is pending in the House of Representatives. It would more clearly define the congressional role in United States forcing involvements.

He was an early advocate of stopping the bombing in Vietnam. He called in 1968 for an immediate ceasefire in Vietnam.

He was also among the senators who have tried to whittle down military spending and was successful in knocking out the MBT-70 tank as an example of wasteful and unnecessary spending.

Eagleton was an early advocate of wage and price controls to slow inflation. Soon after President Nixon announced Phase I of his economic controls, Eagleton toured Missouri and praised the presidential action but said he hoped it had not been "too little, too late."

Eagleton was an honor graduate of Amherst College and Harvard Law School and attended Oxford University. He served two years in the U.S. Navy before starting to practise law in St. Louis.

Eagleton is married to the former Barbara Smith, 36. They grew up together in St. Louis. They have two children, Terry, 12, and Christin, 8.

Represents Canada

ST. JOHN'S Nfld. (CP) — The Rowdyman, a film written by and starring Gordon Pinsent, a native of Grand Falls, Nfld., has been chosen to represent Canada at an international film festival in Czechoslovakia later this month.

Pinsent said in a telephone interview from his home in Los Angeles Thursday the film will be shown at the Karlovyzary Film Festival in Czechoslovakia July 30.

The film deals with the life in a Newfoundland fishing community.

"They're still packing them in in Ottawa," Pinsent said. "People are complaining that they can't get seats—and that's a good complaint to have."

Pinsent said he and his associates are trying to decide whether the film should have its U.S. premier in Los Angeles or Boston, where a large number of Newfoundlanders reside.

The Rowdyman opens in Winnipeg next week and in Calgary in early September.

MULLINS MARINE
YAMAHA
60CC to 250CC
925 YATES STREET

Take Stock of Your Linen Closet Now
Then Hurry To Eaton's For Savings

Eaton's Household Linens on the Third Floor is the place to look to for lovely linens at budget prices, not only today but every day. See the bright colors, the easy-care fabrics, the superb selection . . . all at Eaton's . . . now!

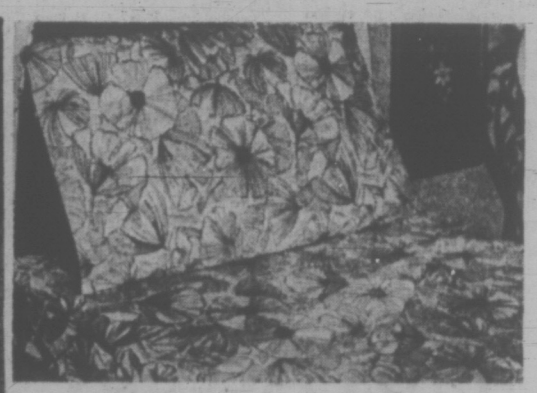

Save 20% On Lady Pepperell Miralux Percale Sheets

Sale, flat or fitted twin 6.99

Reg. 9.98 to 19.98. Fashion floral prints. No-iron 50% Dacron, 50% cotton in 180 count. Flat sheets have plain hems. Fitted have elasticized corners. Twin, double, Queen, King sizes. Sale, each 6.99 to 15.98
Pillow Cases, 42x33", Sale, pair 4.78
King Size Cases, 42x42", Sale, pair 5.58

Martex "Luxor" Bath Towels
In High Fashion
Solid Colors

Reg. 8.98

(Substandards). Slight imperfections will not impair the servicability or appearance of these thickly looped towels. But it does make possible a sizable saving to you. Colors include cornflower, blue, turquoise, verdian green, pink, peppermint, peach, gold, sun yellow, sienna, orange, violet, purple and black. Extra large 27"x50" size.

Sale, each 3.99

Household Linens, Third Floor

At-Home Fashion At A Budget Price

Polyester And Cotton
Coffee Coats

Sale, each 5.99

Beautifully machine washable are these demure coffee coats . . . ready, willing and able to take you crisply through summer. Button-down front, self ruffle around neck, front bodice and sleeves . . . they're in small, medium and large. Remember, they're fast washing!

Lingerie, Floor of Fashion

EATON'S
Store Information 382-7141
Downtown

Rx

Eaton's Pharmacy for Convenient Service on Prescriptions

Trust Eaton's experienced, professional pharmacists to fill your prescription while you continue your shopping . . . or dine in Eaton's Victoria Room. Your prescription will be waiting for you when your shopping is finished. Handy location on the Main Floor, to your right as you enter at Fort Street. Remember, you may use your handy Eaton Account when you have your prescription filled.

Pharmacy, Main Floor

EATON'S
Store Information 382-7141
Downtown

FACTS ABOUT FUNERALS

DID YOU KNOW

★ That you can pre-arrange the Funeral of your choice with any local funeral home and have confidence that your wishes will be followed.

★ That Memorial Services are provided by all association member Funeral Homes.

★ That the convenience of a lcoal Funeral Home has many advantages.

★ That embalming is not an unnecessary indignity but rather a professional service rendered by your Funeral Director.

★ That viewing of the deceased is by the wish of the family.

★ That it is not necessary to join a society that charges membership fees.

That your local member of B.C. Funeral Service Association will provide services starting at $100.00.

After considering these facts, remember, when the need arises, select a member of our provincial Association and be assured of dignity and integrity. For information write or call your local member of the

British Columbia Funeral Services Association

Integrity at time of need

WEATHER
Tonight: Clear
Sunday: Fair, Very Warm

Victoria Times

WEEKEND EDITION
20 cents

89th YEAR No. 31 ★★★ VICTORIA, B.C., SATURDAY, JULY 15, 1972

WAC's Great Sign Mystery

KELOWNA (CP) — The Social Credit election sign that appeared Thursday in Premier Bennett's riding of South Okanagan has disappeared.

Amos Baker of Baker Signs of Vernon, the firm that erected the sign near Kelowna, said Friday he received a call from Vancouver and was told to "kill it for the time being."

He said the call came from the Vancouver advertising agency of Walter, Ricks, Ehrig Ltd. But a spokesman for the company said he doesn't know where the order came from. He said he assumed it originated with the Social Credit election campaign committee.

It was obvious that "someone goofed," the spokesman added.

5,000 Head South As U.K. Sends Tanks

BELFAST (UPI)— Growing numbers of Roman Catholics fled southward across the border in a mass exodus to the Irish Republic today to escape a mounting wave of violence in Northern Ireland.

The death toll in the last two days rose to 11 when a British Army explosives expert was blown to bits while trying to defuse a bomb.

The Irish Republican Army was reported using mortars as well as rockets to battle the British Army. Heavily-armored Saracen tanks were being shipped to Northern Ireland to counter the threat of the IRA rockets, British Army sources said.

Trainloads of Catholic refugees, many of them women and children, left Belfast for Dublin during the day. Catholic relief officials said 5,000 Northern Ireland Catholics fled the province in the past seven days and another 1,500 were leaving in three special trains today.

Most of the refugees were from the Catholic neighborhoods in Belfast which have seen the most violence this week, including the Divis Street area, Unity Flats and the Old Park district.

Pubowner James O'Kane of New Lodge Road sent his family away but stayed behind.

"Many people around here feel the trouble will reach a peak soon," he said. "The women and children just can't stick it any longer. They are better off out of the country."

The refugees were being housed temporarily in guest houses, hotels, schools and convents around Dublin.

Since the collapse of the ceasefire six days ago, 31 persons have died — 20 civilians, 19 soldiers and one member of regiment. It was one of the regimnt. It was on of the bloodiest weeks in Ulster's current troubles.

The over-all death toll in the three years of carnage reached 439. Thousands more have been wounded or injured in shootings and bombings across the province.

In Belfast, the British Army said the IRA was now using mortars against security forces. Troops found an unexploded homemade mortar shell near an army observation post in the Catholic Ballymurphy area today and said it had been fired at them Friday night.

Gun battles raged through the night in Belfast

MAYBE NEXT YEAR it'll be my turn, two-year-old Sam seems to be thinking as he studies dad's throwing axe. He accompanied his parents, Mr. and Mrs. Richard Coss of 309 Glenside, to the All-Sooke Day celebrations this morning. Before the day is out, Sam will have had the chance to watch log rolling, tree climbing, chokerman's races and various forms of sawing and bucking competitions as well as his father's skill. And if he gets a little hot and hungry, there's always the barbecued salmon, clam chowder and soft drinks just a few steps away. See also Page 25.

NIXON STAND HINTED

SAN CLEMENTE, Calif. (Reuter) — President Nixon's election campaign against Senator George McGovern is likely to use the argument that McGovern is a dangerous isolationist who has undermined Nixon's efforts to negotiate an end to the Vietnam war.

This was the impression left by a blistering attack on McGovern by former treasury secretary John Conally — nominally a Democrat — after a three-hour meeting with Nixon Friday.

While Nixon remains temporarily out of the political battle, there seemed no doubt Conally's remarks closely reflected the president's own feelings and foreshadowed the line Nixon will take when he personally enters the campaign.

Nixon is believed to feel that McGovern's views are too far to the left for the majority of Americans.

Conally's criticism of McGovern, made at a news conference arranged by the president at his home here, was the opening shot by the Republican side of what is expected to be a bitter, no-punches-pulled election campaign.

The most serious accusation by Connally was that McGovern has sabotaged the U.S. government's efforts to negotiate an end to the Vietnam war.

He said there was no hope of a negotiated settlement when the Democratic presidential nominee pledged, before the election, that he would pull out all U.S. forces and obtain the release of all American prisoners within 90 days if elected.

Conally contended there was a chance the war could be ended this summer, were it not for McGovern's promises of a quick pull-out if he was elected.

While Connally's news conference was ostensibly to report on a world tour he has just completed for Nixon, he took the opportunity to announce that, as a Democrat, he would be working for the Republican President's re-election.

Canadians Want Hull— Soviets Don't Care

By The Canadian Press

Canada and Russia are look alikes in many ways, but ofter one telephone call and one telegram Friday there's no danger they'd ever be mistakn for twins.

The telephone call was to an official of the Soviet Hockey Federation in Moscow. Asked for reaction to Bobby Hull's exclusion from the Canadian team playing the Russians in September, he replied:

"We are not interested in him at all. It makes no difference for us whether he plays or not."

Canada, on the other hand, seemed to be interested in little else, and one telegram showd how firmly this preoccupation gripped the country Friday. It was from Prime Minister Trudeau.

The prime minister and Health Minister John Munro, apparently reversing their stand of a day earlier not to intervene in the affair for fear of scuttling the Canada-Russia series, cabled the major parties concerned a strongly-worded request that they find a way to include Hull.

Talking to reporters, Trudeau said the matter had been discussed in cabinet, and that he had received a "great many" telegrams from concerned Canadians.

The former National Hockey League superstar has been decalred ineligible for Team Canada beause he no longer is in the National Hockey League. He has signed as player-coach of the Winnipeg entry in the new World Hockey Association.

When the series was conceived in the spring, Hockey Canada agreed to an NHL stipulation that only players who had signed their NHL contracts for the coming season would be recruited.

An NHL spokesman said president Clarence Campbell would not comment until he has "a chance to discuss the prime minister's telegram with his principles."

The prime minister told reporters the government could not order the NHL to let Hull play, but he hoped the various parties would be "big enough" to agree to his request.

Pioneer to Jupiter In Danger Zone

MOUNTAIN VIEW, Calif. (Reuter) — Pioneer 10, hurtling towards Jupiter and the first voyage by a spacecraft into outer space, begins today the most dangerous part of its mission.

It enters the 175-million-milewide asteroid belt, a giant doughnut-shaped ring around the sun of flying meteoroids and particles.

National Aeronautics and Space Administration officials see no chance of the little spacecraft colliding with any of the monster meteoroids. These are visible from earth and their positions known.

What they are worried about is particles about one-fiftieth of an inch across hitting the spacecraft at 30,000 miles an hour.

"At that speed even tiny particles could do serious damage," a NASA spokesman said.

Pioneer 10, launched last March to take man's first close look at the giant planet Jupiter, is the only spacecraft ever to enter the asteroid belt.

It will take seven months to cross the belt and will fly past Jupiter on Dec. 3, 1973.

Part of its mission will be to photograph giant asteroids not visible from the earth and to assess what hazards the asteroid belt is going to present for future space missions.

NASA scientists put its chances of getting through the asteroid belt unscathed at 90 per cent.

Settlement Odds Poor In Forestry Disputes

VANCOUVER (CP) — B.C. Forest Industry negotiators on the coast were still hammering away at local issue negotiations today while in the Southern Interior, the union has rejected a package offer made Friday.

The prospects for settlements in both disputes during the weekend appeared poor, indicating that a total of 34,000 International Woodworkers of America members will be officially on strike by Monday.

Already about 4,500 of the 6,000 Interior workers are off the job ahead of the IWA's 2 p.m. Monday strike deadline, to back up demands for wage parity with the 28,000 members on the coast who continue a strike launched June 22.

Friday's offer by the Interior Forest Labor Relations Association was described as "in excess of the coast settlement" by IFLRA president Mike Davison.

He declined to disclose details of the package, made on behalf of 40 companies.

But IWA chief negotiator Wyman Trineer said it fell short of parity and "is not satisfactory to the union negotiating committee."

"There is absolutely no economic justification for the industry not to give our membership parity this year," he said. "We informed the industry of our position and are willing to resume negotiations at any time."

The Interior IWA, now lagging 14 cents an hour behind the Coast, needs an 87-cent wage hike over two years to match the coast settlement of 73 cents that will bring the base rate to $3.45 next year.

On the Coast, meanwhile, the IWA Friday filed a B.C. Supreme Court writ seeking, in effect, a court order that Forest Industrial Relations immediately sign the contract accepted by the union membership last week.

The writ asks for an injunction restraining FIR from reusing or failing to conduct a vote of its 115 member companies on the memorandum of agreement signed by both parties July 4.

INDEX

	Page
Births, Deaths	30
Books	16
Building	24
Church	19
Classified	30-43
Comics	26
Entertainment	21-23
Family Section	26-28
Finance	8, 9
Sports	12-14
Travel	6

Poison Queried

WINNIPEG (CP) — Winnipeg Pollution Probe has expressed concern about the provincial government's decision to distribute the chemical Hopperkill to farmers in Manitoba to fight grasshoppers.

PENELOPE AND TUT AND LOTS OF LOVE

CINCINNATI (UPI) — Bob Lotshaw, curator of the Cincinnati Zoo said Friday "love" was the reason the zoo has tied the world record for lowland gorillas born in captivity.

"We are fortunate to have two pairs of gorillas who are very much in love with each other," said Lotshaw.

The newest offspring arrived Thursday night and came from the mating of Penelope and King Tut.

The zoo has one other pair of apes and between the two couples have produced five children. This ties the record held jointly by zoos at Basel, Switzerland and Frankfurt, Germany.

The five here have been born in the past 2½ years.

Domestic Flights Checked

VANCOUVER (CP) — CP Air and United Air Lines Friday announced they are stepping up security measures at Vancouver International Airport as a result of the recent spate of skyjackings.

CP Air said it now will apply to domestic flights the security measures previously applied only to international flights.

This includes metal-detector checks for concealed weapons and checks of hand luggage "on occasion," said G. E. Manning, vice-president, customer service.

"We regret the inconvenience and the delays to passengers, but we must have security as long as the air piracy threat exists," another CP Air spokesman said.

W. J. Hartland, district sales and service manager for the American airline is starting checks today on passengers taking its two daily flights south. Their hand luggage will be checked by airline personnel.

R.D.K Scott, district manager in Vancouver for Western Airlines, the second U.S. carrier operating flights from here, said the line has been checking hand luggage for several months.

Air Canada also is continuing magnetometer and other checks, said a spokesman. The spokesman added that the RCMP has increased its plainclothes presence at the airport.

$100,000 Mill Blaze

CHEMAINUS — A $100,000 fire early today at the Nanoose Forest Products mill here will likely mean a loss of work for some six employees of the mill.

Fire broke out at the saw and planer mill complex at 6:30 a.m., and was quickly brought under control by the Crofton and Chemianus-Ladysmith Volunteer Fire Department.

The mill employs 42 men and is estimated to be worth about $350,000.

EARTHY RITES FOR THE KING OF GYPSIES

SANTIAGO, Chile (UPI) — As gravediggers shovelled dirt on the green steel coffin of Spiro California, grieving women screamed "Little Father, take us with you!" Some were restrained from leaping into his open grave.

It was the burial of the king of the 30,000 Gypsies of Latin America.

California, 63, died Wednesday of a heart attack. He was the leader of a Romany empire that stretched from Mexico to the southern tip of South America and had been king since his own father died 15 years ago.

He was succeeded in Gypsy tradition by his eldest son, Hugo, 44. The king had 12 children and 60 grandchildren.

Delegations of Gypsies from Argentina, Brazil, Peru, Paraguay and Uruguay arrived for the funeral, singing and weeping under grey skies and chilly winds that are a part of winter in the southern hemisphere.

California's body lay in state under a worn circus tent in an encampment of Gypsies outside Santiago, his coffin open with a translucent shroud obscuring his face. Barefooted children stared at the body and relatives shooed away packs of stray dogs trying to get into the tent. Burning candles were jabbed into the dirt floor to provide a cordon of light around the coffin.

The coffin was driven to Santiago's general cemetery in a battered station wagon and followed by more than 35 truckloads of the king's followers, the cheeks streaked with tears as the motorcade passed through the Chilean capital.

California's coffin was lowered into a grave of his family's plot, a narrow space between the plots of strangers. Hugo California and one of the dead Gypsy monarch's daughters directed the burial. As the coffin descended, some passed a bottle of brandy among the mourners.

As the first spadefuls of dirt struck the coffin, several Gypsy women sobbed and began screaming. Several plunged forward and tried to jump into the grave. Their husbands pulled them back.

"He was a simple man who liked to talk to children," said one Gypsy. "He liked to sing and to dance and to laugh. There was nothing proud about him."

The burial over, Hugo California leaned against a brick wall of the cemetery, a cigarette hanging from his mouth.

"Long live the king!" came a shout from the departing mourners.

Hugo dropped the cigarette, covered his eyes and sobbed.

Shipyard Receiving Welcome Breath of Life

COURSER
. . . old hand

By PAT DUFOUR
Times Staff

Life is being breathed back into that part of the Inner Harbor that housed the McKay-Cormack Ltd. shipyard until the company went into receivership more thon two years ago.

Carpenters hammer, buildings are getting their first lick of paint in years.

The shipyard, stalled to a standstill for so long, is back in operation.

Now called Centre Shipyards Ltd., its president is Bob Courser.

Born and raised in Sidney, Courser, at 30, is becoming an old hand at restoring yards that have fallen on bad times.

This will be his second time around at bringing a bankrupt yard back into business.

Withey's Shipyard at Silva Bay on Gabriola Island had been closed down 18 months when Courser decided to take it over.

Today, he has 14 men on the payroll, employed on all kinds of work, including a 40-foot troller, due to be launched in two weeks.

'We Can Tackle Any Job' New President Proclaims

SKELETON STAFF

Courser took over the former McKay-Cormack yard July 4 with a skeleton staff of six.

This, he says, will be increased as the work load mounts.

Commercial fishermen, particularly, are delighted to see the yard back in operation. Its ways are one of the few in the area capable of handling boats up to 100 feet.

Depending on their weight, Courser says even larger boats can use them.

Courser has intimate knowledge of fishermen's needs, having fished commercially until he bought the Gabriola yard.

He says "Fishing was fine but I was away from home too much. (He has a wife and two small children.) This kind of work brings me the closest I can be to boats without being back on them."

Against a backdrop of drills and other tools, Courser stresses that all his employees are ex-McKay-Cormack personnel and there are others waiting to come on staff as business picks up.

"We will do complete marine repairs and building — anything from fish boats and tug boats to yachts," he says.

"We can tackle any job as of right now, in another two weeks we'll be in full swing."

DEATH-BLOW

As the shipyard begins to recover from what two years ago appeared to be a death-blow, the remainder of the old McKay-Cormack property also shows signs that this is one part of the Inner Harbor that isn't going to be allowed to fall apart.

Bill Hilburn Oakland Industries, who bought the property for $300,000, envisions it as being a total marine complex when plans are finalized.

The old Armstrong home adjacent to the gate, dating back to the time the Armstrongs ran the yard, is immaculate in white paint and its grounds are being landscaped.

Plans for a new fish processing plant are in the offing and marine-orientated companies, such as one that provides oceanographic studies, are interested in establishing their headquarters there.

The shipyard, though, is the first undeniable indication that this part of the city's waerfront is well on the road to recovery.

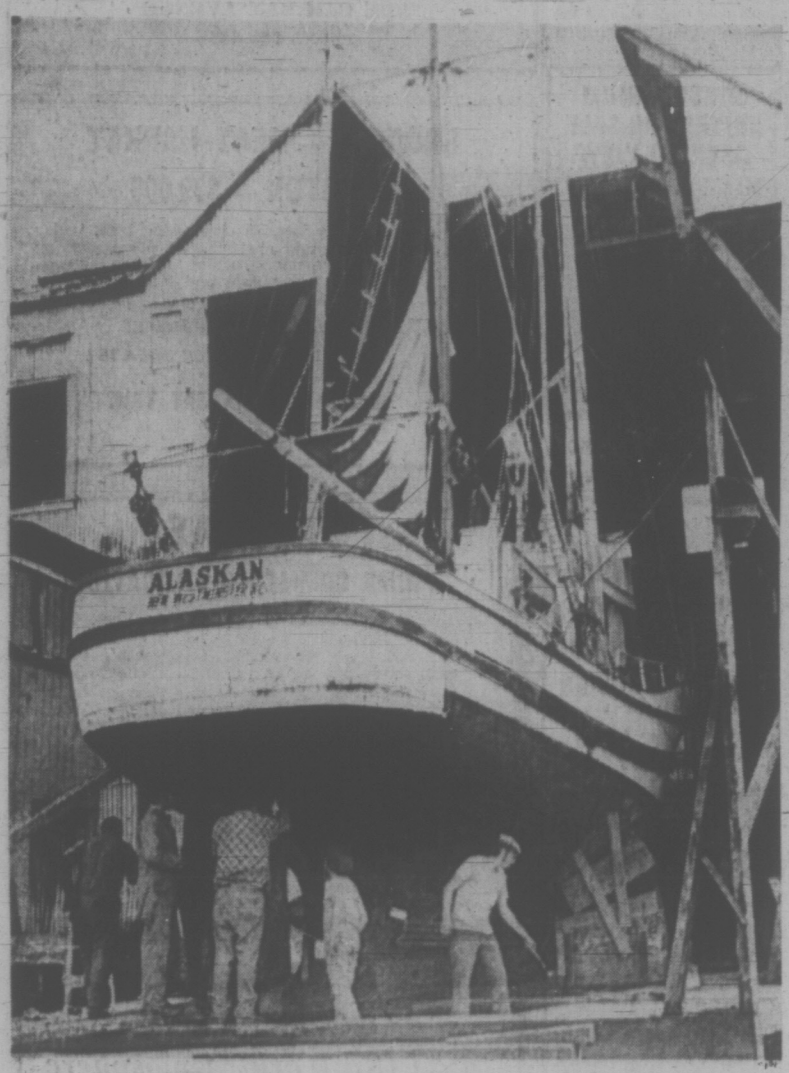

New Commander For CFB Comox

COMOX (CP) — Canadian Forces Base Comox has a new commanding officer, Col. Donald W. McNichol of Winnipeg.

McNichol took over command Friday from Col. Grant H., Nichols, who has been posted to the United States.

Col. McNichol formerly was comptroller at transport command headquarters in Winnipeg.

Kuerti Goes To Shawnigan

Due to the illness of Eduardo del Pueyo, the noted Belgian-Spanish pianist, Antos Kuerti, Viennese-born American trained pianist who now lives in Canada, will head the piano faculty at the Shawnigan Lake Summer School.

Kuerti, who has been called by the New York Times "A pianistic supernova," performed all the Beethoven concertos in Victoria at the time of the Victoria Symphony celebration of the Beethoven bicentenary.

He will appear with Laszlo Gati and the orchestra July 23 at McPherson Playhouse in the international festival series when he will play the already programmed Beethoven "Emperor" Concerto.

Tractor Plant

SASKATOON (CP)—An announcement about the possible location of a Romanian tractor plant in Saskatchewan is to be made in Regina during the week starting July 23, the provincial government said Thursday.

The plant has been sought by both the cities of Saskatoon and Moose Jaw.

The announcement said the tractor plant delegation from Romania is expected to arrive in Regina Monday for talks with the government. A preliminary delegation, however has already started negotiations.

For travel to and from
BRITAIN
1972 Lists
Dial-A-Charter
385-1533
578 Yates Street
Victoria, B.C.

WEST COAST TRAVELLERS
478-2973
FRIDAY — JULY 21
Fort Rodd — Metchosin Lagoon
Sooke Harbour House
$2.50 incl. Afternoon Tea
SATURDAY — JULY 22
Wilcuma Lodge
Cowichan Bay
$2.75 incl. Afternoon Tea
SATURDAY — JULY 29
Vancouver — Stanley Park
$6.00 — includes all Ferry Fares. Reservations for this Tour must be in by Thurs. July 20, 1972.
SPECIAL RATES FOR PENSIONERS
Reservations Phone
478-2973

KOOTENAY
WATERTON
BANFF
Aug. 20, 8 Days
A scenic tour of southern B.C. Rugged mountains and majestic lakes. From the Okanagan we cross the Monashee Pass to the Arrow Lakes and to Nelson. Then to the Kootenay Lakes and on to Waterton Park (2 nights). See Red Rock Canyon, Cameron Lake. Then on to Banff (3 nights) with sightseeing tours. A visit to Lake Louise and drive over Rogers Pass. This is a perfect holiday trip for you.
Dble. $170 ea. Twin $185 ea.
Detailed itinerary at the office. Come in for further details.
B.C. TRAVEL
402—1029 Douglas St. 385-4732

RENO
FUN TOURS
From Victoria
Sept. 9
And Weekly On Saturday
Starting Sept. 23
Vancouver
Every Saturday
CALIFORNIA
Sept. 17
and Oct. 1—15 days
DISNEYLAND
10 Days: August 6 and 26.
Family Rates.
2 persons $341.00
3 persons $480.00
4 persons $592.00
Travel by air-conditioned Restroom bus. First night Eugene and the next night in Sacramento. Five nights in Los Angeles and return. Includes admission to Disneyland and 10 adults' or 15 children's attractions. Admission to Marineland and Knott's Berry Farm. Side trip to Tijuana, Mexico.
ALASKA TOURS
July 18, August 19—
13 Days.
LAS VEGAS
Oct. 7 — 9 Days
SALT LAKE
GRAND CANYON
Aug. 19—16 Days
CALIFORNIA
ARIZONA
Oct. 21—16 Days
WRITE OR PHONE
FOR FREE BROCHURE
383-9123
Anytime
All Fun Travel
818 DOUGLAS ST.
VICTORIA

WHIDBEY
ISLAND TOUR
Saturday, July 29
$10.50
Via Sidney-Anacortes Ferry
Highlights of Tour: Depart 9 a.m. for 10 a.m. ferry cruise through America's most beautiful waters. San Juan Islands. Then we drive to Deception Pass for more outstanding views of the San Juan Islands, etc. Then to Oak Harbour on Whidbey Island. After a brief visit to Whidbey Island we return via Mount Vernon, Bellingham, Blaine, etc. via 6 p.m. ferry. Home by 8 p.m. Reservations by full deposit only.
16 Seats Available
Capital City Travel
403 - 645 Fort Street
384-1432

hurry! hurry! hurry!
all inclusive tour . . .
World Hockey
MOSCOW
Canada vs. Russia
$757
Lv. Vancouver Sept. 18th.
10-day tour includes:
* Admission to 4 games.
* Air and Hotel.
* Sightseeing tours of Moscow area.
WILLIS
TRAVEL SERVICE
578 Yates 385-4312
Opposite the Post Office
For Personalized Service

SALT SPRING ISLAND
Tues., July 25 — 9:30 a.m.
$8.00
A few seats left on this delightful circle tour. Two ferries and tour of the island.
ENGLISHMAN RIVER FALLS PICNIC
Thurs., July 27—10:30 a.m.
$10.00
Scenic trip up Island on parts of old Island H'way. Then Parksville and on to the park. A good picnic lunch is included and time to see and explore this lovely area.
YELLOW POINT
Tues., Aug. 1 — 1:30 p.m.
$7.50
A very popular trip to this scenic area. Delightful Lodge for Tea (incl.). You will enjoy this trip and the relaxing atmosphere.
HERITAGE VILLAGE
GAME FARM
Thurs., Aug. 3—10:00 a.m.
$12.00
By ferry to Tsawwassen and then to Burnaby's Heritage Village. This is a nostalgic visit into the past. Many interesting items from yesteryear. Then on to Vancouver Game Farm with its many wild animals roaming in the park. This is a trip that you will enjoy.
B.C. TRAVEL
402—1029 Douglas, 385-4732

Woodward's
MAYFAIR
NOW OPEN
6 DAYS
A WEEK
NEW STORE HOURS
Mon., Tues., Wed. and Sat.
9:30 a.m. - 6:00 p.m.
Thurs. and Fri.
9:30 a.m. - 9:00 p.m.
For Your Shopping Convenience

Read all about the best economic record in Canada

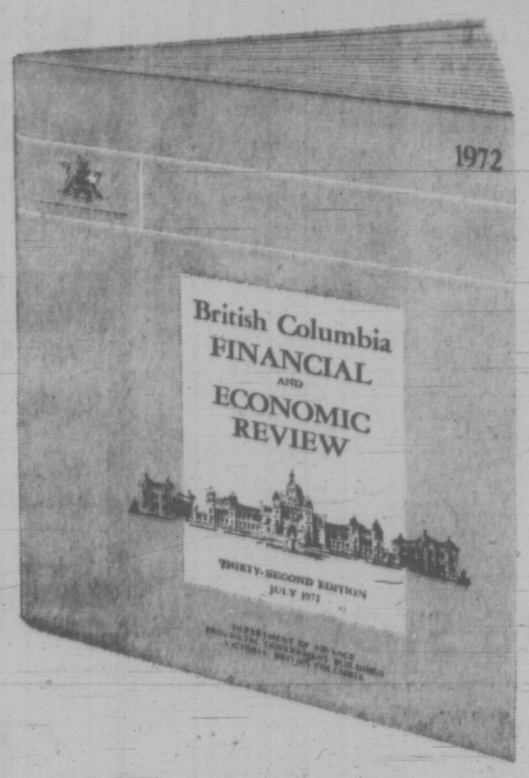

The greatest growth in industrial production . . . the biggest surge in retail sales . . . the best record in creating new job opportunities. These were but a few of British Columbia's pace-setting economic achievements during the past year – achievements you can read about in detail in the current issue of the British Columbia Financial and Economic Review. This publication is filled with facts and figures relating to every aspect of economic activity in our province, from the continued extension of the British Columbia Railway into our far north country to the growth of individual industries in every corner of the province.

Our outstanding economic record was reported in the May 31st Bank of Montreal Business Review, which stated: *"While the economic upswing which occurred in the nation as a whole last year was reflected in the patterns of growth in all of the major regions, there can be little doubt that the recovery was strongest in British Columbia."*

Get all the facts on Canada's best economic record by mailing this coupon now.

The Government of British Columbia
Department of Finance
Honourable W. A. C. Bennett, P.C.
Premier and Minister of Finance
G. S. Bryson, Deputy Minister of Finance

Clip this coupon to your letterhead and mail to:
Department of Finance
Parliament Buildings
Victoria, B.C.
Gentlemen:
Please send me the 1972 edition of the British Columbia Financial and Economic Review.
Name _____
Address _____
Position _____

The Y—A Question of Dollars and Direction

By DON VIPOND
Times Staff

There's the impression abroad that the local "Y" is becoming a sort of businessmen's lunchtime health club.

True, says the Y's new president. So let's not fight it, let's promote it.

At the same time, he says the Y operation has to shake a few outdated traditions, face a few modern facts, reach out to suburbia where the boys and girls are and enlist middle-age spread to help pay the shot.

Lawyer Robert Hutchison, former Olympic sprinter, finds himself taking over leadership in mid-term of a Y with troubles. Former president Grant MacKenzie has been transferred by his business out of town.

The Y's problems are mainly two-fold: money and direction.

With an operating budget of $203,000 last year (almost half provided by the Community Chest) it ended up with a $26,000 deficit. The year before, the operating loss was $11,500.

As for direction, Y staff are well aware the old "gym and swim" routine for kids Saturday mornings has passed with Glen Miller. They are scrambling to find out where to go. activities ("73 program activities for 6 to 17-year-olds") suggests they are riding off in all directions at once.

Hutchison, trim at 41, has a hard-nosed appreciation of the Y's difficulties. He also has ideas what to do about them.

GO WHERE THE ACTION IS

He intends tackling the money problems first. Money, after all, will determine anything else the Y does. He also wants to have Y programs go where the people are, not just youngsters either, at the same time the Y lures more people to its central building.

"You have to go where the action is," he says.

"They won't come to the building and yet we've got a million-dollar building and we've got to keep the thing operating. I can see it would bankrupt everything if we don't.

"So my emphasis is going to be on the middle-income businessman, to get him here to keep the place solvent so we can run some of these outgoing programs for kids."

One facet of the problem is the population shift to suburbia. Many youngsters aren't within range of a central Y, even on their 10-speeds. And where the Y pool was once the big draw, now there are more public pools, usually one closer.

On the face of it the Y building, seven years old, is a magnificent asset tucked between Courtney and Broughton Streets at Quadra.

It has that sparkling pool, gyms, weight rooms, steam room, lounge, meeting rooms, kitchen, coffee shop, dorms for women, courtyard and a track on the roof.

It also has a $132,000 mortage and the interest payments on that account for almost half the deficit last year.

Hutchison says relief from that burden is on the way. After lengthy court battles a bequest from the estate of A. D. Ford is in sight. How much the Y will get isn't known but it will go most of the way to erasing the building debt.

The coffee shop lost $3,900 last year. Plans for its revised operation has just been completed and there is optimism that red ink will be eliminated too.

The biggest problem at the Y building is it's empty too much of the time.

One answer here is a membership drive. At the moment, premier membership at the Y is the health club, at $120 a year. Senior men and women pay $55, membership for young men and women is $40 and students, $20.

Health club members and senior men are the two groups which should be carrying the youth program, he adds.

"And these are the middle-income businessmen who have created this image of the place.

'NOTHING WRONG WITH HEALTHY CITIZENS'

"My feeling is we're going to have to quit fighting our image, join it and say: 'Look, this is what we are, let's not apologize for it, let's convince the community there's nothing wrong with having healthy citizens in the business community!"

Health club membership stands at 298, with room for 50 more. There are 389 senior men members, with capacity for 450. The 476 senior women members fill that category but with 245 young women, there is room for 55 more. The student groups for boys and girls could hold 75 each. They are about half full.

"We've got to get out and sell these," Hutchison says of the vacancies.

And he likes the idea of other programs in the building catering to special groups. Why not something for senior citizens' fitness? he asks.

"Could we develop a program for firefighters coming off shift at 8 in the morning? Would the city go for part of the cost? (Some companies do pay half the cost of a Y membership for staff, he notes. They view healthier employees as money in the bank).

"Is there something we could do for the people living there?" He points to a massive highrise just a block or so away. He hopes residents in the big slab can be surveyed this summer on the question.

"But let's get the building used. Because if the kids aren't here, there ought to be some adults."

If the kids aren't coming around, how then, is the Y reaching them?

Well, a recent Y track meet reached about 800 of them. Day camping, at the Y's new Camp Hummingbird on Glinz Lake, is booming, even as enrolment at the nearby resident Camp Thunderbird is faltering.

Hutchison isn't sure why Thunderbird is down, other than price being a factor. But if day camp is what the youngsters and parents want, that's what they'll get. Stay flexible — and look for other ways to keep Thunderbird in use more of the year.

Wilderness III, a new roughing-it camp for older boys, is proving a real winner and is full. That suggests expansion next year.

Hutchison believes the so-called outreach program the Y and Boys Club have been one of the most effective projects.

Outreach into an area can begin with something like a drop-in centre, but like all Y projects it's based on the philosophy of self-help, starting something which can be taken over by those participating. The Y tries to build pyramids of volunteer leadership.

Statistics hint that where outreach has arrived, juvenile delinquency declines. Where it has yet to come, delinquency is rising.

Who the Y caters to is something Hutchison believes speaking frankly about.

'WE'RE NOT A CHARITY'

"We don't really try to give away anything for nothing. a charity. We certainly do sponsor a number of kids, at camp particularly . . . but don't think we should try to sell ourselves on that basis."

Justification for Community Chest funds is on the proposition there's merit in subsidizing youth membership, which is $20 a year but probably because the community benefits.

"Now they say, 'well what's the good to the community? Most of the kids coming in are middle-class kids?' And this is true.

This is what we are— let's not apologize

Catering to middle class just as easy as to as delinquents

"But is there any crime in catering to that group, if you get to them? The middle-income people's children are just as easily delinquent as any other group, probably in so . . .

"Nor should we apologize for keeping a good kid just that. Whereas we know we didn't start with a bad kid and make him good . . . we aren't programmed for that, what we are programmed for is to get good kids and hope-broad range . . .

'Let's face it, the kind of kid who is a problem child . . . is not really that impressed with the kind of program we run . . . I don't think we have to apologize because we don't pretend to be very good at working with those kinds of kids."

The Y, he says, has to be prepared to admit what it's trying to achieve and for too long it hasn't been.

Victoria Times
SATURDAY, JULY 15, 1972 25
SECOND SECTION

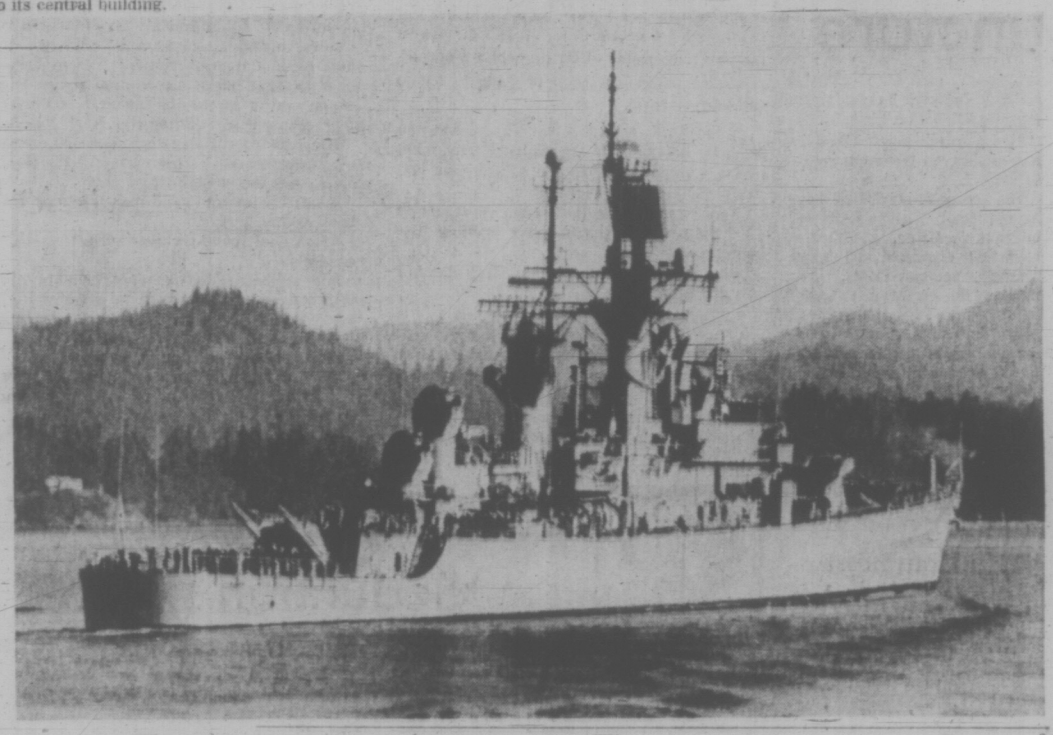

ON THE WAY IN for a four-day stay in Victoria is the American warship USS Reeves, a guided missile frigate. The Reeves, along with American destroyer USS Orleck, will be docking at Esquimalt harbor jetty "A". Both ships are here from Hawaii and are part of the Pacific Midshipman Training Squadron. The Reeves' home port is Pearl Harbor while the Orleck hails from San Diego.

—Bill Halkett photo

Militant Teachers Vow to Be Heard

"When 23,000 teachers in a professional organization are not able to talk to the minister of education, there's something wrong somewhere."

And on that note, the Teachers Political Action Committee was launched publicly Friday, a determined effort by some concerned teachers to defeat the Social Credit government in the next provincial election

The comment came from Rob Wilson, a teacher from Lake Cowichan who is a member of the Teachers Political Action Committee (TPAC) and one of several who attended the Friday press conference unveiling TPAC's plans.

Most of the explaining was done by TPAC co-chairman Bill Broadley, a Victoria teacher who is a member of the executive of the B.C. Teachers Federation.

Broadley said that in one week of "no promotion, no fanfare" TPAC has raised about $10,000 from 100 interested teachers around the province.

He said the plan is to approach as many teachers as the committee can find and ask each of them to contribute a day's pay towards a campaign to defeat the Social Credit government.

If that idea sounds familiar, it's because it is. The very reason for the existence of TPAC is because the BCTF, the professional organization of B.C. teachers, has been restrained from carrying out its own planned political campaign against the Socreds by a court injunction.

$1.25M COLLECTED

The BCTF in April imposed a levy of one day's pay from each of its members towards a political action fund and had collected most of its $1.25 million goal when the injunction was granted after a successful application by two dissenting members.

And there are other similarities between the new group and the BCTF. Besides Broadley, the other co-chairman is Gary Onstad of Burnaby, the BCTF's second vice-president.

And the list of teachers who jumped into the new group at the outset reads like the roll call at a BCRF executive meeting. Names like Adam Robertson, Jim MacFarlan and Jim Kileen pop up, respectively the president, vice-president and past president of the federation.

But Broadly said the new group is not intended as a rival or replacement for the BCTF. It is designed, he said, to fulfil the wishes of the majority of the teachers of the province, who want to see the present government defeated and a new one, with more "enlightened" educational policies installed.

Just which one of the three opposition parties is supported doesn't seem to make much different to TPAC. Broadley said the group will support candidates of the New Democratic Party, the Liberals and the Conservatives

TWO-FOLD PLANNED

As for strategy, the plan is a two-fold one. The first phase is a constituency-level attempt to support in selected ridings "candidates who are presently opposition members or candidates who have the best chance of unseating an incumbent Socred.

The second phase is a provincial publicity campaign "to alert the public to the educational inadequacies of the Social Credit government."

There is a difference between the new group's particular strategy and the derailed BCTF plan. TPAC plans to make financial contributions directly to the campaign funds of specific candidates where the BCTF annual convention voted not to make such contributions.

Broadley said TPAC's main problems now are financial ones. The group is having some trouble contacting teachers, he said, because many are out of town on vacation.

And the fact that teachers do not get pay checks for the months of July and August doesn't help either, he said.

The 100 teachers who have already contributed $10,000 to the group came up with considerably more than the request for a day's pay, Broadley said, but other teachers, who may not be as keen as the first ones to get in, may not be able to contribute as much. If not, they will be asked for at least a letter of support or a post-dated cheque, he said.

ABIDE BYLAW

Broadley said that after the court injunction froze the money collected by the BCTF, teachers were asking themselves what they could do.

"We were prepared to abide by the law of the land," he said, "but at the same time we were not prepared to sit back."

And so TPAC was formed. Broadley, although reluctant to estimate what percentage of the BCTF's 23,000 members would support the new group, said he is "convinced we will get a lot of support."

He said that 90 per cent of the membership had voluntarily contributed to the BCTF levy and that it can be expected that at least 50 per cent of the membership will give at least moral support to TPAC.

Some of the educational inadequacies the group blames on the government:

—The present situation where class sizes are far too big and yet there are many teachers unemployed;

—An unfair education finance formula with education funded from property taxes;

—No special facilities in many cases for exceptional students like slow learners and handicapped children;

—Not enough government support for educational research;

—Not enough sensible planning for school buildings, curriculum, career and technical programs.

HEARTY FEED FOR SOOKE

More than 500 pounds of beef, half a ton of salmon, and 150 gallons of clam chowder were warming up on the barbecues early this morning, preparing to feed an estimated 14,000 hungry spectators at All-Sooke Day.

Eliminations began at 10 a.m. for the 18 logging events which include axe throwing, log rolling, chockerman's race, block chopping, pole bucking and tree climbing. Fifty contestants from all over North America are competing.

Various sports events and races, a pie-eating contest and rides keep the youngsters buys while adults enjoy a drink at the Beer Gardens, which is stocked with 250 bases of beer

Highlighting the festivities is Art Williams, Ladysmith's professional tree climber who dances and stands on his hands at the top of a 120-foot pole, before jumping into mid-air to slide down a 200-foot cable to the ground.

The celebrations wind up at 9 p.m. with a dance at Sooke Community Hall. Music will be supplied by the Gamblers.

All-Sooke Day, held on the 14-acre Sooke River flats, began in 1933 as a picnic. It has since grown to become one of the most famous logging competitions in the world.

Oil Barge Aground

An oil barge grounded on rocks in the Gulf Islands is not in "too much danger of a spill," officials at the Victoria Rescue Co-ordination Centre said today.

A tug, owned by Blue Star Tug and Barge, and the Gulf Oil barge it was towing were grounded on Flat Top Island at the eastern extremity of Gabriola Island around 10 p.m. Saturday, rescue centre officials said.

Officials said the barge had not been holed.

Rescue officials said another tug is steaming to the island to remove the tug and barge from the rocks, a first attempt will be made during this evening's high tide

arthur mayse

Discovered . . . Trout on Our Doorstep

NO DAY BUT BRINGS ITS problem, and one of ours still goes unsolved. Where's the handiest place to stow a couple of trout rods, rigged and ready for instant use?

The question first arose on a calm evening with the mainland peaks turning purple, and the Gulf a mirror for the richly-tinted afterglow. We were lingering over coffee, the day's work behind us, when a shoal of herring minnows flawed the burnished surface below the drift-line.

While the minnows still skipped in panic flight, a swirl appeared behind them. Closer inshore, a fish that looked to be about a foot long took to the air in a vertical leap.

I gulped the rest of my coffee. Our fishing tackle should be in the car trunk. It wasn't. I probed our jam-packed bedroom closets—no luck there either.

As a spur to concentrated search, Win provided reports from the living room window. "They're right in the shallows," she said. Then, "That was a big one! You really ought to get out there."

I found our rods, bundled in a sheaf, on top of the utility room cupboard where I'd stowed them. Win located my creel on the bottom shelf. I rigged in haste and scrambled over driftlogs to the beach.

In my hurry to get out line, I snagged the Teal-and-Silver fly in my jacket sleeve and spent precious minutes working the barb loose By that time, the action was all but over. An hour of casting brought only one halfhearted follow-and-pluck. and I knocked off in the late dusk with my suspicions bolstered but not yet confirmed.

I hoped the fish that had slashed into the minnow schools were sea-run cutthroat trout. Off beaches here and there along the British Columbia coast, these traders between fresh water and salt find conditions to their taste.

There was no guarantee that this up-Island beach by which we live would be one of them. Still, the signs were promising.

Two creeklets wander down from inland woods. Even though one of them loses itself during the summer months in gale-mounded shingle and the other is reduced to a mere trickle, they release a little fresh water into the sea. When autumn brings the rains, even such tiny streams may provide spawning grounds for salmon and for cutthroat trout in their own later season.

Between creek mouths, a rocky point breaks the flow of the tides to create eddies where bait-fish can escape the full thrust of current. And where little fish assemble to feed, it's reasonable to expect that larger predators will come to feast on them.

The sign that most impressed me, though, was of a different sort. Next evening, an angler happened along. He wore hip boots and carried a fly-rod. His shapeless fishing vest was bleached by sun and salt, and his hat had the proper slept-in look.

But like me, he was a newcomer to the district, prospecting the beach in hopes that had yet to be fulfilled. We compared notes. I told him about the herring-raiders. He suggested that if trout were around, an American Coachman should do the trick. Then we fished until dark, neither of us hooking anything except seaweed.

Next day the weather turned breezy. The week was well along before we were blessed with another evening of calm water When it came, I was ready for it.

Fly-fishing is my preferred sport, but I am no finicky purist. With a beach of unknown potential to explore, a fisherman can find no better tool than a light spin-casting outfit.

He's lucky too if his wife is both patient and generous-minded. It occurred to me that a curtain-rod was waiting to be installed, but Win insisted over my feeble protests that catching our breakfast should take precedence.

Two medium-sized trout, she told me, would be more acceptable than a single big one. As for the curtain-rod, we'd put it up later.

The tide, its edge scuppy with weed, had moved in across the pebble flat. I flipped a little silver-and-red needlefish wabbler out past the weed and began to crank it in.

Nothing that cast. On the next, the water humped behind the lure and a fish took solidly. It wasn't large — nowhere near the size of the one that followed without grabbing a few casts later. But it was an indubitable sea-run cutty with black speckles and a golden sheen to its flanks, and on its gill-plates the merest telltale hint of rose.

Fortune sent me another to match it. I cleaned the pair and fetched them up to the house.

"Too much for breakfast," Win decided. "Let's have them with peas and new potatoes for dinner."

We did. We also hung the curtain-rod. And the next labor of love is to find a spot where the fishing-rods will hang handy.

Success Brings 'People Problem'

Crowds viewing the provincial museum's new human history of B.C. are so large that security guards are running around in circles trying to keep order, Dan Gallagher, curator of history, said today.

Since the exhibit was opened last Friday, more than 45,000 people have seen the displays consisting of a full-size street scene with hotel, bar, stores, theatre and replica of part of Captain George Vancouver's ship, the Discovery.

"It's a whopping success," he said, "but in hand with success is a people problem."

The crowd at times is so large it is like a $1.49 day in a major department store," he added. "You have a hard time moving around."

Gallagher said starting today children 12 and under must be accompanied by an adult in order to see the displays.

He said keeping track and controlling youngsters is a problem.

"We found two children in the bed of the hotel's bedroom," he said. "Others were handling valuable objects."

Museum director Bristol Foster said it may be necessary to restrict visitors limiting the number of people to view the display at one time.

Gallaghers main concern are for the antiques on display in the various show rooms.

There are more than 1,500 items in the street scene display. They include furniture dating back of 1850 when Vancouver Island was a colony, old clocks, chinaware and other household items. All are authentic and were mainly acquired from a Ladysmith collector.

"We don't mind people handling certain things," he said. "But not the delicate and irreplaceable articles."

The display built largely with funds from industry and the B.C. Federation of Labor is not quite complete yet, he said. Many more articles have yet to go on display.

People-Pleasing is Our Pleasure at

VICTORIA DAILY NEWSPAPERS

HERE
Is Where It's At... VICTORIA DAILY NEWSPAPERS

"Wherein they shall find many joyous and pleasant histories, and noble and renowned acts of humanity, gentleness and chivalries. For herein may be seen noble chivalry, courtesy, humanity, friendliness, hardiness, love, friendship, cowardice, murder, hate, virtue and sin.

THOMAS MALLORY

DON'T JUST CRY...

Banish your business blues with eye-catching ads in Victoria's daily newspapers. Make full use of the many creative services offered free when you advertise in this paper. Call 382-7211 for advice on an effective advertising campaign, tailored to suit your needs.

"'Tis pleasant, sure, to see one's name in print."

BYRON

GET HEP...
TO VALUE

... Your sales message in Victoria's daily newspapers is delivered to more than 9 out of 10 homes and apartments in Metropolitan Victoria.

"But still remember if you mean to please, to press your point with modesty and ease."

WILLIAM COWPER

My Mommy Says...

She's happy with what she saves on our food bills when she shops the specials advertised regularly in our daily newspaper. But I like the comics best!

"By happy alchemy of mind they turn to pleasure all they find."

MATTHEW GREEN

WE'RE NOT CLOWNING...

What do you receive when you advertise your no-longer needed items with a classified ad in "Vancouver Island's largest shopping centre in print?"

INSTANT CASH!

"The art of pleasing consists in being pleased."

WILLIAM HAZZLITT

Beauties All...

Victoria ladies say as they study their daily newspaper for the latest news of the fashion world. Styles, colours, fabrics and accessories are described in detail both in news features and in the appealing ads of the up-to-the-minute ladies' wear stores.

"O, woman! In our hours of ease, uncertain, coy and hard to please."

WALTER SCOTT

DON'T BE A HERMIT..
DISCOVER WHAT'S HAPPENING

Read your Victoria Daily Newspapers for news of at-home and abroad . . . as well as many ads which tell you the "who, what, where, how, when and why" of local activities.

"The greatest source of pleasure is variety."

SAMUEL JOHNSON

CROWNED
KING OF MY OWN CASTLE

with the purchase of the perfect home from the excellent selection advertised daily in Victoria's Daily Newspapers.

"Add to these retired Leisure that in trim gardens takes his pleasure."

MILTON

No Jesting...

What do you get when you cross our circulation with an attractive, informative ad?

FAST RESULTS

"He has gained every vote who has mingled profit with pleasure by delighting the reader at once and instructing him."

HORACE

Fill 'Er Up..

You'll be saying as you take off in your mobile machine chosen from the wide selection of makes and models advertised in this newspaper.

"'Tis pleasant sure to travel under the sun."

UNKNOWN

I May Be Old Fashioned

... but I like what you get when you call

386-2121

Classified Department

FAST
PLEASANT
EFFICIENT
SERVICE

"No profit grows where is no pleasure ta'en; In brief, Sir, study what you most affect."

SHAKESPEARE

VICTORIA DAILY NEWSPAPERS

PLEASE
PEOPLE
DAILY

It's the "WELCOME" MEDIUM

"For we that live to please, must please to live."

SAMUEL JOHNSON

CALL
386-2121
TO PLACE YOUR OWN CLASSIFIED AD
in VICTORIA'S DAILY NEWSPAPERS

CALL
382-7211
For information on Display Advertising in VICTORIA'S DAILY NEWSPAPERS

VICTORIA DAILY NEWSPAPERS

"Perusing Victoria's Daily Newspapers in the home is a pleasure enjoyed by subscribers in more than 72,000 homes and apartments in Metropolitan Victoria and Vancouver Island"